CIRCULATION Tuesday, Monday, 49,575

# THE ATLANTA CONSTITUTION

CIRCULATION Last Sunday 50,931

Vol. XLVIII. No. 315. ATLANTA, GA., TUESDAY MORNING, APRIL 25, 1916.—TWENTY-FOUR PAGES. Single copies on the streets and at news stands 5 cents. Daily and Sunday, carrier delivery, 15 cents weekly.

## GERMANY TO OFFER SOME CONCESSIONS TO UNITED STATES

Powerful Influences in German Politics Oppose Severance of Diplomatic Relations With United States.

*NO INTIMATION IS GIVEN REGARDING CONCESSIONS*

But It Is Asserted Germany Will Go to Great Lengths to Avert Breach — Socialists and Labor Leaders Object to Breach.

Washington, April 24.—Indications that powerful influences in German politics are opposed to any action by the Berlin government which might lead to the severance of diplomatic relations with the United States are understood to be contained in confidential dispatches received today by the state department from Ambassador Gerard. Socialists and labor leaders are represented as being particularly adverse to any such move.

**Germany to Make Concessions.**

Other dispatches from Mr. Gerard were said to contain strong intimations that the Berlin government would make some concessions to the United States in reply to the note demanding the immediate abandonment of present methods of submarine warfare. It still is uncertain, however, whether the concessions will be sufficiently broad in their scope to meet the American demands.

Officials allowed it to become known that Mr. Gerard's dispatches indicated that Germany would go to great lengths to preserve friendly relations with the United States. Mr. Gerard is understood to have gained his views during conversations with Berlin officials, including Foreign Minister von Jagow. His dispatches are said to emphasize the difficulties by which the German government is confronted in endeavoring to find a way to meet the demands of the United States without arousing the element which insists upon a relentless submarine warfare against the shipping of the entente allies.

**Message From Gerard Awaited.**

The state department tonight was awaiting a dispatch from Mr. Gerard reporting the results of a lengthy conference today with Dr. von Bethmann-Hollweg, imperial German chancellor. Press dispatches announcing that the conference had taken place were closely read. Officials expressed a particular interest in that part of the press reports which indicated that the reply to the American note would not be made until after the chancellor has another opportunity to confer with the emperor, who is at the front. The fact that the conference lasted more than an hour was regarded as being a hopeful sign, it being pointed out that if the German government was disposed not to meet the American demands it was improbable there would have been a discussion of such length. A report from Mr. Gerard is expected tomorrow.

All of Mr. Gerard's dispatches received since the present situation arose are held by administration officials to be of a highly confidential nature. Consequently only a general knowledge of their contents is obtainable.

### GERARD CONFERS WITH CHANCELLOR.

Berlin, April 24.—(Via London.)—The American ambassador was called by telephone to the imperial chancellor's palace this morning. He went immediately and the conference with Dr. von Bethmann-Hollweg lasted an hour and ten minutes.

When he came from the conference Ambassador Gerard declined to give any information as to the nature of the discussion and would not answer a question as to whether anyone else was present.

It is underatood that the German reply to the American note will not be delivered before the imperial chancellor has another opportunity of conferring with the emperor.

**Submarine Conferences.**

Dr. von Bethmann-Hollweg devoted the afternoon to conferences on the submarine question with Admiral von Holtzendorff, chief of the admiralty staff, who recently succeeded Admiral von Tirpitz. Several of the higher diplomatic officials participated.

The outcome of the present crisis depends on what President Wilson and the American government wants. The general view of the present situation

*Continued on Page Seven.*

## ARTILLERY AT WORK ON WESTERN FRONT; INFANTRY IS QUIET

Heavy Bombardments Are in Progress in Le Mort Homme Region and in the Argonne Forest.

*7 ITALIAN AEROPLANES RAID CITY OF TRIESTE*

Fighting Has Been Resumed in Egypt, the British Defeating the Turks. British Gaining in East Africa.

Artillery bombardments alone are taking place on the French and Belgian fronts, the scenes of the greatest activity being the region of Le Mort Homme and in the Argonne forest, with the Germans the aggressors in the former and the French in the latter sector.

French aviators in squadron formations have dropped shells on German positions at Longuyon, Stenay, Dun and near Montfaucon.

The fighting between the Russians and Germans and Austrians along the eastern front continues at various points, but no important changes in position are reported. The same is true of the Austro-Italian zone.

Vienna reports an attack last Sunday by seven Italian aeroplanes on the city of Trieste, in which nine civilians, five of them children, were killed and five wounded. The report says that because of this attack "the enemy forfeited every right to have his towns spared."

The British in German East Africa are continuing their forward movement against the Germans, having now occupied the town of Kondoa in the Irangi region. Considerable casualties were inflicted on the Germans.

The British also have been successful in an operation near Dueidar, Egypt, repulsing with heavy casualties a Turkish attack. In an engagement near Quatia village, however, the British were forced to retreat after an engagement with a Turkish column superior in numbers.

In Mesopotamia, despite their recent check, the British are keeping up their efforts to lift the siege of Kut-el-Amara. The town of Sannayyat is still under the bombardment of the British guns.

Constantinople, reporting on the repulse of the British at Felahie last week, says the British losses were more than 3,000, about 2,000 men being killed.

A defeat of the Russians on the center of the Turk line in the Caucasus region is recorded by Constantinople, but the Russian war office announces that Turkish attempts to advance were frustrated and a Turkish offensive in the direction of Kharput checked.

### ARTILLERY DUELS ON WEST FRONT.

Paris, April 24.—The following official communication was issued by the war office tonight:

"Our artillery was active in the sectors of Westende and Steenstraete.

"In the Argonne we concentrated our fire on the region of Malacourt.

"West of the Meuse the enemy violently bombarded during the afternoon our positions in the region of Le Mort Homme.

"East of the Meuse and in the Woevre the artillery activity was intermittent.

"There is nothing to report on the rest of the front.

"Aviation: Last night our aerial squadrons carried out several bombing operationsn. Twenty-one shells and eight incendiary bombs were dropped on the railway station at Longuyon; five shells on the station at Stenay; twelve shells on bivouacs east of Dun and thirty-two shells on bivouacs in the region of Montfaucon and the station of Nantillois."

The Belgian official communication reads:

"Last evening and during the course of the night there were violent artillery actions in the sector of Ramscapelle. In the afternoon of April 23 the bombardment was resumed with intensity in the same region as well as in the direction of Dixmude and Steenstraete."

The French communication issued in the afternoon says:

"North of the Aisne, a German reconnoitering party endeavoring to penetrate our lines on the plateau of Paissy, was repulsed with losses.

"West of the River Meuse last night we dispersed several reconnoitering parties of the enemy. Southeast of Haucourt and northwest of the Caurettes wood we made progress with

*Continued on Page Two.*

## THREE NUNS ARRESTED FOR TEACHING NEGROES

**Action Preliminary to Testing the Florida Law Forbidding Whites to Teach Blacks.**

St. Augustine, Fla., April 24.—In what was regarded as preliminary steps to test the recently enacted state law making it illegal for white persons to teach negroes, three nuns from St. Joseph's convent were placed under technical charges of arrest here today. They were allowed their freedom on their own recognizance. The charges, it was said, were brought at the instigation of several negroes, who sought to test the law, and it was indicated that the case probably would be carried finally to the United States supreme court.

## *"Glad to Come to Atlanta," Declare Noted Songbirds, Who Opened Brilliant Season of Opera Here Last Night*

Caruso and Ober, arriving Sunday afternoon, were the first to reach Atlanta, but the other opera stars and the members of the orchestra and ballet did not arrive until Monday. Caruso is here shown with his hat in his hand; Mme. Barrientos is at the top of the picture, and Amato and Rothier were snapped together.

Photos by Francis E. Price.

## ROGER CASEMENT TAKEN BY BRITISH

Irishman Captured From German Ship Which Was Sunk While Trying to Land Arms in Ireland.

London, April 24.—Sir Roger Casement has been captured from a German ship which attempted to land arms in Ireland and was sunk. This official announcement was made tonight as follows:

"During the period between the afternoon of April 20 and the afternoon of April 21 an attempt to land arms and ammunition in Ireland was made by a vessel under the guise of a neutral merchant ship, but which in reality was a German auxiliary in conjunction with a German submarine.

"The auxiliary sank and a number of prisoners were made, among whom was Sir Roger Casement."

**Casement Deserted Britain.**

Sir Roger Casement before the outbreak of the European war, was in the British consular service, having held posts in Portuguese West Africa, the Congo Free State, Haiti, San Domingo and Brazil.

In November, 1914 it was reported that Sir Roger who was the leader of the separatist faction in Ireland had gone to Berlin and conferred with the German imperial authorities, his intention, it was said, being to open negotiations between the German government and the anti-English party in Ireland.

Assurances were said to have been given to Sir Roger that should the German troops land in Ireland, all native institutions would be respected by them. Sir Roger's followers in Ireland were, according to the report, to give every aid to the Germans. The report of his activities in Germany created a sensation in England, and in February, 1915, Sir Edward Grey announced that Sir Roger's pension as a former member of the consular corps had been suspended, pending an investigation of charges of disloyalty against him.

Sir Roger was created a knight in 1911. He is 52 years old.

Sir Roger in 1912, while consul general at Rio Janeiro, made a report on the torturing and killing of natives of Brazil by employees of the British company operating the Putumayo rubber fields. A British royal commission headed by him investigated the situation and brought about reforms in the treatment of the men employed in the industry.

### *DR. J. WILLIAM WHITE DIES IN PHILADELPHIA*

Philadelphia, April 24.—Dr. J. William White, noted surgeon, author and trustee of the University of Pennsylvania, died here tonight. He was 66 years old. He had been ill since his return last September from France, where he served as chairman of the Philadelphia committee at the American ambulance hospital at Neuilly-Sur-Seine. Penumonia developed Thursday.

Dr. White was professor emeritus of surgery at Pennsylvania and took an active interest in athletics. He was the author of numerous text-books on surgery.

## FRANK L. MALONE FALLS TO DEATH

Well-Known College Park Druggist Tumbles Over Banisters and Drops From Third Story.

Frank L. Malone, aged 45, a druggist of College Park, fell from the third story over the banisters at 11 Cone street last night about 11:30 o'clock and was instantly killed.

Mr. Malone was in the habit of spending the night when he missed his car with his friend, J. F. Alexander, of the Union Realty company, and it is thought that the fact that he was not well acquainted with the house may have caused the accident.

He went to the house last night to spend the night with Mr. Alexander. He was not seen to enter and when he fell there were no eyewitnesses. His body was heard hitting the stairs several times as it came down from the third story. People on the first floor rushed out and found him lying on the floor near the stairs. When examined it was found he was dead.

The police were notified and Chief Jett and the call officers visited the house. As there were no eyewitnesses and it was evidently an accident no one was held. The coroner has called an inquest for this morning to look into the case.

When the body was examined it was found that the left leg had been broken, the left hip joint broken, left side of the face crushed, skull fractured, nose broken and bruises on the body. The body was removed to the chapel of Barclay & Brandon.

On examination of the stairs several places were found where the body had apparently struck on its fall. The bruises sustained bore out this theory.

## ATLANTA IS PLACED ON GREAT HIGHWAY

By Fred Houser.

Omaha, Neb., April 24.—(Special.)—The George Washington National highway, from Savannah to Seattle, was formally launched here today, about one hundred delegates from the leading cities en route attending.

The meeting opened in the automobile club and adjourned for complimentary luncheon at Commercial club, where the mayor extended a welcome address. The afternoon session was given over to the adoption of proclamations, constitution and objective points en route.

Atlanta was selected without a dissenting voice. The main fight was centered between central Nebraska and South Dakota, the latter winning out.

The following objective points were designated: Seattle, Spokane, Billings, Deadwood, Mitchell, Sioux Falls, Sioux City, Omaha, Atchison, Kansas City, St. Louis, Memphis, Decatur, Ala., Atlanta and Savannah. It has not been decided whether the route from Decatur, Ala., will be run by Chattanooga or Birmingham. A telegram was received today from the Rome Chamber of Commerce.

The route from Atlanta to Savannah has not been chosen. A vital point settled by the convention was, there will be no loops—only one direct highway.

The convention will close tomorrow afternoon. The delegates were given an auto ride this afternoon and entertained at a theater party tonight. Courtney Thorpe and O. S. Groover represent Savannah. N. B. Abrams represents Seattle, Wash.

## BOY BADLY INJURED WHEN HIT BY AUTO

Gaylord Schank Rushed to Grady Hospital Monday Night After Being Struck by Machine of R. F. Shoar.

Suffered with a fractured lower jaw, fractured right hip and probable internal injuries, Gaylord Schank, 7-year-old son of Mr. and Mrs. E. T. Schank, of 308 Peachtree street, was taken to the Grady hospital early Monday night, struck by the automobile of R. F. Shoar, of Shoars, Ga., driven by a chauffeur, Will Brown.

The accident happened almost directly in front of the Schank residence, and according to reports at Grady hospital, occurred when the boy stepped from the sidewalk into the path of the oncoming car.

Gaylord Schank, his 8-year-old brother, Edward, and George Butler, aged 12, were playing in front of the Peachtree street residence, it was stated at the hospital. The Butler boy was on skates, the other two running after him.

The front headlight of the machine, a big seven-passenger car, struck the child over the right eye, knocking him against the curbstone.

Brown stopped the machine, and picking the boy up, rushed him to the hospital. He then went to police headquarters with Mr. Shoar, where he was ordered held without bond for trial before Recorder Johnson in police matinee Tuesday afternoon.

After a cursory examination, attending physicians ordered the boy to the operating room, stating that he was in all probability internally injured. At a late hour last night he was said to be in a critical condition, although the exact extent of his injuries had not been ascertained.

Mr. Shoar stated to a Constitution reporter at police headquarters that the accident was purely unavoidable, stating that it could not have been helped, no matter who was driving.

"We were on the way to the opera," said Mr. Shoar, "and the little fellow jumped out in front of us so quick that we just couldn't help hitting him."

Mr. Schank, the injured boy's father, is proprietor of the Automobile Tire company, 234 Peachtree street.

When seen at the hospital, he stated that he boarded with Mrs. W. E. Banks, proprietress of the place at 308 Peachtree street, and did not know how the accident happened, as he was not there at the time it occurred.

## IMMENSE CROWD ATTENDS OPENING OF OPERA SEASON

Caruso, Who Appeared in the Role of "Samson" in "Samson and Delilah," Accorded Ovation by the Brilliant Audience.

*MARGARETE OBER GIVEN WARMEST OF GREETINGS*

Many Girls' Colleges in Georgia Are Well Represented — "Lucia" Will Be the Offering for Tuesday Afternoon.

**TUESDAY'S CAST.**

Here is the cast for Tuesday's opera matinee, which begins promptly at 2 o'clock:

**"LUCIA DI LAMMERMOOR."**
(In Italian.)

Lucia ..... Maria Barrientos
Alisa ..... Marie Mattfeld
Edgardo ..... Martinelli
Lord Ashton ..... Guiseppe de Luca
Raimondo ..... Leon Rothier
Arturo ..... Angelo Bada
Normanno ..... Pietro Audisio
Conductor—Gaetano Bavagnoly.

Before an audience of more than 5,000 people the seventh annual week of grand opera opened last night at the Auditorium with the presentation of "Samson and Delilah" by the Metropolitan Opera company.

Caruso, Mme. Ober, Amato and Rothier, in the leading roles of the opera, scored a tremendous hit and were called before the curtain at the end of each act a number of times.

Rosini Galli and the ballet with the wonderful spectacle of the last act brought the beautiful music of the orchestra and singers of the opera to a climax which swept the audience.

### LARGER AUDIENCE.

The fact that the audience for the opening performance this year was considerably larger than the audience of opening night last year was highly pleasing to the directors of the Atlanta Music Festival association, and bears out the prospects for a great success which has been indicated ever since the first plans for this year's opera were set on foot.

Colonel W. L. Peel, president of the Atlanta Music Festival association, stated last night that the directors of the association are delighted with the success of the first performance and the prospects for the week.

"The 'Samson and Delilah' performance has been everything that could be desired," he said. "The cast and the music were wonderful and the audience was splendid, both in numbers and enthusiasm. There is not the slightest doubt that this will be one of the most successful seasons that Atlanta has ever had. The association is pleased more than can be expressed."

### CARUSO CHEERED.

The audience was a typical first-night supplemented by the interest

*Continued on Page Eleven.*

## SCOTT AND OBREGON TO DISCUSS CHASE OF BANDIT VILLA

United States Chief of Staff and Mexican War Minister to Hold Conference at Some Point on Border.

*FAVORABLE RESULTS EXPECTED TO FOLLOW*

Scott Will Present to Obregon Reasons Behind Every Move in Mexico—Scott Has Unusual Record as Negotiator.

Washington, April 24.—Further developments in the pursuit of Villa and the relations between the United States and Mexico now await personal discussion by the senior military advisers of the two governments.

A conference between Major General Scott, chief of staff of the American army, and General Obregon, minister of war of the de facto government, was arranged late today to take place probably in Juarez. General Scott is in San Antonio and General Obregon is thought to be on his way north from Mexico City. They may meet tomorrow or next day.

Eliseo Arredondo, Mexican ambassador designate, paid a second visit to Secretary Lansing today to communicate the fact that General Carranza had agreed to the conference.

Mr. Arredondo called at the state department first to say that his government asked that some reply be made to the note of April 12 suggesting that American troops be withdrawn from Mexico. A similar request was transmitted by Special Agent Rodgers at Mexico City.

**No Reply to Carranza at Present.**

The ambassador was informed that no reply could be made to General Carranza's note at present. Secretary Lansing is understood to have made it plain that the Washington government was anxious that General Scott be given a chance to talk the situation over with General Obregon before a formal answer was prepared. On his return to the embassy Mr. Arredondo found a message announcing that General Obregon would go to the border.

Details of the meeting were left to General Scott by administration officials. At the Mexican embassy, however, it was said there was reason to believe Obregon had already left Mexico City. As General Obregon is a cabinet officer it was assumed at the embassy he would suggest that General Scott call on him in Juarez in accordance with diplomatic custom, although the succeeding meetings, it was said, probably would take place in El Paso, because of better accommodations.

The meeting was suggested first after General Scott had started to the border on his mission which resulted in the authorization for the redisposition of the American troops in Mexico. The plan was favored by both war and state department officials and Special Agent Rodgers was asked to present it to General Carranza. Because of the latter's alleged jealousy of his war minister some officers doubted that the conference could be arranged. The subject apparently provoked considerable discussion in Mexico City before it was decided.

**Scott Great Negotiator.**

Officials declined to disclose the source of the suggestion. Neither the state nor war department would lay claim to the honor and it was stated that General Scott has not proposed it. That officer, however, has an unusual record for conducting friendly negotiations. The arrangement of a neutral zone at Naco, Sonora, during fighting between Carranza and Villa troops, a later conference with Villa, which resulted in the release of American goods and the quelling of an uprising of Piute Indians in Utah are recent examples of his skill as a diplomat. He is known to have believed that a greater degree of co-operation could be secured from the Carranza forces if a personal conference with any of the leading commanders could be arranged.

General Scott is fully advised as to the attitude of the administration toward Mexico in general and will be

### *Weather Prophecy*

PARTLY CLOUDY.

Washington—Forecast:
GEORGIA—Partly cloudy Tuesday; Wednesday fair.

**Local Weather Report.**

| | |
|---|---|
| Lowest temperature | 57 |
| Highest temperature | 70 |
| Mean temperature | 64 |
| Rainfall in past 24 hours, inches | .00 |
| Deficiency since 1st of mo, inches | 1.59 |
| Deficiency since Jan. 1, inches | 9.97 |

**Reports From Various Stations.**

| STATIONS and State of WEATHER | Temperature. 7 p.m. | Temperature. High. | Rain 24 hrs. Inches |
|---|---|---|---|
| ATLANTA, clear | 67 | 70 | .00 |
| Birmingham, p. cdy | 70 | 74 | .00 |
| Baltimore, cloudy | 58 | 62 | .00 |
| Charleston, cloudy | 60 | 68 | .06 |
| Chicago, pt. cloudy | 43 | 52 | .02 |
| Denver, pt. cldy | 64 | 64 | .00 |
| Galveston, clear | 68 | 70 | .06 |
| Hatteras, rain | 60 | 66 | .00 |
| Jacksonville, clear | 74 | 86 | .00 |
| Kansas City, clear | 60 | 64 | .00 |
| Knoxville, cldy | 64 | 64 | .00 |
| Louisville, cloudy | 50 | 64 | .02 |
| Memphis, clear | 70 | 72 | .16 |
| Miami, cloudy | 76 | 80 | .00 |
| Mobile, cloudy | 68 | 84 | .20 |
| Montgomery, clear | 74 | 80 | .00 |
| Nashville, clear | 58 | 70 | .00 |
| New Orleans, cldy | 76 | 82 | .00 |
| New York, cloudy | 54 | 56 | .01 |
| Oklahoma, clear | 66 | 74 | .00 |
| Pittsburg, cloudy | 48 | 56 | .02 |
| Portland, Ore., p. c. | 60 | 68 | .08 |
| Raleigh, pt. cldy | 66 | 68 | .08 |
| S. Francisco, pt. c. | 62 | 66 | .00 |
| St. Louis, clear | 58 | 62 | .00 |
| Salt Lake City, clr | 74 | 76 | .00 |
| Shreveport, clear | 74 | 78 | .18 |
| Spokane, pt. cldy | 70 | 72 | .00 |
| Tampa, pt. cldy | 70 | 78 | .00 |
| Toledo, clear | 48 | 50 | .00 |
| Vicksburg, clear | 72 | 78 | .00 |
| Washington, cloudy | 60 | 62 | .00 |

C. F. von HERRMANN, Section Director.

## ECONOMY

*Buy-Right Hints for the Housewife*

### The Busy Afternoons and Nights

Now find the "Go-Fans" in their flights, to join the throngs and see the sights. Obsessed with the Operatic muse, to hear Caruso and enthuse, is now the order of the day: they're opera mad and on the way. Joy's contagion, like a mighty tide, sweeps hum-drum cares and worries aside. The glooms and grouches are now passe; they've "gone to seed"—they've had their day. The bright lights beckon: their halo lures the "Go-Fans" from their domiciles; no longer a chance for an "indoor" stay; they're strong for the charm of the White Way wiles. Through the morning hours, in quietude, the "Go-Fans" in receptive mood, find time to store their minds with advertising lore—in the morning's Constitution.

NOTE—The CONSTITUTION guarantees a marked saving on every purchase made in Atlanta in stores that advertise their lowest prices in these pages.

able to present to General Obregon the reasons behind every move that has been made and give him personal assurance that President Wilson and his advisers have no thought of doing anything more than protect American interests along the border.

Officials here are hopeful of favorable results, inasmuch as the United States already has halted its southward march rather than provoke a useless clash with Mexican civilians or irresponsible elements of the Carranza military forces. In return it is expected General Obregon will be able to throw much light on the problem that faces the de facto government.

Pending the conference General Funston will carry out his plans for readjusting his lines in Mexico so as to make the position of his troops secure for a stay of any length.

**Full Discretion to Funston.**

Secretary Baker reiterated today that the authorization under which he acted gave General Funston full discretion. The secretary intimated that he might not be informed as to just what points were chosen for assembling the forces until after the troop movements had been ordered.

It was pointed out at the department that most of the American troops are now in the vicinity of Casas Grandes, 100 miles south of the border and 300 miles north of General Pershing's most advanced column near Parral. It is reported that this camp is now located at Adela, not far from Parral. Officers here would not be surprised if the re-disposition saw all these outlying commands brought northward to the Casas Grandes region, where they could be fully supplied without danger of being shut off and also where they could establish an effective guard against further bandit attacks on the border.

Secretary Baker admitted that General Funston could withdraw his men that distance if he thought best, but said he had no knowledge that the border commander intended to do so.

Confirmation of the capture by Carranza troops of Pablo Lopez, Villa's chief lieutenant, aroused much interest here. Lopez is among those charged with having participated in the Columbus raid. Mr. Arredondo said he was being held in jail at Chihuahua, not only to give opportunity for American officers to make certain of his identity, but also in order that witnesses might be summoned from Columbus. It was made plain that the de facto government desired to make its punishment of Lopez an evidence of its good faith in efforts to punish the raiders.

Official reports from Chihuahua said Lopez had confessed to participation both in the Columbus raid and in the massacre of eighteen Americans at Santa Ysabel two months ago. The message said he was wounded and traveling with only a few companions when taken.

Neither through Mr. Arredondo nor Special Agent Rodgers had General Carranza given evidence of great urgency in asking for a reply to his note of April 12. The de facto government has asked merely when it may expect a reply and indicated that it would appreciate early action.

## TIME NOT FIXED FOR CONFERENCE.

San Antonio, Texas, April 24.—General Hugh L. Scott, chief of staff of the United States army, late today received instructions to meet General Alvara Obregon, Mexican minister of war, at El Paso or some other agreed point near there, to formally discuss questions that have arisen because of the entrance of the American punitive expedition into Mexico.

Just when this conference will take place will depend upon when General Obregon can reach the border. General Scott will remain here until the time and place of the conference is determined. He had intended leaving early tomorrow for Washington.

General Scott would not discuss the character of his instructions, but it was indicated at army headquarters here that the two officers will discuss in detail the various articles of the proposed protocol pending between the two governments, which provides conditions under which armed forces of either country may be sent into the territory of the other to run down bandit bands. Incident to this question, it is expected that the further advance of General Pershing's force will be discussed.

General Funston sent to General Pershing today preliminary orders for the reconcentration of his troops along the lines he had recommended to the department of war, and which had been approved. Already General Pershing has begun drawing in the mobile forces that have been operating considerably in advance of the southern terminus of his long line of communication and the line itself will be materially shortened. His headquarters will be moved from Namiquipa to Colonia Dublan, in the environs of Casas Grandes, and stronger units will be grouped along the shortened line from Columbus to a point considerably nearer the border than at present. This new disposition of troops, it is expected, will serve the purpose not only of defense, but will enable General Pershing to make rapid and effective moves in any direction in case there should be necessity for action.

This new alignment of the forces will be maintained pending developments incident to the diplomatic negotiations.

Reports from General Pershing today indicated that Francisco Villa had been located again, this time west of Parral, in the mountains of Chihuahua. He was last reported at Nonoava, some 35 miles from Satevo. The report also indicated that Villa was wounded, but only slightly, and that he was far from incapacitated. General Funston regarded the information that General Pershing had secured as authentic. No troops have been sent in pursuit of Villa. It was realized that pursuit of Villa in the territory he had chosen could be successfully conducted only after many more troops had been sent into Mexico.

## U. S. TROOPS CONCENTRATED.

El Paso, Texas, April 24.—Information received here today by an American mining concern with large interests in the Gurrero district stated that the majority of the American troops were concentrated near Namiquipa. Two weeks ago, according to the same sources, there were 2,000 United States soldiers camped at San Antonio, 65 miles southeast of Namiquipa, with a large quantity of supplies. It is said that at present there are not more than 300 troops at San Antonio, the remainder, together with most of the supplies, having been withdrawn north.

According to the most reliable information obtainable here General Pershing has concentrated his forces at Namiquipa and Colonia Dublan with heavy detachments guarding the much-shortened line of communication. This movement has caused considerable disquiet among the interventionists here who see in it a preparation for a speedy withdrawal of the expedition if satisfactory arrangements are made at the forthcoming conference between Generals Scott and Obregon.

The news of the coming Scott-Obregon conference was received with satisfaction by the Mexican officials in Juarez. They professed confidence that it meant an early recall of the American troops.

"The purpose of the American expedition has been accomplished," said one official. "Villa's power has been broken, his followers are scattered into small bands, with whom our troops will have no difficulty in dealing and the bandit's prestige is lost forever. I presume that President Wilson wishes to receive formal assurance that we are in a position to completely restore order in Mexico and protect the border from any further regrettable incidents like that at Columbus. General Obregon will be able to give General Scott every assurance of this kind and I feel certain the conference will end in the establishment of a friendly agreement between the two countries."

No news of a disturbance in Mexico of any kind has reached the border for several days. Reports, however, of the ravages of typhus, especially in the central states, and of the growing scarcity of food in almost every section of the country came in increasing volume. A letter received today from Saltillo announced the death from typhus of Percy E. O. Carr, general manager of the Mazapil Copper company, and the Coahuila and Zacatecas railroad. Mr. Carr was an Englishman and controlled some of the largest mining interests in Mexico.

# ZEPPELINS BOMB EASTERN ENGLAND

### Three Airships Took Part in Raid—Only Incendiary Bombs Dropped, According to Announcement.

London, April 25.—Three Zeppelins visited the eastern counties last night, dropping incendiary bombs, according to the official announcement.

The conditions were ideal for the raiders. The night was dark and the atmosphere clear. There was a light southwest wind which had generally been considered unfavorable for Zeppelins, but it was little more than a mild breeze and any threat of a storm which it might ordinarily have presaged was lessened by a favorable barometer.

The raiders appeared about the customary hour and seemed a little uncertain as to their location as the early reports showed that only incendiary bombs were being dropped.

The official communication regarding the attack says:

"Three Zeppelins are reported to have come in from seaward over one of the eastern counties tonight. Two crossed the coast of Norfolk shortly before 10:30 o'clock and another followed at about 11. A few incendiary bombs had been dropped at the time of the issuance of this communication."

## ARTILLERY AT WORK ON WESTERN FRONT

*Continued From First Page.*

hand grenades in the communicating trenches of the enemy, and took about thirty prisoners, including one officer.

"The enemy has delivered a fairly spirited bombardment in the region of Dead Man's Hill.

"East of the River Meuse and in the Woevre district the night passed with relative quiet.

"At Eparges the explosion of a German mine caused us no damage.

"In the forest of Apremont our artillery has shown activity and it has been efficacious in combatting the trench guns of our adversaries.

"In the Vosges we have captured a small German position in the vicinity of Bonhomme.

"In Belgium during the day of April 23 and the night of April 23-24 French aerial squadrons bombarded on two different occasions the railroad station at Wyfwege, to the east of the forest of Houthulst. On the first occasion thirty, and on the second eighteen shells of large calibre were thrown down by our aviators, and many of the missiles reached their objective. All our aeroplanes returned unscathed."

## FRENCH REPULSED, GERMANS REPORT.

Berlin, April 24.—(Via London.)—French attacks on the German lines in several sectors of the Verdun region have been repulsed, the war office announced today. The chief French effort was directed against the vicinity of Thiaumont farm, but it broke down in front of the German trenches.

The official statement says:

"Western front: The artillery along the entire front has shown greater activity than during the past few days. Successful German patrol operations took place at several points.

"South of St. Eloi, British detachments were repulsed.

"In the Meuse sector, minor French hand grenade attacks yesterday against our forest positions northeast of Avocourt were repulsed.

"Weak enemy advances during the night to the east of Dead Man's Hill failed.

"A strong attack in the neighborhood of Thiaumont farm broke down completely in front of our lines.

"A British biplane was put out of action after an aerial engagement east of Arras. Its occupants, consisting of officers, were captured.

"Eastern and Balkan fronts: There is nothing to report."

## GERMAN AIRSHIP FORCED TO FLEE.

London, April 24.—A hostile aeroplane appeared over Dover this morning and was attacked by British guns. It was driven off and dropped no bombs.

The following official statement was made:

"At 11:45 today a hostile aeroplane appeared over Dover from the east. It circled over the town at a height estimated at 6,000 feet.

"Anti-aircraft guns at once came into action. The hostile machine was driven off. No bombs were dropped."

## TRIESTE RAIDED BY ITALIAN AIRSHIPS.

Berlin, April 24.—(By Wireless.)—The Austrian city of Trieste has been raided by a squadron of seven Italian aeroplanes, bombs dropped from which killed nine persons, wounded five and destroyed a monastery.

The raid is reported in the following official communication issued at Vienna under date of April 21:

"Seven Italian aeroplanes dropped 35 bombs on Trieste yesterday afternoon, killing nine civilians, of whom five were children, and wounding five other persons. The Salesian monastery, in the chapel of which 400 children were attending divine service, was destroyed. By this attack the enemy forfeited every right to have his towns spared.

"The northern part of Gorizia was shelled by guns of all calibers. There were no other developments except artillery engagements in some places along the coast and on the Carinthian front.

"In the Col di Lana district strong Italian attacks were repulsed. The losses of the enemy were very heavy. The Italians also failed in attacks against the positions in the Sugana sector which recently were captured by Austro-Hungarian troops, and in assaults against our line west of Sperone."

## BRITISH GAINS IN EAST AFRICA.

London, April 24.—Continuing their advance in German East Africa, the British expeditionary forces have occupied the town of Kondoa, in the district of Irangi.

The statement follows:

"Telegraphing on Sunday, General Smuts reports that troops under General Vanderventer, after defeating the enemy before Kondoa, Irangi, on April 19, occupied that place. Prisoners were taken and a considerable number of casualties inflicted on the German forces, which retired in the direction of the central railway."

## BRITISH DEFEAT TURKS IN EGYPT.

London, April 24.—Fighting has been resumed in Egypt, where several British successes have been reported recently. An official statement says two engagements occurred Saturday in the Quatia district. The British repulsed one attack at Dueidar, but a small force holding the village of Quatia was compelled to withdraw after a sharp fight.

The statement follows:

"The general officer commanding in chief in Egypt reports that on April 25 there was fighting in the Quatia district. An aerial reconnaissance indicated that hostile parties of a strength of 200 to 500 were assembling in the desert and were in the neighborhood of Dueidar. A strong attack by about 500 of the enemy was made at 5 a. m. on the post held by us at that place.

"The attack was beaten off after reinforcements had been brought up, and the enemy withdrew, leaving thirty prisoners. Their known casualties amounted to forty killed. The enemy was harassed during his retreat by a column of Australian troops, acting in concert with aeroplanes, and suffered heavy casualties both from the fire of the troops and from bombs and machine gun fire from aeroplanes.

"Quatia village, which was held by a small force of yeomanry, was attacked simultaneously with Dueidar by a hostile column 3,000 strong, with three field guns. After a severe engagement our troops withdrew from the village."

## BRITISH PRESS TURKISH FORCES.

London, April 24.—April 24.—The British forces in Mesopotamia are maining steadily their efforts to relieve Kut-el-Amara, notwithstanding the check sustained at the hands of the Turks.

Official advices received today state that the bombardment of the Sannaiyat position on the Tigris was continued throughout yesterday.

## BRITISH REPULSED, TURKS REPORT.

Constantinople, April 24.—(Via London.)—The following official communication was issued today:

"On Thursday night hostile attacks on our positions at Beitsea were easily repulsed.

"From Friday until noon Saturday the enemy intermittently bombarded our position at Felahie, on the left bank of the Tigris. About noon the bombardment increased and the enemy attacked immediately afterward with troops estimated at half a division.

"Our reserves, however, directed a strong attack on the enemy columns, and after two hours of bayonet fighting the enemy was obliged to retreat to his own trenches with a loss of some 2,000 dead.

"The enemy's losses in Saturday's fighting were more than 3,000. Our losses were insignificant.

"At Kut-el-Amara the situation is unchanged.

"Caucasian front: On the right wing there is nothing to report. In the center we surprised an enemy detachment of some 100 men. One officer and ten men were killed. The others fled.

"On the same sector an enemy attack with two battalions was repulsed by our counter-attack, in which half the enemy was killed.

"On the left wing in the coastal sector isolated enemy attacks were successfully arrested.

"Near Seddul Bahr (Dardanelles), two enemy vessels opened an ineffective fire and some aeroplanes appeared at a great height, dropping bombs which fell into the water.

"On the coast of Smyrna two enemy monitors bombarded intermittently. Later they withdrew."

## RUSSIANS STOP TURK OFFENSIVE.

Petrograd, April 24.—(Via London.)—The official communication from general headquarters today reads:

"His imperial majesty, the commander-in-chief of the army, observed part of the Holy week religious exercises in union with all the members of his staff.

"Enemy aeroplane throw bombs on Dvinsk. Our aircraft threw thirteen bombs on the station southeast of Friedrichstadt. On the remainder of the front there was only an exchange of fire.

"Caucasus front: In the coast region the enemy made attempts to advance toward Trebizond. These were all frustrated by our advance guards.

"In the region of Aschkala the fighting continues. We stopped the Turkish offensive in the direction of Kharput."

## ITALIANS ACTIVE AGAINST AUSTRIANS.

Rome, April 24.—(Via London.)—The official communication from general headquarters issued today reads:

"The bad weather conditions diminished but did not interrupt the activity of our troops. In the upper Cordevole we repulsed new and persistent enemy attacks against the crest of Col di Lana.

"At the summit of Sexten, on the Drave, we completed the occupation of Passo Della Sentinella, 2,717 metres above the sea level, and took a dozen prisoners, one machine gun, arms and ammunition.

"On the Carso the enemy artillery yesterday poured gusts of fire from guns of all calibers on the trenches we had conquered east of Selz.

"In the evening the enemy renewed the attack in force against the trenches in the south valley, but was again vigorously repulsed."

# SEVEN VILLA RAIDERS SENTENCED TO DEATH

### Convicted in American Court of Taking Part in Attack on Columbus, N. M.

Deming, N. M., April 24.—The seven Villa followers who were captured after the raid on Columbus and convicted of murder in the first degree, were today condemned to die May 19 by Judge Edward L. Medler.

The prisoners pleaded that they were ignorant of where they were going at the time of the raid and that they were forced to follow Villa under penalty of death.

Six of the bandits listened unmoved to the sentence of death, but the seventh, Jose Rangel, who had been wounded in the raid and was carried into court on a cot, cried for mercy.

Judge Miller ordered the prisoners to the Santa Fe penitentiary for safekeeping.

## MORTUARY

(All Funeral Notices Appear on Last Page.)

### *Guy Spain, Quitman.*

Quitman, Ga., April 24.—(Special.)—Guy Spain, son of the late Mr. and Mrs. F. J. Spain, died suddenly this afternoon at his country estate, three miles from Quitman.

Mr. Spain was a member of one of the most prominent and wealthiest families in this section. He was thirty years old, and is survived by his wife, who was Miss Mattie Lester Taylor, of Monticello, Fla.; a little daughter and two sisters, Mrs. Herbert Stubbs, of Quitman, and Mrs. Osgood T. Willingham, of Macon.

Funeral arrangements have not been announced, but probably will be conducted Tuesday afternoon.

### *Michael F. Molloy.*

Michael F. Molloy died Friday in Clifton, Ohio, according to information received in Atlanta. He was widely known among the railroad profession, being comptroller of the Queen and Crescent road. He is survived by Mr. and Mrs. F. X. Cronin and Mr. and Mrs. W. F. Fromeyer, relatives living. He was prominently connected with a large number of railroads throughout the west during his life.

### *Mrs. J. C. Watts, Rome.*

Rome, Ga., April 24.—(Special.)—The funeral of Mrs. J. C. Watts, of Rome, took place at Cave Spring on Saturday. Mrs. Watts died suddenly following an operation. She is survived by her husband, Dr. J. C. Watts, and six children. She was 55 years of age, and had been a resident of the county for forty-five years.

### *Mrs. Martha C. Thrasher.*

Mrs. Martha C. Thrasher, aged 59, died Sunday at the residence of her daughter, Mrs. J. B. Lee, at Mount Vernon, Ga. She is survived by three daughters and four sons. The body was carried to Nauvee, Ala., for interment.

### *Mrs. Soliestine Gary.*

Mrs. Soliestine Gary, aged 63, died at her residence, 103 Grant street, Monday morning. She is survived by her daughter, Mrs. T. D. Bradley, and two sons, E. B. and T. F. Gary. The body will be carried to Liberty, S. C., for interment.

### *Mrs. George M. Croft.*

Mrs. George M. Croft, mother of Mrs. George P. Smith and George M. and Lawrence Croft, of Atlanta, died in West Point Sunday, according to information received here. Funeral and interment was held in West Point Monday.

### *R. L. Marr, Waycross.*

Waycross, Ga., April 24.—(Special.) R. L. Marr, age 54, died today following an illness of several weeks. His wife and seven children survive.

Funeral arrangements have not been made, but probably the burial will occur here Wednesday.

### *John T. Rowland.*

John T. Rowland, formerly a prominent citizen of Atlanta and Savannah, died Sunday at a private hospital. Interment will be in Marietta Tuesday.

The hawksbill turtle, from which commercial tortoise shell of high grade is obtained, is extremely plentiful along the northwestern coast of western Australia.

# M'COMBS TO RETIRE AS PARTY CHAIRMAN

### Notifies Wilson That He Cannot Manage the Campaign This Year.

Washington, April 24.—William F. McCombs, chairman of the democratic national committee, today notified President Wilson that he will be unable to continue in his present position after the national convention and will be unable to direct the campaign of Mr. Wilson for re-election.

Replying to Mr. McCombs' letter, the president expressed regret. Fred B. Lynch, national committeeman from Minnesota, is expected to succeed Mr. McCombs and conduct the campaign.

**McCombs to Wilson.**

Mr. McCombs wrote this letter to the president:

"I have just formed a new partnership for the practice of law which will become effective on the first of May. The change will necessitate my devoting substantially all my time to my profession. My political activities must be largely curtailed. My arrangement, however, will justify my proceeding through to the end of the convention at St. Louis.

"In view of the party precedent that the nominee for president is requested to indicate his preference for the chairmanship of the national committee, and in view of the unity of sentiment for your renomination, I am writing you at the earliest moment to let you know that I could not under any circumstances assume the leadership of the coming democratic campaign. I am happy in the thought, however, that there are hosts of able and true men who can very readily take my place.

"The democratic organization is loyal to your policies and purposes. We all feel assured of a triumphant result for you and for the party nominees throughout the country in November.

"For five years now I have been in the active service of the party, and it is with a keen feeling of regret that I am forced to conclude that my activities are of necessity to be more limited. If within the limit of my time I can be of assistance, be assured that I am always available."

**Wilson to McCombs.**

The president replied as follows:

"I have your letter of April 20 apprising me of your inability to retain the chairmanship of the democratic national committee for the approaching campaign.

"I fully appreciate the necessity you feel yourself to be under to resign after the convention shall have been held in June. I know that you would not have reached such a decision had not your new business obligations made it unavoidable. I do not feel at liberty, therefore, to urge you to make the sacrifice that a retention of the chairmanship would in the circumstances involve. You have made many and great sacrifices already for the party, and I know that I am speaking the sentiments of all loyal democrats when I express the very deep appreciation I have felt of the great services you have rendered. I am sure that the greatest regret will be felt at your retirement and that a host of friends will join me in the hope that your new business connections will bring you continued abundant success."

Mr. Lynch is at present chairman of the executive committee of the national committee and in active charge of preliminary work for Mr. Wilson's renomination. Homer S. Cummings, of Connecticut, vice chairman of the national committee, and Joseph P. Tumulty, secretary to the president, have also been mentioned as possible successors to Mr. McCombs.

### *Nowadays.*

(From Judge.)

They used to say of a married man, "He has tied a knot with his tongue that he cannot untie with his teeth," but nowadays he can untie it with the jawbone of any lawyer.


"Law Bros. for Quality"

Timely suggestions for the man who has waited until the 11th hour to purchase

**Grand Opera**

**Accessories**

--Full Dress Shirts
--Full Dress Ties
--Full Dress Vests
--Full Dress Gloves
--Full Dress Collars
--Full Dress Studs
--Full Dress Shoes

**And-------**

It's worth a whole lot to know that the store you're dealing with is RELIABLE—that it keeps its printed promises—that it offers no merchandise that it can not recommend wholeheartedly.

We safeguard our customers' interests at every point. We take extraordinary care in the selection of our stock and equal care in fitting and suiting the purchaser. And our prices will always bear the most rigid comparison.

STRAWS! PANAMAS! LEGHORNS, BANGKOKS, SHIRTS, NECKWEAR, OXFORDS, PALM BEACH SUITS, SUMMER COOL-CLOTH SUITS, UNDERWEAR, ETC.

**Law Bros. Co.**

**10 Whitehall St.**

*See Our Windows*



10 for 5c
Also packed 20 for 10c

**FREE: DEVELOPING**

The best finishing and enlarging that can be produced. Kodaks, Films, Supplies. C. O. D. Quick mail service. Get catalog and price list.

A. K. HAWKES CO. KODAK DEPT.
14 WHITEHALL, ATLANTA.

Get away to happiness—away to the nerve-resting, pine-scented, sleep-giving air of the Muskoka Lakes. There you will find this Hotel the cheery rooms, good food, golf, tennis, everything, that makes life worth while. No restrictions entering Canada. Booklet, Royal Muskoka Hotel, Toronto, Ont.

**Royal Muskoka**



**ROGERS'**

70 Pure Food Economy Stores

FRESH STRAWBERRIES 11c QUART

FANCY CALIFORNIA DESSERT Peaches CAN 18c Large Halves, in Sugar Syrup

FANCY CALIFORNIA DESSERT Peaches CAN 18c SLICED, IN SYRUP

HAWAIIAN SLICED Pineapple Large Can 22c "BEST GRADE."

HAWAIIAN BROKEN SLICES Pineapple 16c

DEL MONTE GREEN Asparagus Tips CAN 21c

DEL MONTE WHITE Asparagus Tips CAN 19c

CARPENTER'S PRESERVED FIGS CAN 10c

ROYAL SCARLET Shrimp Large Can 22c

NEW PACKED DRY Shrimp Small Can 9c

POUND CAN WHITE TUNA FISH 21c ½-POUND CAN, 14c

SPANISH PIMENTOS CAN 9c

C. & B. PICKLED Onions JAR 21c

BLUE LABEL Catsup Large Bottle 17c

LEA & PERRIN'S Sauce Bottle 21c

EXTRA FANCY CALIFORNIA ORANGES Large Size Doz. 35c

FINEST NEW YORK STATE Apples PK. 50c

TENDER SMALL PEAS 2 Cans 22c

TENDER SUGAR CORN 2 Cans 15c

CALIFORNIA LEMON CLING Peaches Large Can 11c PEELED—NO SYRUP

SAVE AT ROGERS'



**HUGHEY'S 115 Whitehall**

FRESH, SELECT Strawberries .. 12 ½c Quart NONE BETTER AT ANY PRICE.

ENGLISH PEAS NEW POTATOES 7½c Quart Both Fresh and Tender

Crisp, White CELERY LETTUCE .. 5c Each and Up

BLACK EYE PEAS 5c Pound

Cauliflower -- Yellow Squash 10c Pound Extra Nice and Very Fresh

HUGHEY'S 115 Whitehall



For Iced Tea use "Cheon"--the best 50c Tea in America

PHONES: Main 200, Main 559, Atlanta 559 — Don't Forget KENNY'S

82 Whitehall St.


Don't be confused in the Voting Booth. Scratch all names for Coroner but Fred M. Powers.


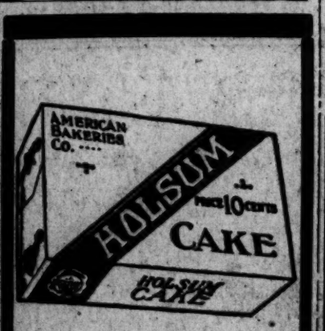




**Hughes**

Special for Today, Tuesday, April 25th

STRAWBERRIES 2 Quarts .. 25c; Hard Lettuce 12½c; Spinach, pk. 15c; New Potatoes qt. 10c; Big Celery .. 5c; Fancy Tomatoes, qt. 15c; 3 qts. Red Onions .. 10c

Water Ground Meal Peck ..... 27c; Pearl Grits 10 Pounds .. 25c; Best Rice 4 Pounds .. 25c; Maxwell House COFFEE Pound .... 31c; Arbuckle's Coffee 25c Pkgs. .. 19c

Sun-Kist White Cherries 25c Cans .. 25c; Libby's Pimento Stuffed OLIVES 2 15c Bottles .. 18c TODAY ONLY; LUNCH MILK CRACKERS 2 Pounds ..... 25c; Vanilla Wafers Pound .... 18c; Fig Bars lb. .. 10c

Creamed Chicken A la King Best Yet Can - - 25c & 50c; CHERRY PRESERVES 40c Jars .. 25c; PEACH PRESERVES 40c Jars .. 25c; GRAPE JELLY 2 10c Glasses..15c; APPLE JELLY 2 10c Glasses..15c; SUNBEAM JAMS 25c Jars ....17c

SLICED BACON Pound - - 25c; Home-Aid Butter Best Butter Made Pound - - - 35c; Macaroni & Spaghetti 2 10c Pkgs. - 15c; Piccalilli 15c Bottles 10c; CHAMPION Garden Spinach 2 20c Cans - - 25c; GLENN VALLEY SUGAR PEAS 2 15c Cans - - 19c; Sweetheart Corn 2 15c Cans - - 17c; Chile Con Carne 3 10c Cans ...25c; Heinz Baked Beans 3 10c Cans ...25c; BIG TREE PEAS 2 Cans .....25c

Block's Saltines COMPLETE THE Salad Course

Tip-Top Bread 5c Per Loaf

Stone's Cakes 6 Varieties .. 10c



Tube Rose Bulbs FREE

With Every Purchase of GARDEN SEEDS and PLANTS

EVERETT SEED CO.

Corner Forsyth & Alabama Sts. Main 440—We Deliver—Atlanta 350



**MICHELIN**

UNIVERSAL TREAD

PRICE LIST

Effective Feb. 1, 1916.

| Inch Sizes | UNIVERSAL TREAD CASINGS Q.D. Straight Side | | Q. D. Clincher | |
|---|---|---|---|---|
| 32x3½ | $18.30 | Unlaw | ..... | ..... |
| 32x4 | 24.90 | Ulnar | $24.90 | Uncle |
| 33 | 25.65 | Umbel | 25.65 | Under |
| 34 | 25.95 | Unarm | 25.95 | Undog |
| 36 | 27.95 | Unbag | 27.95 | Undue |
| 34x4½ | 33.00 | Upper | 33.00 | Urban |
| 35 | 34.75 | Unapt | 34.75 | Unfit |
| 36 | 35.70 | Uncap | 35.70 | Unfix |
| 37 | ..... | ..... | 36.60 | Unite |
| 35x5 | 40.50 | Usage | 40.50 | Utile |
| 37 | 41.90 | Until | 41.90 | Unity |

Prices subject to change without notice.

When Michelin made the first automobile tire in 1895 he was already the world's largest manufacturer of bicycle tires and one of the oldest manufacturers of rubber goods in the world.

Notwithstanding these facts, the new Universal Tread was tried out and developed in actual road service for four years before it was offered for sale.

There is no better tire built, and none as good at the price.

Note Thickness of Tread

In this casing the non-skid feature is REALLY ADDED TO THE TREAD.

The body of the tire is full and round, truly over-size, to use a much abused expression. It has all the easy riding qualities and life of the famous Michelin Flat Tread racing type, the most resilient and lively tire in the world.

THE *NEW*

**MICHELIN**

UNIVERSAL TREAD

JOHNSON-GEWINNER CO.

Ivy 471 — 83-87 N. Forsyth St., — Atlanta 2025

**Chamberlin-Johnson-DuBose Company**
Atlanta New York Paris

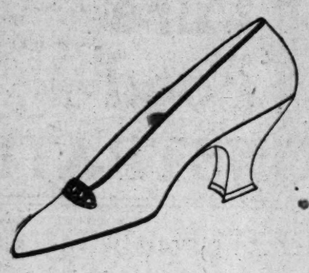

Perfect Fitting
**SOROSIS SHOES**
for Spring

So decidedly Smart—So seemingly Delicate—Yet so wonderfully Durable.

Beautiful Shoes which satisfy exacting taste, in all the newest shades, Ivory—Champagne—Grey and Brown—also in Black and White.

Slippers for Evening Wear.

Handsome beaded effects in Black and White Satin, Kid and Gold Kid, Plain Styles, in Black, White, Pink and Blue.

Prices $5.00 to $15.00

**Chamberlin-Johnson-DuBose Co.**

Muse Full Dress Is Good Form
in every elegant detail!

EVERY MAN who comes to Muse's for full dress---forever entertains a kindliness toward this store for giving him the correct thing, from the cut of his coat and the shape of his silk hat, down to the proper turn of his collar and the modish toe of his shoe.

Full dress coat and trousers $35 and $45
Tuxedo to match $27.50 and $35
Full dress waistcoats (new mode) $3.50 to $8.50
Silk and Opera Hats $8
Full dress shoes $8
Pumps $5 to $7

Formal Day Wear---
*the new morning coat.* Used for formal day dress; cut-a-way, 2-button type; oxford gray; braid bound; full silk lined; vest to match, $42.50

*Waistcoats*
Single or double breasted
P. K. Linen or Silk

*Shirts*
Stiff White Linen or P. K.

*Ties*
Plain or Figured
P. K. or Linen

*Collars*
Poke, Wing or Lapfront

*Shoes*
Patent Leather
Buttoned Kid Tops or Patent Leather Pumps

*Gloves*
White Glace or Reindeer

Geo. Muse Clothing Co.
3-5-7 Whitehall St.


# 7 PRISONERS ESCAPE FROM CLARKE CO. JAIL

**Two Are Recaptured and the Five Others Still at Large.**

Athens, Ga., April 24.—(Special.)—Two of the seven prisoners who escaped from the Clarke county prison last night have been retaken—one, a negro charged with a criminal assault and the other with assault to murder. Five are at large.

The delivery was the first since the present prison was constructed on the top story of the new courthouse building in the heart of the business section. One prisoner, Jack Johnson, colored, Saturday afternoon after being given his usual bath, eluded the eye of the jailer, D. I. Cook, and climed on to the top of the cages instead of returning to his cage. He waited all Saturday night and all Sunday, and late last night leaped from the top of the cage onto the back of the jailer in an alleyway, took pistol and keys away, opened the cell doors and then locked the jailer up. Five negro prisoners refused to leave with the others. Ten white men in another row of cages had no opportunity to escape. The liberated negroes made their exit by use of the keys of the jailer and got away in the quiet of Sunday night.

This is about the only way an escape might by effected from the jail, as it is on the third story of the building, and the cages are entirely surrounded by passageways and windows are barred and doors plated with steel.

# TEXAS LIQUOR STATUTE DECLARED TO BE INVALID

**U. S. Supreme Court Upsets Law Imposing Tax on Places Handling C. O. D. Liquor.**

Washington, April 24.—The Texas statute of 1907 imposing a tax of $5,000 a year on each place handling liquor C. O. D. was held invalid today by the supreme court as an interference with interstate commerce. The decision, so Chief Justice White announced in delivering it, arose before the passage of the Webb-Kenyon law and did not involve it in any way.

The decision was announced in a suit brought by Abram Rosenberger, a Kansas City, Mo., wholesale liquor dealer, for damages against the Pacific Express company for failure to deliver at points in Texas liquor shipped over the company's lines by Rosenberger from Kansas City. The company sought to return the liquor to Rosenberger on the ground that after the receipt of the liquor, but before its delivery, the Texas statute went into effect. The Missouri supreme court decided the Texas statute was valid.

## *MOBILE BAY WATCHED BY BRITISH CRUISER*

Mobile, Ala., April 24.—A British cruiser halted the American schooner Flora A. Kimball off the bar of Mobile bay Saturday afternoon, and later in the night, lighted so as to give her the appearance of a two-decked passenger vessel, drew alongside the British steamer Inchmore, playing her searchlight on the merchantman. The captain of the cruiser questioned the masters of both vessels closely before drawing away from them. The cruiser had four funnels. Captain Donald Mackey, a Mobile pilot, who was taking out the Flora Kimball, said today that the decks of the cruiser were cleared, and her guns ready for action. Captain James Willis, of the Inchmore, also told today of his meeting with the cruiser. Captain Mackey said a crusier was re-

# CROOKED ADVERTISING THROUGH THE MAILS

**Cleaner Definition Than Ever Given by United States Supreme Court.**

Washington, April 24.—In defining today more clearly than ever before what constitutes dishonest advertising through the mails, the supreme court held in effect that advertisers, even though they give purchasers value received for their money, are guilty of fraud if by exaggerated advertising propaganda they have led clients to expect more. Officials declare the decision will pave the way to scores of prosecutions and make possible the enforcement of much more stringent federal supervision of mail advertising.

The opinion was announced by Justice McKenna, reversing the district court in southern Florida, which quashed an indictment against officials of the New South Farm and Home company. The indictment charged unlawful use of the mails in selling ten-acre farms. The Florida court held that if a purchaser received his money's worth, exaggerated propaganda was not fraud. Justice McKenna took the position that it was an offense if the article sold did not serve the purpose represented, no matter what the value might be.

In discussing what constituted a criminal offense under the statute governing the use of the mails, Justice McKenna said:

"Mere 'puffing' might not be within its meaning (of this, however, no opinion need be expressed), that is, the mere exaggeration of the qualities which the article has; but when a proposed seller goes beyond that, assigns to the article qualities which it does not possess, does not simply magnify in opinion the advantages which it has but invests advantages and falsely asserts their existence, he transcends the limit of 'puffing' and engages in false representations and pretenses.

"When the pretenses or representations or promises which execute the deception and fraud are false, they become the scheme or article which the statute denounces. Especially is this true in the purchase of small tracts for homes."

The case against the Florida company goes back to the Florida court for further proceedings.

Chicago, April 24.—W. O. Gandy, president of the Wauchula Development company, of Florida, was arrested at a prominent club here today, charged with using the mails to defraud in connection with the business of the development company.

## *SUPERIOR COURT BEGAN IN LAURENS CO. MONDAY*

Dublin, Ga., April 24.—(Special.)—Laurens superior court opened this morning, Judge J. L. Kent presiding. Civil business was taken up immediately after the grand jury was charged, and the court will continue the grind during the week.

The grand jury is busy investigating criminal cases, and a string of indictments is expected at this term. J. M. Williams is foreman. There are three murder cases to be tried.

## *BACK TAXES SOUGHT ON HARKNESS MILLIONS*

Lexington, Ky., April 24.—Suit for back taxes for the last five years on $141,100,000 was filed here today by Walton Byars, of Louisville, state revenue agent, against Harry S. Harkness, executor of the estate of the late L. V. Harkness.

L. V. Harkness died in California, January 17, 1915, and at the time the executor filed his schedule of stocks, bonds, mortgages, coupons and cash belonging to the estate he gave Lexington as the home of the deceased. The suit resulted.


**Chamberlin-Johnson-DuBose Co.**
Atlanta—New York—Paris

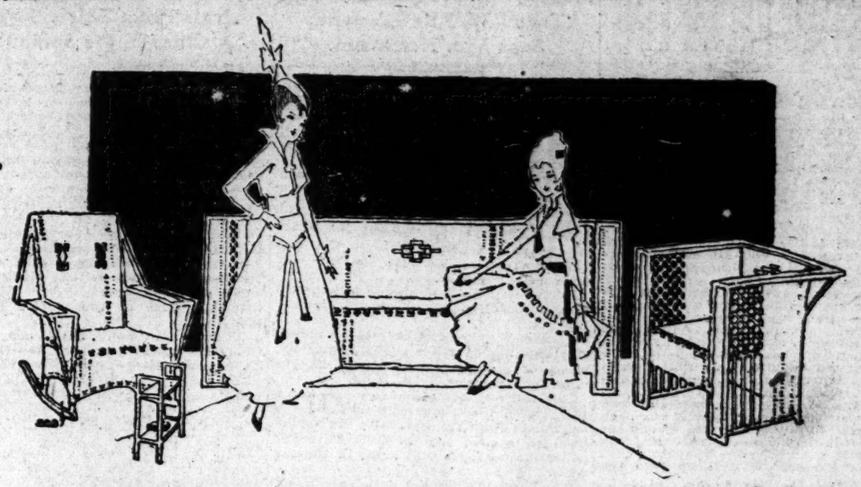

## Porch Furniture Now Occupies The "Hall of Fame"

Someone called the center section of the first floor of the Furniture Store the "Hall of Fame," and added as the reason that it always held such attractive Furniture.

We are pleased to adopt it.

Now, Porch Furniture has it!

A great, splendid display of the sort of Furniture that makes of the porch the most comfortable spot of the home as the out-of-doors season comes on.

The inexpensive, but serviceable Rock Maple in battleship gray and natural colors; French Willow, the aristocrat, that may be had stained in any shade desired—rockers, chairs, settees, tables—many in quaint designs. But this is not intended to be a description; we could hardly do that—there are too many different kinds—this is merely to announce everything is ready, and to extend an invitation to see it.

*An Interesting Demonstration of*
## How Community Plate is Made

In the Silverware Section (main store) a representative from the factory is showing and telling many interesting things about Community Plate—showing a spoon in the making, the different forms it takes, telling how it is that Community Plate serves so well. Stop a moment; let her explain.

**Chamberlin-Johnson-DuBose Company**



**Chamberlin-Johnson-DuBose Co.** Atlanta—New York—Paris **Chamberlin-Johnson-DuBose Co.**

# 200 Suits Underpriced at $25.00

## Woolens, Silks---Models of the Moment With a Worth-While Saving on Each One

There's to be a Suit Sale at Chamberlin-Johnson-DuBose Co.'s Today.

It will get under way at 8:30 o'clock, with two hundred suits of the sort that women have been seeking these last few weeks, as representative of the smartest models of the season.

We propose to make of this sale one of the features of Opera Week—that our out-of-town in-town friends may share its benefits.

Our method of making it a feature is simple enough.

**We have gathered from our own selected stocks two hundred suits and priced them at $25.00. They are, each one, worth more, much more.**

Take this statement literally. Let it be an incentive to share in the season's suit opportunity—for such this is—if we are any judges of values.

## *You May Come Expecting to Find*

### Among the Wool Suits

The smart tailored styles, untrimmed, unbelted, just graceful of line—the equally smart belted and trimmed styles with flaring coats and flaring skirts. They are developed in gabardines, in serges, in velour checks (colors and black and white). You may have the color you want—navy, gray, tan, and black.

There are some one hundred thirty-five of these—no trouble with style or size.

### Among the Silk Suits

The lovely taffetas that are such a large and liked part of the season's fashions—**priced, under-priced at $25.00,** when it has been difficult for makers to supply the demand for taffeta suits. Also there are several silk poplin suits among these. In all, some thirty-five. Trimmed (with metal embroidery) and plain tailorish styles. Mostly navy; a few in black, rose, tan, and gray.

**Chamberlin-Johnson-DuBose Company**

# THIS MAN TOOK IT LAST OCTOBER AND STILL FEELS FINE

## Atlanta Contractor Has Same Opinion of Tanlac He Had Five Months Ago, But Weighs 8 Pounds More.

On October 30, 1915, Wm. Miller, 515 Capitol avenue, a well-known contractor with the Atlanta Granite Co., said: "I had not enjoyed a well day in six or seven years until I took Tanlac. It has put me in fine shape, and I am on my feet again and out for business.

This was not published at that time for the simple reason that, although there has been hardly a single day for the past six months that the Atlanta papers have not carried well authenticated statements from people who have tested the powers of the medicine and derived benefit from it, yet it has been impossible to publish all the strong indorsements that have come to hand, for the number of these is so great that they have mounted well up into the thousands.

Mr. Miller's testimony and address remained on file, however, and a short time ago, on the 16th day of March, 1916, to be exact, Dr. E. B. Elder called on him and found, after a lapse of about five months that he was as well or better pleased than ever with the great benefit he had received from this remarkable medicine. Following is his additional statement:

"Yes, I'm still doing fine and have gained eight pounds since I gave Dr. Logan that statement about Tanlac. It's certainly a great medicine, and it got me in shape last fall and I've been stout and feeling all right ever since.

"Before I took it last fall I'd been bothered with indigestion and stomach trouble for about seven years. I would have pains and soreness, and I finally got so I couldn't eat anything that wouldn't make me sick and sour on my stomach. I had no appetite at all.

"I was nervous and got very little rest at night, and in the day I'd be all out of sorts and not feeling well enough to work regular. The fact is, I was weak and all down and out.

"Well, I took a couple of bottles of Tanlac along in October and my appetite picked up and I went to eating and got to feeling stronger and better right along. My pains and stomach trouble all left me and they haven't come back. I've been feeling fine and doing good work ever since, and I sleep so sound at night that it would take a cannon to wake me up.

"This medicine did the work for me and I don't mind recommending it to everybody. The improvement I got from it has stood the test and I know it is a great medicine. Five months ago it helped me and I still feel good."

Genuine Tanlac is sold in Atlanta by Jacobs' Pharmacy Co. exclusively.—(adv.)

# WEATHER MAN TRYING TO HELP GRAND OPERA

## Monday Was Fine Day, and Today Will Be Likewise, Says Von Herrmann.

The weather man is continuing his share toward the success of opera week.

Thus far he has been most kind, and last night he gave a further assurance of today's fairness, added to a lower temperature.

The mercury did not rise to any great height Monday. Except for the stray clouds that frequently kept the sun from performing its best, the day was unusually pleasant.

There will be few clouds today, and less probability of rain, according to the prediction.

However, there is likely to be unsettled weather at other times during the week, if the weekly forecast sent out from Washington holds good.

But there is not expected to be much rain. Cooler weather will prevail over the entire country, especially the northwestern states, and a disturbance of considerable force will arise in the far west.

The weekly forecast follows:

"The pressure distribution over the American continent and adjacent oceans is such as to indicate cool weather during the week in all northern states, the plains states, the Rocky mountains and plateau regions and the Ohio valley, and normal temperatures in the southern and Pacific states. The change to cooler will be pronounced over the northwestern states by the middle of the week, and it is probable that this cool wave will be attended by general frosts the latter half of the week over the region of the Great Lakes, the Ohio and upper Mississippi valleys, the northern plains states and the Rocky mountain region. There will be unsettled weather at the beginning of the week along the northern border from the Great Lakes eastward, and it is probable that a disturbance will develop over the far west Tuesday or Wednesday, advance to the middle west Thursday or Friday, and to the eastern states near the end of the week. This disturbance will be attended by general precipitation, with some probability of local snows in the northwest. Except for the period of unsettled weather and precipitation attending this disturbance and the unsettled weather at the beginning of the week along the northern border, the weather will be generally fair during the week."

## NEGRO DOCTOR CHARGED WITH NARCOTICS' SALE

Tomorrow afternoon J. S. Cheshire, a registered negro physician, will be arraigned before United States Commissioner W. Colquitt Carter, charged with violation of the Harrison anti-narcotic drugs act. He is charged with having supplied several white men and women with drugs. Arrested with him were two young men, who are charged with "peddling" the drugs.

# HOTELS ARE CROWDED FOR WEEK OF OPERA

## One Hotel Alone Shows Arrivals From Thirty-Seven Cities in the South.

Atlanta's hotels were jammed Monday morning, the occasion being the assembling here of thousands of music-lovers from all parts of the south to hear the seventh and most brilliant season of grand opera, which holds the boards at the Auditorium this week.

One hotel alone showed arrivals from 37 southern cities, some of them being from points as far away as Dallas, Texas, and Shreveport, La.; Memphis, Tenn., and Richmond, Va.

There are thousands of other reservations for later periods during the week made by opera lovers who will attend a part of the week's performances.

At the Piedmont hotel are 40 of Georgia's prettiest young ladies, who have come here from Wesleyan Female college at Macon, Ga., for the week's opera. Scores of Brenau students are down from Gainesville, Ga., as well as large representations of young ladies from other prominent southern women's colleges.

The Georgian Terrace, where the larger part of the Metropolitan stars are stopping, is crowded as never before in its history.

At the Ansley hotel are many Metropolitan stars.

Miss Leonora Sparks, one of the most talented and prettiest of opera singers, is stopping at the Ansley.

## Fairhaven Hospital Exercises Are Held On Monday Morning

"I was born in the south, I was educated in the south, I live in the south, and I love the south better than any other part of God's kingdom," were the words of Bishop J. S. Flipper yesterday in delivering an address on the celebration exercises of the merging of the nurse training department of Morris Brown university and Fair Haven infirmary, which is to be known as Fair Haven infirmary of Morris Brown university.

The exercises were held in the college chapel, and music for the occasion was furnished by the university students. Rev. L. H. Smith, D. D., read the scripture lesson and the prayer was made by Dr. W. G. Alexander, of Valdosta.

President W. A. Fountain, whose effort has been to have a real hospital connected with the institution, presided, and in his opening address told about the struggles the school had in an effort to get the real hospital. He spoke in terms of praise of the white people who had assisted in the work.

Dr. W. B. Summerall, superintendent of the Grady hospital, was the first speaker. He told of the necessity of the negroes having trained nurses, and he had encouraged them to prepare. He considered the trained nurse one of the mediums for reducing sickness.

Dr. W. S. Elkin delivered a short address, and not only gave to the cause $10, but said that he would furnish the drugs for the hospital. He was given an ovation. Short addresses were delivered by Drs. H. B. Butler, founder and superintendent of the Morris Brown Nurse Training department; W. H. Penn, T. H. Slater, R. D. Stinson, D. D., and Bishop J. S. Flipper. Money was raised with which to meet some indebtedness of the institution. The medical staff of the hospital consists of Dr. H. R. Butler, T. H. Slater, W. F. Penn, L. P. Walton and L. B. Palmer.

"Racial Aristocracy, the Result of Our Institutions," was the subject of the address delivered last night before the literary societies by the Rev. R. W. Mance, of Charleston, S. C.

The university trustees will meet at 10 o'clock this morning and commencement exercises will be tomorrow at 10 o'clock.

## CAR LINE EXTENSION WILL BE ASKED TODAY

A special meeting of the electric and other railways committee of council has been called for this afternoon by Alderman Spratt, chairman, to consider two petitions from the Georgia Railway and Power company for the right to extend their car system in two sections of the city.

One request is for the extension of the lines from Moreland avenue at Ponce de Leon avenue, north along Moreland avenue and the Williams mill or Briarcliff roads to the city limits. It is said that this line is to be built to connect with Emory university and give that institution a car line to the city.

The other paper requests that the company be allowed to extend their lines along North Boulevard near Tenth street to Orme circle. The committee will meet for consideration of the papers at 5 o'clock. No opposition to either request has become known as yet, and it is probable they will be reported favorably by the committee.

## CHOSEWOOD TO ENTER RACE FOR ALDERMAN

Charles L. Chosewood, a member of council several times from the third ward, announced Monday that he intended to enter the race again this year, only this time he will go in as a candidate for alderman.

He is preparing to oppose Councilman George P. Freeman, who has already announced as a candidate for re-election. In view of this fact there is considerable interest in the race.

Mr. Chosewood is the lessee of the Piedmont park concessions, and, according to his friends, is making every preparation for a strenuous race.

## RAILROADERS ARE HERE FOR REVISION HEARING

To be on the ground to give information that may be desired by the Georgia railroad commission or by any shipper in regard to the proposed revision of Georgia intrastate freight rates, a committee representing the lines which signed the petition to the commission opened headquarters in the Piedmont hotel yesterday and will be in session until the hearing on the petition is taken up by the commission and completed.

The committee is composed of the following: General Freight Agent C. McDavis, of the Atlantic Coast Line; General Freight Agent C. B. Kealhofer, of the Atlanta, Birmingham and Atlantic railway; General Freight Agent N. B. Wright, of the Central of Georgia; General Freight Agent J. M. Cutler, of the Georgia Southern and Florida; General Freight Agent G. S. Raines, of the Seaboard Air Line and Assistant Freight Traffic Manager Randall Clifton, of the Southern railway.

The purpose of the committee is announced to be to supply any interested shipper with such information as he may desire in regard to the effect of any scale or basis proposed in the petition, and it is hoped by furnishing such information to prevent any misunderstandings as to just what is contemplated by the petition.

## ATLANTA SECRETARIES ENTERTAIN VISITORS

The Secretaries' club will meet at 12:30 o'clock Thursday afternoon in the Atlanta Chamber of Commerce assembly room to perfect plans for the entertaining of visiting secretaries who will stop over in Atlanta en route to attend the Southern Commercial Secretaries' convention, to be held at Shreveport, La., May 4-5. The visitors will be in Atlanta almost the entire day and half of the night of May 2, and it is the intention of the local organization to entertain them royally while they are in the city.

## ESTATE OF RAGAN WILLED TO SONS IN EQUAL SHARES

The will of Willis E. Ragan, which leaves his estate, estimated at between $300,000 and $400,000, to his three sons, William, James and Ralph Ragan, was filed for probate in the ordinary's office yesterday afternoon. The sons are made sole executors.

It was probated in common form by Alex W. Smith, personal counsel of Mr. Ragan. It is one of the shortest wills filed in recent years, and follows:

"August 14, 1912.

"I, Willis Ragan, of Atlanta, Ga., do hereby declare this to be my last will:

"First, I want all my just debts paid.

"Second, I bequeath and give absolutely to my sons, Willis E. Ragan, Jr., and Ralph Ragan, ten thousand dollars each of my stock in the Ragan-Malone Co., with 6 per cent interest from the day said company is organized.

"I have previously given my son James ten thousand dollars, and I desire to make Willis and Ralph equal.

"The remainder of my estate shall be divided equally between my three sons. I also appoint my sons executors of my estate without bond and to make no returns to any court."

## AVARY WILL SPEAK AT SOCIAL CIRCLE ON MEMORIAL DAY

Attorney Robert Lee Avary, of the Atlanta bar, will deliver the Memorial day address at Social Circle, April 26.


## S. S. S., Greatest Blood Remedy, Gives Results When Others Fail

### Nature's Remedy for Blood Troubles

The purifying and curative properties of Nature's great remedy have made "S. S. S. for the Blood" a household saying. Thousands today enjoying perfect health owe their recovery from blood or skin diseases to this universally used blood purifier. S. S. S. is made entirely from roots, herbs and barks, which possess cleansing and healing ingredients. You cannot be well when your blood is impure; you lack strength and energy natural with health; your complexion becomes pale and sallow; your vitality is weakened. When waste or refuse matter, which Nature intends shall be thrown off, is left in the system, it is absorbed into the blood and boils, pimples, rashes, blotches and other eruptions of the skin appear. S. S. S. goes into the circulation and removes every particle of blood taint or poison of every character. All skin diseases and eruptions pass away, and the smooth, clear skin, glowing with health, shows that the body is being nourished by rich, pure blood. Rheumatism, Catarrh, Scrofula, Contagious Blood Poison, are all deep-seated blood disorders, and for their treatment nothing equals S. S. S.. Get S. S. S. at any drug store. Don't accept a substitute. If yours is a peculiar case, write Swift Specific Co., Atlanta, Ga.—(adv.)



## Jacobs' Pure Food DEMONSTRATION

of Heinz Famous 57 varieties Pure Food Products this week in our Pure Food Department at Main store.

Visit us and get a dainty sandwich.

Special Sales Every Day.

JACOBS' PHARMACY



## Thrift Thoughts

Thrift is the mainspring that keeps the wheels of Progress turning.

The whole advance of mankind from savagery to civilization has been due to the ever-growing Thriftiness of mankind.

You can save money, yet not be thrifty, but—*you can't be Thrifty and not Save Money.*

YOUR ACCOUNT INVITED

*4% Interest—100% Safety*

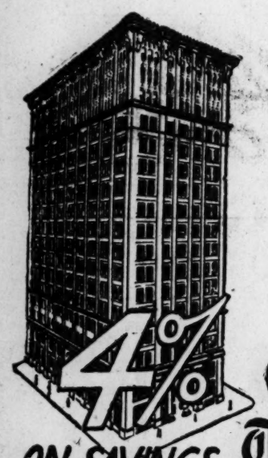


Central Bank & Trust Corporation

CANDLER BUILDING, ATLANTA

BRANCH BANK CORNER MITCHELL & FORSYTH STS.



## FINEST

DENTAL WORK AT LOWEST PRICES

We Do Not Charge One Penny More Than the Prices We Advertise

ONE PRICE—NO MORE NO LESS

Best Gold Crowns Bridge Work $3

BEST SET OF TEETH $5

Painless Methods—Skillful Operators of Years' Experience

ONE PRICE DENTAL OFFICE

104 Whitehall Street, Corner Mitchell



## J. Lee Barnes Says:

**Honesty, Economy, Efficiency and Impartiality are the characteristics of public service that count.**

**That is my platform. It means the lowest possible taxes, better schools, more good roads and equality of service for every section.**

**You must vote for two. If I am chosen one of them, that is what I shall do my utmost to give YOU.**

## For County Commissioner


Read The Constitution Want Ads.


## YOU ARE INVITED TO HAVE YOUR PHOTOGRAPH ENLARGED

This Newspaper has arranged to give every reader an opportunity to secure

An Artistic Oval Convexed Portrait FREE

Get out the photograph you prize most highly—it may be that cunning picture of the baby or the photograph of some dear one who is gone or the treasured snapshot souvenir of some jolly outing trip—and have a superb enlargement of it made before the likeness fades.

The photographic enlargement you will receive will be a picture you will be proud to give the place of honor on the walls of your home. It will be made by the J. W. Holloway Company of New York city and will reproduce in artistic black and white effects every detail of the original and you will be amazed and delighted with its lifelike appearance. Each picture will be printed on a special quality of bromide paper, finished by air brush and mounted on heavy cardboard. No portraits could be more permanent than these—they will retain their beauty forever and are positively guaranteed not to fade or discolor. Originals, however, must be clear and distinct.

You could not buy a portrait of the high grade quality this newspaper has arranged to offer you for less than $5.00.

## How to Get One of These Portraits

If you are a reader of the DAILY AND SUNDAY CONSTITUTION, clip from this paper SEVEN (7) consecutive coupons and bring them to the PHOTOGRAPH DEPARTMENT of The Constitution, with the photograph you want enlarged, and enlargement will be made for you without any further obligation on your part.

If you are not a reader of the DAILY AND SUNDAY CONSTITUTION you may have one of these photograph enlargements by entering your name as a subscriber to The Constitution for three (3) months, paying the regular carrier for the paper at the rate of 12 cents a week or 55 cents a month.

Those who live out of town and desire to take advantage of this offer, and are not now subscribers, can remit $1.75 for three (3) months' subscription to the DAILY AND SUNDAY CONSTITUTION, the regular subscription price.

Out-of-town readers who are unable to call at The Constitution office may have a photograph enlarged free by mailing it, with seven (7) consecutive coupons **and THIRTY-FIVE CENTS** (.35) to cover cost of packing and shipping. It is understood that the thirty-five cents (.35) for out-of-town readers is separate and independent of the subscription price and is no part payment thereon.

BEGIN TODAY TO SAVE COUPONS WHICH WILL BE FOUND ON ANOTHER PAGE OF THIS ISSUE.

Use this coupon if you are not now a subscriber to The Daily and Sunday Constitution. Send or bring it to The Constitution office, corner Forsyth and Alabama Streets, or give your order over either telephone, and we will see that The Daily and Sunday Constitution is delivered to you.

Atlanta.....1916.

Daily Constitution, City:

Enter my name to The Daily and Sunday Constitution for a period of three months and continue to deliver thereafter until ordered stopped by me, to address below, for which I will pay carrier promptly at the rate of 12 cents a week or 55 cents a month.

It is understood that this subscription will entitle me to a portrait enlargement, 11x14 inches, in black and white, absolutely free, in accordance with your announcement.

NAME .....

ADDRESS .....

APT. No. .....

# GEORGIA CONGRESSMEN FOUGHT JUVENILE COURT

**But House Adopted Measure. Race Question Figured in Debate.**

By John Corrigan, Jr.

Washington, April 24.—(Special.)—Georgia members of the house without exception voted this afternoon against the bill for an additional juvenile court in the District of Columbia, which was adopted by the house sitting as a committee of the whole.

Representatives Howard and Tribble, of Georgia, engaged in warm colloquys with Representative Tinkham, of Massachusetts, who had charge of the bill, over some of its language and purposes. They showed it would permit negro boys of seventeen years of age and under to commit almost any crime, including assault, and be sent to a training school as a penalty.

"Negroes constitute one-third of the population of Washington, and commit three-fourths of the crimes of violence," asserted Representative Howard. "Much the larger part of the time of this juvenile court could be taken up by negroes." He and Mr. Tribble also opposed permitting white and black juvenile offenders to be sent to the same hospitals and reformatories without provision being made for their separate treatment. An amendment to require separation, offered by Representative Clark, of Florida, failed, 63 to 58.

In a report accompanying the bill, it was stated that existing law only allows commitment to a training school, while the new law will give the court "complete discretion as to the custody and care of the child." "It rests upon a broad and humane theory, directly opposed to the present law," continues the report. "It enunciates the broad and elemental principle that the child who finds its way into court is not to be treated as a criminal, but as the ward of the nation."

## LYON IMPROVING DESPITE INJURIES THOUGHT FATAL

At the Davis-Fischer sanitarium late Monday, Thomas J. Lyon, secretary and treasurer of the Byrd Printing company, who was seriously injured Saturday night in an automobile wreck on Peachtree road, in which three others were hurt, was said to be improving by attending physicians.

Although suffering from a fracture at the base of the skull, and a broken collar bone, physicians state that Mr. Lyon has a good chance for recovery.

Sydney Hogarton, E. Hill and C. P. Byrd, who were also in the machine, and slightly injured, were all improved Monday.

Mr. Hogarton was the worst injured of those three, receiving a broken arm.

The machine, a large seven-passenger car, turned turtle when the driver and owner, Mr. Byrd, swerved to avoid hitting some negro boys, who were playing in the road.

## GEORGIA CHAMBER WILL CLOSE DOORS AT NOON SATURDAY

For the first time in its history the Georgia Chamber of Commerce will on May 1 inaugurate the policy of closing its offices at noon on Saturdays. This practice has been in vogue with the Atlanta Chamber of Commerce for some time, the employees realizing the benefits of a half holiday at the end of each week. Officials of the state chamber, however, have only just now seen fit to yield to the wish of its office force in this regard and emulate the practice of the city institution.

## Husband States Wife Loved Bright Lights More Than Her Home

His wife loved the bright lights and showplaces more than her home, says Ollie N. Lackey in an application for divorce filed yesterday afternoon. She would never stay at home, he charges.

He says the only time they saw her around the house in latter years was at breakfast—unless she stayed out all night and breakfasted elsewhere.

"I never knew what it was to enjoy home and the companionship of a wife," says the husband of seven years, the Lackey marriage having been performed in August, 1909.

He further charges that he had to do most of the housework, such as chambermaiding, cooking, washing dishes, etc. Also that Mrs. Lackey never failed to hit the "joy trail" early and leave it late.

But he didn't mind this so much as her disappearance. He professes in his application an ability to stand all except her abandonment.

In giving the defendant's residence, the plaintiff explains that "her whereabouts are unknown."

# *Fulton Market Window Shows Several Pretty Deer Mounts*

Trophies brought to city by Walter Candler, Lee Worsham and Charles S. Arnow from a recent hunt.

A window display which has attracted much attention for the past day or two is that of the Fulton market, on Alabama street, where several pretty deer mounts are shown. The deer are the native Georgia deer and were killed several months ago at St. Catherine Island, near St. Simon's, Walter Candler, of this city, getting four of the trophies, Lee Worsham a fine specimen and State Game Warden Charles S. Arnow one specimen. In the hunting party besides these gentlemen were Ogden Persons, president of the state senate; Senator E. P. Dobbs, Clifford Walker, attorney general, and Orrin Roberts, a prominent lawyer of Monroe, Ga.

When Messrs. Candler, Arnow and Worsham, the fortunate marksmen, decided to have their trophies mounted, the job was turned over to T. J. Anderson, of the Fulton market, who sent them to Frank Schwarz, at St. Louis, whom he represents for such work. Mr. Schwarz is a taxidermist of national reputation and has a peculiar manner of his own in making mounts of this kind, which is in reality a new modeling process, fitting the hide over a mold, preserving the natural beauty for a lifetime, yet making the pretty pieces light and attractive. Mr. Schwarz does this class of modeling for ex-President Roosevelt, and many other famous hunters.

The mounts are shown in the picture above and after a few days, when delivered by Mr. Anderson to the hunters, will decorate the respective "dens" of the three marksmen.

# JONES IS RE-ELECTED POSTMASTERS' CHIEF

**Officials of Georgia Division Make Plans to Attend National Convention.**

At noon yesterday the executive committee of the Georgia division of the National Association of First, Second and Third-Class Postmasters met at the Piedmont hotel, re-elected Postmaster Bolling Jones chairman; Mrs. N. B. Brimberry, Albany, secretary, and made tentative plans for the attendance of this division's representation to the national convention of the association, to be held in Washington, D. C., July 18-21.

There are approximately 200 members of the association in this state, and the officials expressed by resolution a desire that as extensive representation as possible attend the big meeting at the capital in July.

Bolling Jones, Atlanta postmaster, who presided at the meeting here, is first vice president of the national association. Others at the meeting, comprising, with only two exceptions, the entire membership of the executive committee of the state organization, were:

Mrs. Brimberry, Vivian L. Stanley, Dublin; Curtis Nottingham, Macon; John P. Turner, Columbus; R. B. Moore, Milledgeville; Thomas C. Spivey, Eastonton; L. J. Leavy, Jr., Brunswick, and H. C. Bunn, Waycross.


HAVE ROSY CHEEKS AND FEEL FRESH AS A DAISY—TRY THIS!

**Says glass of hot water with phosphate before breakfast washes out poisons.**

To see the tinge of healthy bloom in your face, to see your skin get clearer and clearer, to wake up without a headache, backache, coated tongue or a nasty breath, in fact to feel your best, day in and day out, just try inside-bathing every morning for one week.

Before breakfast each day, drink a glass of real hot water with a teaspoonful of limestone phosphate in it as a harmless means of washing from the stomach, liver, kidneys and bowels the previous day's indigestible waste, sour bile and toxins; thus cleansing, sweetening and purifying the entire alimentary canal before putting more food into the stomach. The action of hot water and limestone phosphate on an empty stomach is wonderfully invigorating. It cleans out all the sour fermentations, gases and acidity and gives one a splendid appetite for breakfast.

A quarter pound of limestone phosphate will cost very little at the drug store, but is sufficient to demonstrate that just as soap and hot water cleanses, sweetens and freshens the skin, so hot water and limestone phosphate act on the blood and internal organs. Those who are subject to constipation, bilious attacks, acid stomach, rheumatic twinges, also those whose skin is sallow and complexion pallid, are assured that one week of inside-bathing will have them both looking and feeling better in every way.—(adv.)

# GIVES ONE PER CENT TO ATLANTA CHARITY

**Chelena & Cefalu Will Give Each Year Over $700 to City's Poor.**

The announcement made in Sunday's paper that hereafter each year, just before the Eastertide, the firm of Chelena & Cefalu, the well-known market and grocerymen, at the junction of the two Peachtrees, would give in a lump sum to charity 1 per cent of its gross sales for the year, has caused quite a bit of interest, not only throughout commercial circles, but among the various charity associations of the city.

Vincent Chelena, who authorized the statement that hereafter was going to be the policy of his company as long as he was in business, is one of the city's clever young business men and his generous offer to Atlanta's charities has set a pace which some other business houses may follow in the near future.

Mr. Chelena will name a committee of ladies and gentlemen in the near future, and just before the next coming Easter, it will be privileged to go over the books of the company, and as soon as the amount of business it has done for the year is determined, he will hand the committee a check for 1 per cent of this amount. The committee is to dispose of the amount, which it is estimated wil be about $700 or $800, as it sees fit, Mr. Chelena offering no suggestion as to how it shall be distributed.

The policy is a most commendable one, and, as Mr. Chelena says, "I don't want it all—I am perfectly willing to divide with our more unfortunate people"—it's a policy which is going to mean a great help to Atlanta's poor and distressed.

## CLERK WHO SHOT BOY FREED BY RECORDER

A. D. Honour, the young clerk at Rogers' Grocery store, 272 Piedmont avenue, who accidentally shot and killed Frank Williams, a young negro, while in the store Saturday night, was released in Recorder Johnson's court Monday afternoon, following testimony to the effect that the shooting was purely accidental.

According to the story of the accident as told by Honour, the negro boy was playing with some kind of a pistol, which looked like a toy cap pistol. He asked the boy to let him see it, and just as he took it in his hand, the hammer slipped, discharging the .22-caliber shell with which it was loaded.

Judge Johnson stated that he was certain the shooting was nothing but an accident and would therefore turn Honour loose.

## *CROSSES OF HONOR TO BE GIVEN VETS ON WEDNESDAY*

Mrs. T. T. Stevens, president of Atlanta chapter, U. D. C., announces that crosses of honor will be given on Wednesday, Memorial day, at the Woman's club, on Baker street, promptly at 1 o'clock, so that the veterans can form in line for the parade at 2 o'clock.

There will be no exercises in connection with the bestowal of crosses on Wednesday, as the program will be held at the cemetery conducted by the Memorial association.

Those to receive a cross are: W. L. Bohler, Frank H. Emerson, E. A. Owen, C. J. Oliver, W. B. Pasler, W. J. Speer. These or their descendants will be present to receive their crosses of honor.


Straw Hats Of Simple Elegance

TO WEAR a Straw Hat of superior materials, well made and stylishly shaped, that not only becomes you, but of which one familiar with the exclusive character of the merchandise of this shop, may say: "That is an Adler hat,"—lends a distinct individuality you cannot obtain elsewhere.

You will be wearing it with satisfaction when inferior and carelessly constructed hats, for which you often pay as much or more, are cast aside.

Come in and see our new hats. Simple, but elegant, they have a "caste" you will appreciate.

L. C. Adler

113 PEACHTREE ST.



Hugh's

NOW!---The Sale Climax of the Spring Season Involving 100 Handsome Silk Dresses in a Group

Hugh's

Mostly One of a Style —of Crepe Taffeta, Crepe de Chine—Pussy Willow Taffeta—Crepe Meteor and Various Combinations $15.95

Spring's Newest Stylings

All Desirable Colors and Combinations $15.95

By Virtue of a Fortunate "Trade" Chance

100 Handsome Silk Dresses

Of Crepe Taffeta, Chiffon Taffeta, Pussy Willow Taffeta, Crepe de Chine, Crepe Meteor, Shower Proof Foulards and Various Combinations

*Are Grouped in the Greatest Value-Giving Sale of the Entire Season at One Price* $15.95 *Including Actual $25 to $35 Values Mostly One and Two of a Style.*

WORDS are woefully inadequate as a means of portraying a mind picture of the wonderful beauties of the dresses in this collection. We might say: The styles are the choicest of one of New York's best designers of EXCLUSIVE models; that the materials are of a quality seldom seen in dresses that sell for less than $29.75 on up to $39.75; the colors are those of Fashion's preference; that the making is of the highest type; the trimmings of the choicest; and all the other many commonplaces of dress description, and yet not convey more than the merest inkling of what we would impart. Suffice it that we say NEVER have we been so fortunate in the assembling of such beauties.

THE DISPLAY arranged in our Whitehall street window is eloquent in an optical story of the many beauties of the collection. In the lot are many of the newer type of sports dresses. Those natty frocks that show coat style waists, set onto light colored skirts. Then there are jaunty street frocks done in two colors, and often in combinations with two and three different materials. Many of these are fashioned in foulards, and show dainty floral spray patterns in the leading colors. Afternoon frocks, suited for the matinee, are in profusion, as well as dresses for demi-evening wear. Sizes for all, in—

The Greatest Silk Dress Bargains of the Season

J. M. HIGH CO. J. M. HIGH CO.

# THE CONSTITUTION

Established 1868.
THE STANDARD SOUTHERN NEWSPAPER

Published Daily, Sunday, Tri-Weekly
CLARK HOWELL
Editor and General Manager

Directors: Clark Howell, Roby Robinson, Albert Howell, Jr., E. R. Black, H. W. Grady.

Telephone Main 5000.

Entered at the postoffice at Atlanta as second-class mail matter.

POSTAGE RATES.
United States and Mexico.
16 to 18-page papers, 1c; 12 to 24-page papers, 2c; 24 to 36-page papers, 3c; 36 to 56-page papers, 5c.

ATLANTA, GA., April 25, 1916.

SUBSCRIPTION RATES.
By Mail in the United States and Mexico. (Payable invariably in advance.)

| | 1 mo. | 6 mo. | 12 mo. |
|---|---|---|---|
| Daily and Sunday | 80c | $3.25 | $6.00 |
| Daily | 60c | 2.25 | 4.00 |
| Sunday | ... | 1.25 | 2.00 |
| Tri-Weekly | ... | .... | 1.00 |

By Carrier.
In Atlanta, 55 cents per month or 12 cents per week. Outside of Atlanta, 60 cents per month or 14 cents per week.

J. R. HOLLIDAY, Constitution Building, sole Advertising Manager for all territory outside Atlanta.

The address of the Washington Bureau is No. 1727 S. Street, N. W., Mr. John Corrigan, Jr., staff correspondent, in charge.

THE CONSTITUTION is on sale in New York city by 2 p. m. the day after issue. It can be had: Hotaling's Newsstands, Broadway and Forty-second street (Times building corner), Thirty-eighth street and Broadway and Twenty-ninth street and Broadway.

The Constitution is not responsible for advance payments to out-of-town local carriers, dealers or agents.


## *UNTIL WE GET VILLA.*

Anouncement indicating that there will be no withdrawal of American troops from Mexican soil until the Mexican de facto government has demonstrated its ability to capture or crush Villa or his followers, thereby preventing repetitions of the Columbus raid, is in accordance with popular expectation and national desire.

The administration could, under no circumstances, afford wholly to withdraw from Mexico, or to abandon the purposes for which the American troops entered that country, short of their virtual accomplishment. Whether Villa is ultimately captured or not, his murderous bands must be dispersed for all time, and reasonable assurance given that there will be no more bandit raids on American border towns.

The Mexican de facto government has demonstrated its weakness in failing to prevent these hostile and marauding invasions. It has made that weakness the more apparent both in its failure to apprehend Villa and its virtual refusal to lend the American forces a helping hand in that direction. Short of the capture and punishment of Villa, the United States cannot afford to, and will not, withdraw its troops from that country until the Mexican government is ready and willing to assume all responsibility for future overt criminal acts committed by these bandit gangs.

The coming conference between Major General Hugh L. Scott, chief of staff of the United States army, and General Obregon, Carranza's minister of war, may develop a better and more satisfactory basis of understanding. Certainly, if General Obregon can be made to understand clearly both the American purpose and the American viewpoint, he can enter no reasonable objection to the completion of the task undertaken by the American punitive expedition.

The probabilities are that the peace-loving and law-abiding citizens of Mexico are in thorough sympathy with the purposes for which the United States troops went there. Villa has not hesitated to terrorize and ravage his own people whenever he needed anything they had. Whatever adverse sentiment may exist, therefore, against the American expedition, undoubtedly originates with the politicians and the revolutionaries who are constantly seeking to make opportunities for themselves and their followers.

It is sincerely to be hoped that no occasion for actual intervention will arise, but if it does we shall undertake it in the consciousness that we have gone to the utmost limit to avoid any slightest interference with the affairs of our sister republic.

## *THE AMERICAN SPIRIT.*

Recent dispatches from Albany, N. Y., announce that the republican legislature of that state, in the closing hours of its 1916 session, adopted a resolution pledging its unqualified support of President Wilson and congress in any action necessary to maintain the national honor, and its willingness to support Governor Whitman "in any exercise of authority for that purpose, to the full extent of the resources of the state."

That is the true American spirit. It is made manifest in striking contrast to the attitude exhibited by former Senator Root in his republican convention speech at the New York capitol a short time ago, and the recent criticisms of Congressman Mann, of Illinois, republican leader in the house, upon President Wilson's attitude toward the German submarine campaign.

The republican legislature of New York has put the country and its important interests before politics. It is certainly refreshing to know that there are, somewhere in the country at least, bodies of men of opposite political faith who can see beyond the narrow limits of purely party lines.

Those few of the so-called "big men" of the republican party who have in the past occupied the very attitude now shown by President Wilson, and who today, in the hope of making campaign material, condemn him for the very policies which they themselves formerly supported, can hardly be classed as good Americans. Their present announced policies would long since have thrown the United States into war either with Mexico, Germany or both. Certainly the people of the United States cannot afford to follow this sort of leadership.

President Wilson, throughout his dealings with Germany and Mexico, has sought to maintain peaceable relations with these two countries without the smallest breach of the national honor. This he has done ably and well; and if war comes now it will come because, certain of our position in the cause of humanity, and our righteous standing before the world, we can go no farther in maintaining peaceful relations with all the world.

The republican members of the New York legislature evidently have appreciated this situation from the standpoint of the American citizen. Their action should be an example to the party itself. If political leaders of all parties would unite in settling these troublesome problems upon a national, rather than a political basis, our very union of purpose would bring the advantageous achievement the people most desire.

## *BOLL WEEVIL "PARTIES."*

Now that the annual fly-swatting crusade is on, and it is time to get busy planning defense work against the universal pest, The Albany (Ga.) Herald, anticipating the advent of the boll weevil season, makes a humorous suggestion which, it thinks, if carried out, would prove a popular form of social amusement and result in benefit to the farmers.

The suggestion is that "boll weevil parties" be formed, to be held in cotton patches where the enemy of the farmer is at work. For such parties "boll weeviling" would be the diversion, with the result that notices like the following would appear in the next morning's paper:

> The high score was made by Mrs. Verra Nimble Hannds, who caught and bottled a grand total of 672 weevils in the course of the afternoon's play. She received a beautiful piece of silver plate as the prize. Delicious refreshments were served in the pine grove adjoining the cotton field, the ices being moulded in the form of boll weevils with pale pink eyes and green proboscides.

"Any farmer," says The Herald, "would be glad to furnish, without charge, a cotton patch for such a party."

The suggestion of our Albany contemporary is meant merely to call attention to the need for early preparation, as far as possible, against the inroads of cotton's great enemy, especially since there will be a restricted cotton acreage, due to wise and widespread diversification of crops.

## *THE READY NOVEL WRITER.*

Novel writing, according to Meredith Nicholson, author of a dozen or more popular novels in the big best-seller class, is the easiest work in the world—when you know how. And he takes the public into his confidence, and gives a recipe for the writing of a popular novel which removes many imaginary obstacles from the path of the ambitious young writer.

In an interview in The Indianapolis Star, Mr. Nicholson jumps right into his subject by telling "how to write a novel." And it seems as easy as it reads. Here is the formula:

> Take a heroine. She must be beautiful. Take a hero. He must be handsome. Keep them well separated by irate papa. He must be in the wrong about the young man and the beautiful maiden must be in the right. They must remain separated for 300 pages of constant endeavor to fly to each other's arms. Papa is condemned. He will be shot. The hero obtains pardon. Plenty of midnight riding on horseback. Hero arrives just as guards finger triggers. Hero saves papa's life. Papa gives consent and beautiful maiden and handsome lover fly to each other's arms.

From the above outline hundreds of popular novels will be easily recognized. And to "get there," in good popular style—a talent for writing being taken for granted—all that a would-be novelist has to do is—follow directions!

As the author of "The House of a Thousand Candles" and other deservedly successful novels Mr. Nicholson speaks with authority. He has practiced what he preaches, to his literary fame and profit.

But he says further, that "would-be writers must stick to real life," and that it should be American life:

> He stated that there is no excuse for trying to give the French or Russian twist to American fiction, and deplored the work of the author who would stoop to such a thing. American life, he said, is clean throughout and needs no apologies.
>
> "The novel of adventure is a very easy thing to do. Physical encounters, where men shoot at each other or young men almost hurl each other off the cliff, but not quite. I am not speaking in derision. I have written that type and I may do so again. Dumas and Scott had a great deal of horseback riding at night, but that was before the advent of gasoline."

"Truth is the most essential thing." That, and "a happy ending." And to literary aspirants who lack the advantages of a college education, he says: "Read!" Read as widely as possible, and learn to recognize the unwritten stories all around you.

So, here is novel-writing made easy—provided always that one has a story to tell.

---

Perhaps Justice Hughes feels that, anyway, he is not at sea, clinging to a plank and shouting for a life-preserver.

---

The only thing the Mexicans could understand in the march of our troops was the jingle of their money.

---

Since "23" is the number of the British cabinet it's no wonder there's a crisis every morning.

---

Even the candidate has been hit by the rise in gasoline. Now he has to rent a mule to ride his rounds.

---

Billy Sunday says that "all the devils hell can spare are in Baltimore." Time for New York and Chicago to exchange congratulations.

## JUST *from* GEORGIA
*By* FRANK L. STANTON

**A Woodland Caruso.**
(Who sings in Grand Opera in Billville.)

I.

I reckon we're behind the times where village bells are ringin';
The only opera we have is that of birds a-singin'.
It starts same time as opera grand, but lasts from spring to fall,
An' Mister Mockingbird—well, he's Caruso of 'em all!

II.

When he lights in an' does his best, he sometimes goes so high
His brother-birds say: "He'll get lost in some blue patch o' sky!"
An' that's the very reason—since he lays 'em on the shelf—
They're wantin' him to sing an' sing until he's lost himself!

III.

He's singin' in the shadows, an' where sunbeams flash an' dance;
He sings until he's tired, then he gives the rest a chance;
An' when they've done their finest, they see their high hopes fall:—
He sings their songs, to let 'em know they couldn't sing at all!

IV.

But we've a thousand singers, from the orchards to the pines;
Even the winds make music for us in the honeysuckle vines;
The light just ripples music that does the country proud,
But Mister Mockingbird—he's still Caruso of the crowd!

* * * * *

## UNCLE JULES SAYS —

**Nuggets From Georgia.**

One season is preparedness for another, and life is such a constant going that we'll need all the rest that's coming to us when we get to the shade tree at the end o' the road.

* * * * *

**On the Stormy Road.**

I.

They jes' ain't nuthin' o' good in sight
Fer the reapin' or the sowin',
The day's jes' growlin' along to night
An' the harricane's got me goin'!

II.

O I'm wild with fear an' I'm lost in doubt
An' I can't walk the ole chalkline;
The storm jes' blowed till the sun went out
An' the moon's too skeered to shine!

III.

An' so, I say that I'm on my way,
But I dunno whar I'll go;
An' feel in my bones that Jedgment Day
Is gittin' ready to blow!

* * * * *

**It Wasn't Shakespeare's Turn.**

This, from The Niles (Michigan) Sun:

"The Shakespeare club met with Mrs. Hoe. The following subjects were discussed: "City of San Diego," "Robinson Crusoe's Island," "The President of Chile" and "The Great South American Desert."

* * * * *

**The Last Word.**

This fine lyric word by William Watson will answer for April's farewell:

"April, April,
Laugh thy girlish laughter;
Then, the moment after,
Weep thy girlish tears!
April, that mine ears
Like a lover greetest,
If I tell thee, sweetest,
All my hopes and fears,
April, April,
Laugh thy golden laughter,
But, the moment after,
Weep thy golden tears!"

* * * * *

**Heroic Treatment.**

This from Bob Gonzales, in The Columbia State:

"A North correspondent says he feels a spring poem bubbling within him and asks for a preventive. Just give us an ax for half a minute, brother, and shut your eyes and we will furnish the preventive."

* * * * *

**It Sometimes Happens.**

Took old Trouble by the hand—
'Twas a stormy day;
He led me to the golden land—
Because he lost his way!

* * * * *

**When You Think Fast.**

Noting that Alexander Graham Bell says that "the best thinking is done after midnight," George Bailey comments:

"We certainly know that the fastest thinking is done after midnight if your wife happens to be awake when you get home."

* * * * *

**Just a Lesson.**

"Don't think you'll quaff a bitter cup,"
The Sun said, "summer days;
I do not mean to burn you up,
But show you how to blaze!"

* * * * *

**Word From Br'er Williams.**

Some folks has got so much er de earth dey kin hardly git any sleep fer thinkin' dat a earthquake might come 'long an' swaller it.

Don't kill time prayin' fer blessings. Providence likes ter see folks rising up an' workin' fer 'em. An' dey enjoys 'em most when dey comes dat way.

## RIPPLING RHYMES
BY WALT MASON

**TOMORROW'S TANGLE.**

"Tomorrow's tangle to the winds resign," old Omar said, and thus in one brief line set forth more wisdom than most poets spring in all the years through which they live and sing. With present griefs man fearlessly combats; he pulls their ears and kicks them in the slats; and, like a knight in armor gone afield, he quite enjoys the tilting that they yield. But, having whipped the dragons of today, with manner bold and debonair and gay, he feels the ardor in his breast expire; "Tomorrow's dragons and chimeras dire," he mutters low, "will seize me by the throat, remove my scalp and bear away my goat." Tomorrow's dragons may be one inch tall; tomorrow's troubles may not come at all. If you today have fought a goodly fight, forget your fears, and sleep in peace tonight, and when you wake the good old sun will shine; tomorrow's tangle to the winds resign.

## *Too Many Pedagogical Fads For Good of Common Schools*

By Sam W. Small.

Recently Dr. Flexner, of the Rockefeller educational outfit, outlined a tentative scheme for the reformation of our common schools. His proposition looks to the simplification and practicalizing of the instruction given to the masses of our young people. The scheme stated is a wise and eminently desirable reform.

But it is not a newly-devised desideratum. The editorial columns of The Constitution for many years past will attest that this newspaper has steadily and emphatically advocated almost every one of the things contained in the program proposed by Dr. Flexner. This paper has constantly deplored the importation of modern pedagogical fads into our common schools and insisted that our educational authorities, state and county, should comply with the system provided for in the state constitution. It has advocated the spending of the people's tax money, set apart for education, upon those plain, practical, "elementary branches of an English education" that would most surely and generally equip our Georgia boys and girls to handle themselves competently when compelled, all too early for most of them, to wrestle with the exigencies and competitions of the workaday world.

The Constitution has never been so narrow as to demand a rigid restriction of public school teaching to the immortal "Three R's," but it has urged that they should be made paramount and that the other studies added to them should be graduated by three necessary principles such as:

1. The practical value of the study subjects.
2. The capacity of the pupil to assimilate them.
3. The proficiency of the teachers to teach them.

Few men having ordinary homespun sense would pass a day of observation in one of our modern fad-frilled school rooms without coming to the conviction that the lost motion, time wastage and fol-de-rol teaching manifest in it involve an almost criminal embezzlement of money and opportunity.

Not as a theorist, but as a constant and careful student of educational enterprises throughout the entire nation, and abroad, I am convinced that our Georgia system of common schools need thorough and radical reorganization along the line of the Flexner syllabus. So adjusted and kept so by uniform state law, supervised by a wise central authority, the schools would thrive upon the moneys now given to them and the Georgians who are following today hard upon our heels would be the most practically trained and competent citizens of this great republic.

Too many of our common schools are now planned and operated by commissioners and local boards that get their wisdom, their specifications and "advanced ideas" from the agents of the textbook publishing trusts.

Give to Georgia a competently-devised system of common schools in each of which is set up the seven-branch candlestick of democratic illumination, and she will soon stand in the front rank of the intellectual, efficient and progressive commonwealths of the world.

Some day I will try my hand upon a convincing picture of that seven-branch candlestick and the particular candles that shine forth into a benighted world from its sockets.

## *SHAKESPEARE.*
BY GEORGE FITCH,
Author of "At Good Old Siwash."

About this date in April William Shakespeare was born in a fine old timbered house in Stratford-on-Avon, England. This fact alone has raised the value of the house a hundred fold, but its owner of that time did not discover it until it was everlastingly too late—for him.

Shakespeare was an ordinary boy and was not thought much of in Stratford, because he wore his hair short and wasted his time in learning to read and in poaching and on Anne Hathaway. No crepe was hung on the city hall when he left Stratford, and went to London, and even after he became famous and was allowed to bow to some ninth-rate duchess, the home people used to say: "What, Will Shakespeare famous! Nonsense! I remember when Sir Thomas had him whipped for deer stalking."

But Shakespeare persisted in writing plays, and, as he was his own manager, he got them all acted and became rich, retiring afterward to Stratford and dying with much pomp and ceremony, so that he was buried in the village church itself, instead of being

**If Shakespeare lived today he would have waited four years to have his first comedy read.**

put on the waiting list among the pikers in the tombs outside.

After he died, Shakespeare became constantly more noted, and people began to say that it was a pity there were not writers like Shakespeare in those degenerate days. They have been saying so ever since. He has now been dead over 300 years, but the best thing said of any playwright is the fact that his stuff sounds like Shakespeare. And usually he has to say it himself.

Shakespeare borrowed most of his plots from the Italians, who were great story-tellers, if you weren't too fastidious about the stories. He re-wrote them in drama, in which all the characters speak in beautiful, stately blank verse, saying an average of one deep, eternal philosophic truth per line. He wrote comedies and tragedies and sonnets and poetry, though most of the latter has to be kept on ice. His tragedies are best known, because of the sonorous and intellectual manner in which the characters die singly and in windrows.

If Shakespeare lived today he would have waited for four years to have his first comedy read and accepted—after which it would have been re-written by the stage carpenter and the leading lady, and put on with interpolated songs and a costume chorus with a play doctor in the rear of the theater keeping track of the laughs with a hand comptometer. Then he would have written nine plays the next year, after which he would have spent the rest of his life getting into trouble for speeding in various ways. Let us be thankful that Shakespeare lived when he did.

## *Hamlet Only Told the Truth.*

(From The Philadelphia Public Ledger.)

"Tell people the truth and break social conventions as Hamlet did and they will think you crazy!" Dr. John Duncan Spaeth, professor of English literature in Princeton university, said recently in a lecture on "Shakespeare and the Democratic Spirit."

"Hamlet was perfectly sane," Dr. Spaeth added, "but when he told the truth to foolish people they thought him crazy. He called Polonius a fool and the latter at once tapped his head and was quite convinced Hamlet had gone mad. Hamlet did the same thing with many others who figured in his life. With the exception of his mother and Horatio, all other characters in the play when he told the plain unvarnished truth thought him insane."

## *Diversification of Crops An Old Southern Method*

Editor Constitution: The writer has been for long years a persistent advocate of crop diversification. He has repeatedly pointed out that it was successfully and uniformly practiced by all the southern states in the fifties. Live stock farming was but another name for the system that made cotton or tobacco, as the case chanced to be, a surplus money crop. It was the system that made the southern people continuously prosperous and very wealthy.

At this juncture in our agricultural affairs, when crop diversification is proclaimed from every housetop and the word itself is a universally used slogan, it may be well to remember that we need not go from home to learn how to diversify crops. All that is necessary is to follow the example set us by the fathers of the fifties.

Georgia farmers of that splendid period in the state's history had cattle on a thousand hills, and successfully grew corn, oats, wheat, barley, rye, rice, tobacco, flax, the grasses and cotton. Besides, there was on every farm and plantation a home orchard of the choicest of fruit of all the known varieties.

Do you know that half a century had passed before the Georgia of today doubled the corn crop of 1860? And yet our population had increased quite 150 per cent, and we have had for years and years the best of improved farm implements and farm machinery. We have had for years and years an abundant supply of high-grade commercial fertilizers—had them up to the close of 1914.

**Farmers of '50's Diversified Their Crops.**

In instancing the facts just stated, I am magnifying, as it richly deserves to be magnified, the great success which crowned the wisely directed energies of the fathers of the '50's.

In view of the foregoing facts, it is evident that the question, "Is crop diversification in Georgia possible?" is not in order.

In 1860 the production of corn was 29 bushels per capita; oats, 1.1 bushel; wheat, 2.4 bushels. There was 28.3 per cent of a cow per capita; two-thirds of a beef per capita; 1.9 (quite two) swine per capita; almost half a sheep per capita.

In 1914, the production of corn per capita was 20.1 bushels; oats, 3.2 bushels; wheat, 61 per cent of a bushel. There was 14.6 per cent of a cow per capita; nearly ¼ of a beef per capita; about ¾ of a swine and less than 6 per cent of a sheep per capita.

You see that the Georgia farmers of the '50's understood diversification of crops and were real live stock farmers—their cotton being a surplus cash crop.

Sixteen years ago, in a booklet which I prepared, had published and distributed at my own expense, I cited certain striking and unchallengeable facts, to-wit:

In 1860, the south owned 28 per cent of all the horses in the United States; 80 per cent of all the mules in the United States; 38 per cent of all the work oxen, 31 per cent of all the milch cows, 22 per cent of all the sheep and 46 per cent of all the swine in the United States.

**"Lest We Forget."**

I iterate and reiterate these facts "lest we forget." I want our people to keep in mind the fact that theirs is a rich heritage. The sun does not shine on a stretch of territory that is capable of higher things in agriculture and in the industries. I seriously question if, in all the world, there is a land—all things considered—that can compare with the territory known as the Cotton States.

Where do we stand as to live stock compared with 1860? Today we have in Georgia 106,000 milch cows more than in 1860; 46,194 other cattle fewer than in 1860; we have only 5,000 swine more than in '60; we have 306,000 sheep fewer than in '60.

There you have a standard to which to attain. Viewed from a standpoint of your own choice, you are compelled to concede that there is nowhere to be found a better pattern of live stock farming than that of Georgia in 1860.

With all the lights before you, with improved farm implements of the best manufacture, with the best farm machinery at your command, with instruction by college and farmers' institutes, by farm demonstrators and up-to-date lecturers, with an almost innumerable variety of seed of all crops available, you ought to introduce a few improvements on the farms here and there.

In any event, you should be able to take hold of the diversification proposition with confidence and vigor. There can be no question as to your success if you go about it in the right spirit.

Do not let the boll weevil intimidate you. They are right after him with a sharp stick—a whole coterie of officials who are not only in earnest, but have the funds with which to carry the war into the boll weevil's Africa. MARTIN V. CALVIN.

Waycross, Ga.

## *Comments on Berrien's Article*

Editor Constitution: Your financial expert, Mr. Berrien, in your issue of the 23d instant, makes two statements, both of which are correct.

The statement that interest rates are on the rise is true with respect to long time loans. Mr. Berrien also says there has been "an absolute failure of the present administration to make good in its threat to lessen the financial supremacy of the nation's metropolis, through operation of the regional reserve bank system."

There is one viewpoint from which it may be said that rates of interest are much lower than in the past. Recent acts of congress, especially the federal reserve law, have very materially lowered the rates of interest paid on issues of circulating currency; in fact, nearly two hundred millions of new currency is now in circulation on which no interest or tax is being paid.

National banks pay ½ to 1 per cent for bond-secured circulating notes. National banks paid 5 per cent initial rate for Aldrich-Vreeland currency, until rate was reduced by federal reserve law to 3 per cent. Federal reserve banks now pay no interest on federal reserve notes; only pay cost of printing the notes.

So it appears that recent acts of congress have made very material reductions in interest rates. ROYALL J. MILLER, M. D.

Atlanta, April 24, 1916.

## ABE MARTIN

Tipton Bud has promised his wife a new electric jest as soon as we capture Villa. When a feller begins t' complain o' th' immodesty o' women he's gittin' purty well along in years.

# CAPITOL GOSSIP
By Ted McIntosh

**MACON CITY JUDGESHIP APPOINTMENT BRINGS MANY VISITORS TO CAPITOL**

Now that Judge Hodges, former judge of the Macon city court, has taken the oath of office as judge of the court of appeals, interest in the appointment of his successor is growing more keen. While the governor has given no intimation of his selection of a successor for Judge Hodges, it is known that the candidates have been eliminated to five. Any one of these may win.

The governor's reception room was the mecca of many Maconians who are here in the interest of their friends. Among them were J. R. Hicks, sheriff of Bibb county; Walter de Fore, W. H. Jones and E. W. Stetson.

**MISSOURI GOVERNOR CALLS ON GOVERNOR HARRIS MONDAY**

A prominent visitor at the state house Monday was Governor Elliott W. Major, of Missouri, who spent about an hour with Governor Harris. Governor Major is prominently spoken of in connection with the nomination for vice president on the national democratic ticket at the fall elections. He was accompanied by Albert Sidney Johnson, staff correspondent of The St. Louis Republic.

**THREE NEW LIEUTENANTS ARE NAMED FOR GA. NATIONAL GUARD**

Governor Harris is in receipt of three appointments from the adjutant general's department naming James Fred Bracewell to be second lieutenant, company D, Fifth infantry, Atlanta Rifles; McIntosh Marcus Burns, to be second lieutenant, battalion quartermaster and commissary department, Fifth infantry, and Peter DeMarcus Burk to be first lieutenant, battalion adjutant, Second infantry.

The commissions have been signed by the adjutant general and will be signed by the governor Tuesday.

**GOVERNOR LEAVES ON TOUR SPEAKING AT SEVERAL PLACES**

Governor Harris leaves Tuesday noon for Conyers, where he will deliver a memorial address. Returning from Conyers at 4:30 o'clock he leaves Tuesday evening for Macon, where he will spend the night. Wednesday he will speak at Dublin, and Thursday will deliver a chautauqua address at Gray.

**FISH AND GAME VIOLATIONS ARE REPORTED TO WARDEN**

Commissioner Charles Sterling Arnim is in receipt of many complaints that the fish laws are being violated in certain of the fresh water stream communities by the use of nets, gigs, dynamite and other devices.

The commissioners said Monday the complaints were becoming numerous and wardens would be instructed to see that offenders were apprehended and punished.

"People do not understand that the game laws and fish laws of Georgia are mere conservation measures intended to preserve and perpetuate both legitimate and greatly enjoyed sport and an important portion of their food supply as well," said the commissioner. "The department is making every possible effort to prevent violations of this nature. Wherever the department has the hearty cooperation of the local authorities the cessation of these laws are speedily effected.

**NEW GAME WARDEN NAMED FOR CHATTOOGA COUNTY**

Commissioner of Game and Fish Arnow announces the appointment Monday of C. P. Cash as game and fish warden for Chattooga county. Mr. Cash will succeed D. M. White, of Summerville, who did not ask for reappointment upon the expiration of his term of office. Mr. Cash will assume his duties at once.

**GENERAL NASH RETURNS FROM FISHING TRIP NEAR BRUNSWICK**

Adjutant General Nash has returned from Brunswick, where he has been on a very successful fishing trip. The general frequented the waters adjacent to Cumberland island in Camden county, where he says, is the finest fishing in the world.

**TROPHIES OF THE HUNT TO BE SEEN IN FULTON MARKET**

There is displayed in a window of the Fulton market five specimens of mounted deer heads. These represent the results of the hunting trip taken last fall by a party of capitol nimrods. The party consisted of Ogden Persons, president of the senate; Senator Dobbs, of Marietta; Clifford Walker, attorney general, and his law partner, Orrin Roberts, of Munroe; Walter Candler, cashier Central Bank and Trust company; Lee Worsham, state entomologist, and Charles S. Arnow, commissioner of fish and game.

The game killed on the hunt was in the vicinity of St. Catherines Island. It was brought to Atlanta, and consumed by the hunters and their friends. The heads, horns and hides of the five deer were sent to St. Louis where they were dressed and mounted. The display is a testimonial of the prowess and skill of the hunters and will remain on exhibition for the next two days.

**CRAWFORD WHEATLEY PAYS VISIT TO STATE CAPITOL**

Crawford Wheatley, of Sumter county, former state senator, was at the capitol Monday. He says his constituents are interested in war, diversification of crops, scientific raising of hogs and cattle. On political questions, however, he was silent.

## *Wants Laws Against Reckless Automobilists Enforced*

Editor Constitution: I desire to inquire through The Constitution if pedestrians in our city have any rights or privileges, or if auto owners are alone the special wards of the police department and entitled exclusively to the privileges of our streets.

I do not wish to appear in the role of a fault-finder or kicker, but when a man is nearly run down and scared out of twenty-seven years' growth by a law-defying automobilist, he may be excused for inquiring what has become of the ordinances regulating the speed and the glaring, blinding headlights, and if our police are going to enforce these ordinances.

I think there is an ordinance fixing the speed of automobiles in the city at fifteen miles per hour. Last night about 9 o'clock, while crossing Forsyth street at the corner of Luckie, an auto going at a speed of not less than thirty miles an hour and carrying a blinding headlight, nearly ran me down; in fact, I only missed being crushed to death by the guidance of a merciful God.

A few weeks ago Councilman Renfroe introduced and council passed, an ordinance requiring the dimming of these dazzling, confusing headlights. This ordinance, I am told, was prepared by a committee from the Automobile association, after weeks of careful consideration, and in comparison with the ordinances of other large cities, and has their indorsement and approval; yet any night one may stand on Peachtree street and see hundreds of automobiles flying up and down the street without the slightest semblance of a subdued light or dimmer. Notwithstanding, some eight or ten cases have been made, the ordinance published in our papers, and Chief Mayo has given public notice of his intention of enforcing this law, it seems to be generally disregarded, and most of our police seem to have lost sight of its existence. Is this giving a square deal to these eight or ten who were fined by the recorder for disregarding this ordinance? Let the ordinance be enforced against one and all, or let it be repealed at once.

C. W. COE.

131 Spring street, Atlanta, April 20.

# KELLER "FEELS" VOICE OF WONDERFUL SINGER

### "Splendor and Easy Power of Caruso's Voice Overwhelmed Me," She Declares.

Caruso never sang with more sweetness nor power in all his career than on Monday morning, in his apartment at the Georgian Terrace, when he sang to Miss Helen Keller Samson's lament, the famous aria from "Samson and Delilah."

The scene was an unusual one. Caruso standing in the center of his apartment, with Miss Keller near him, her fingers lightly touching the throat, lips and nose. The great tenor threw all his power into the effort to make the deaf and blind girl understand the wonderful message of his voice. Miss Keller, standing tensely, never missed a vibration of those wonderful vocal chords.

That she did receive the message was apparent from the opening bars. Her face lightened with joy when she recognized he was singing in French, a language with which she is familiar.

**Caruso's Supreme Effort.**

As Caruso sang the lamentations of the once powerful, but now blind and groping, Samson, he began to realize what the prayer of his song meant to the girl standing by his side who was herself hopelessly blind. Then it was that Caruso reached heights of melody that were never heard before and will never be heard again. It was his supreme effort.

The nervous tension of both the principals was severe. Miss Keller was almost overcome as she thanked him in broken words, and the great tenor assured her the pleasure given him of singing to her was the greatest he had ever enjoyed.

And it remained for the blind and deaf girl, who had heard only the pure rythm of Caruso's matchless voice, and felt the words play over her fingers, to offer the greatest criticism ever made:

"It is truly wonderful," she said. "The splendor and easy power of the voice overwhelmed me as though the volume of tone were great waves sweeping over me.

"The splendor, the power and the infinite pathos of the wonderful song, so expressive of a rebellion held in check. It was a great soul in upheavel."

**Pose for Photograph.**

Later Caruso and Miss Keller posed for a photograph showing them standing in the attitude they assumed when he sang to her a few moments before.

There were present in the apartment Amato, Scognamillo, Fuccito, Mrs. Macy, Miss Keller's teacher; Mrs. Keller, her mother, and Miss Polly Thomson, her secretary.

At the conclusion of the aria every one of the party was in tears, so great was the pathos of the voice of the blind and hopeless Samson, through Caruso, transmitted to the consciousness of the blind and hopeful girl who has struggled against such great odds.

Miss Keller and party left last night at 10 o'clock for Rock Hill.

## EDUCATORS ARE HERE FOR A SHORT SESSION

A number of educators from both races engaged in work in Congregational schools for colored people in the south will hold a two days' session at the First Congregational church, colored, beginning Tuesday morning. There will be representatives from every state in the south. Dr. H. P. Douglass, of New York city, secretary of the American Missionary association, will preside. These educators will meet with the deputation of the commission on missions, of which Dr. H. C. Herring, of Boston, is chairman.

Tuesday night there will be a platform meeting to which the general public is invited. The following is the program in full:

Introductory remarks, Rev. H. H. Proctor. Theme of the evening: "What Congregationalism Is Doing for Education in the South."

"Our Educational System," Dr. H. Paul Douglass, New York. Five-minute message from the south.

Mississippi, President E. T. Holmes, Tougaloo university, Tougaloo, Miss.

Louisiana, President E. M. Stevens, Straight university, New Orleans, La.

Alabama, Principal W. F. K. Klebsattel, Emerson institute, Mobile, Ala.

Virginia, Principal W. G. Price, Gloucester school, Cappahosic, Va.

Tennessee, Principal E. Clippinger, LeMoyne institute, Memphis, Tenn.

North Carolina, Principal T. S. Inborden, Brick school, Bricks, N. C.

Georgia, Principal R. G. von Tobel, Ballard Normal school, Macon, Ga.

South Carolina, Principal B. F. Cox, Avery institute, Charleston, S. C.

Ten-minute messages from other sections. The East—Chas. W. Davidson, Boston, Boston, Mass.

The North.—Rev. F. Q. Blanchard, Cleveland, Ohio.

The West—Secrtary L. O. Baird, Chicago, Ill.

Fifteen-minute message from the denomination.

"The Motive Behind It All," Rev. H. C. Herring, Boston, Mass., secretary national council of Congregational churches in the United States.

## BARNESVILLE HAS NEW CENTRAL RAILWAY AGENT

Barnesville, Ga., April 24.—(Special.) S. E. Dusenbury, who has held the Central of Georgia agency here for a number of years, has been promoted to the agency of that road at Rome, and he has gone there to assume his duties.

His family, consisting of Mrs. Dusenbury and daughter, Miss Ethlyn Dusenbury, will follow later. They are all quite popular here and their removal to Rome is the source of much regret to the citizens of this community.

M. Burns, formerly assistant agent here, but recently the agent at Hampton, assumes the duties of the local agency. He and his family have been given a cordial welcome on their return to the city.

# EX-MAYOR HUFF, PIONEER MACON CITIZEN, IS DEAD

### Was Central Figure in Judge Speer's Impeachment Trial.

Macon, Ga., April 24.—(Special.)—W. A. Huff, one of Macon's most picturesque citizens, who for eight years served as mayor of the city and to whose efforts Macon is now indebted for Central City park, the home of the Georgia State fair, died at the home of his daughter, Mrs. Sparks, in Vineville, this morning at 9:30 o'clock. For several days he had been in a state of coma and his death was not unexpected.

During the last two or three years Colonel Huff had been in the public eye as the central figure in the impeachment proceedings which were brought against Judge Emory Speer of the United States district court for the southern district of Georgia, charges brought by him that Judge Speer had kept his estate in the bankruptcy court for fourteen years and had kept $92,000 of his money on deposit in a local bank, of which a relative of the judge was vice president, all of that time without drawing interest being one of the grounds on which the impeachment proceedings were brought. Sensational letters written by Colonel Huff to Judge Speer also figured in the hearing, and as an outgrowth of those letters Colonel Huff was held in contempt of court. Sentence was suspended, however, though the charges were never stricken.

**Born in Bibb County.**

Colonel Huff was born in Rutland district of Bibb county 84 years ago. He secured his first employment with the Macon and Western road, now the Atlanta division of the Central of Georgia, and he rose rapidly in the service, soon being made a conductor. He was the first conductor to pull a train into Macon's present union depot when it was completed in 1855. The event was celebrated with a banquet and Colonel Huff was the toastmaster of the occasion.

Leaving the service of the railroad, Colonel Huff entered the mercantile business and from a small merchant he became one of the largest grocery dealers in middle Georgia. His dealings in grain and provisions became so large that frequently his purchases were brought to Macon by full trains of freight cars. He believed in advertising and was the first merchant in Macon to use the pages of the newspapers for advertising.

In 1871 he was elected mayor of Macon and served in that capacity for eight years and during that time participated in several exciting election contests and it was during his terms as mayor that he conceived the idea of Central City park, designing all of the buildings himself.

After Colonel Huff's retirement from business he moved to Atlanta, where he took charge of the Markham house, a rival of the Kimball, and this house soon became the resort of the politicians from all over Georgia.

**Served in Georgia Legislature.**

Colonel Huff served in the legislature and was the author of several measures of benefit to the state.

He was a great friend of education and a lover of books. When the Macon Public library, after the death of Charles Herbst, the well-known librarian, was struggling for existence, he took hold of it and made it practically his home. When the interest on the bonds fell due or there was no money with which to buy books, he drew on his own means and thus kept the institution alive.

He was elected a member of the board of water commissioners in 1913, and at once gave the municipal water plant his time and attention.

Surviving Colonel Huff are five sons and two daughters: William, Jr., Walter, Prentiss, Travis and Edison Huff, and Mrs Mattie Jennings and Mrs. Daisy Huff Sparks.

The funeral will be held at 4 o'clock tomorrow afternoon from the residence, 238 Hardeman avenue. Interment will be in Riverside cemetery.

## SMITH CLAYTON DIES AFTER LONG ILLNESS

Smith Clayton, for many years connected with the newspapers of Atlanta and other papers in the south, died Monday morning at the Home for the Incurables. He was in his 60th year. The body was removed to the chapel of Barclay & Brandon.

Mr. Clayton had been ill for a long time. He was a son of the late Judge Clayton, a graduate of the University of Georgia, and contributor to the press all over the country.

His career began on the papers of Atlanta and it was here that he became known as a feature writer. He wrote the Idler column of The Journal for many years. Later on, as a special representative of The Journal, he made a trip to Europe and wrote travel sketches, which were copied by newspapers all over the country.

During the latter years of his life he was not actively connected with newspaper work, but devoted his time and attention to writing feature articles.

He never married. He is survived by a sister, Mrs. S. C. Crane, and two nieces, Mrs. William Perrin Nicolson and Mrs. Tom Clayton, Jr. He was a brother of the late Tom Clayton.

## PERSONS TO ADDRESS BARNESVILLE CHURCH

Barnesville, Ga., April 24.—(Special.) Hon. G. Ogden Persons, of Forsyth, president of the Georgia senate, will deliver an address at the First Methodist church here next Sunday evening on the subject of "Men and the Church." He will be greeted by a large crowd as he is quite popular in the community. Colonel Persons is an active church worker and has much influence throughout this section.

## JEWISH CONGRESS TO HOLD MEETING SUNDAY EVENING

Announcement is made of the first great mass meeting for the Jewish congress, scheduled for next Sunday night at 8 o'clock in the Jewish Educational Alliance, 90 Capitol avenue. The general public is invited.

"The Jewish congress has opened wide the door of hope that all men may enter, and that all may stand with us in restoring the fortunes and renewing the glories of our people Israel. To which all men may repair, yea, all men, our fellow Americans and all peoples, for of them we ask all it becomes men to ask—their just and even brotherly consideration of the problems of Israel, which to solve equitably is to remove their as well as our own reproach. We expect every man to do his duty." This is the language of the impressive bulletin of the Atlanta Jewish congress committee, of which Dr. L. C. Rouglin is the president.

Leonard J. Grossman and Richard A. Friedson, both delegates from Atlanta, to the recent Philadelphia conference which convened the Jewish congress, are to be the principal speakers.

## Missouri Governor Pays Official Call To Georgia's Leader

The "Show Me" state paid its respects to the Empire State of the South at the state capitol yesterday morning, when Governor Elliott W. Major, of Missouri, called upon Governor Nathaniel E. Harris, of Georgia.

The two executives were closeted for some time in the executive office. They discussed the national political situation, both giving President Woodrow Wilson and his Mexican and foreign policies their hearty indorsements.

Governor Major is Missouri's choice for running mate in the next presidential election to President Wilson.

Governor Major told Governor Harris that President Wilson was handling the German situation to his own satisfaction as well as that of his section of the country. He expects the kaiser to bow to the latest demands upon the imperial government by President Wilson.

Governor Major left at noon for Augusta, Ga., from which place he will proceed to the capital of South Carolina, Columbia, where he will call on the governor of the Palmetto state.

## GERMANY TO OFFER SOME CONCESSIONS

*Continued From First Page.*

as gleaned from conversations with a number of persons close to official circles is about as follows:

If President Wilson and the American government are arguing that earlier concessions by Germany have not been adhered to and insist that the submarine campaign be conducted without deviation within the limits of German assurances and pledges in former notes, then a settlement probably can be arranged, notwithstanding what is considered the "sharp and unfriendly tone" of the American note. The pledges probably can be restated, if need be, and definitely reformulated, so that there can be no possibility of error or question of responsibility.

**No Further Limitations.**

If, however, the United States insists on further limitation of the submarine war against commerce then there appears to be little chance of agreement for a satisfactory settlement, and it is considered that a breach of diplomatic relations, if it should come, would in all probability be only a temporary status and would soon develop into an actual state of war.

This view is not official or authoritative, but represents the opinion of persons who are in a position to be well informed. These persons carefully refrained from making definite or authoritative predictions and specified that they were voicing only their own opinions, but these may possibly be straws showing which way the wind is blowing.

The request of Dr. von Bethmann-Hollweg for a conference with Ambassador Gerard is thought to have been inspired by the desire of the imperial chancellor to find out what President Wilson's intentions actually are.

**Germany Must Clear Sussex Case.**

"The Sussex either was or was not torpedoed by the Germans," says The Frankfurter Zeitung in its comment on the American note. "For the present we assume that Herr von Jagow's statement was right and President Wilson's untrue. But Americans must be convinced by striking proofs of the falseness of their assertions."

The paper believes, in the absence of further proofs to the contrary that the United States does not desire war, which might quickly follow a breach of relations. It adds:

"It is impossible and unheard of that two countries should wage war because doubts about the Sussex could not be cleared up and Germany must clear them up."

The Cologne Gazette says there is not doubt that the Sussex case, "which is still quite uncleared up," is "only a pretext for President Wilson to undertake a new hostile attack on Germany, while the real reason is to be found in the successes of the German submarine campaign and the damage it does to Germany's enemies."

Berlin correspondence to the Cologne Volks Zeitung says: "President Wilson desires war. Many Germans knew and believed that before yesterday."

The Rhenish Westphalian Gazette says: "Germans desire no war with America, with which they have so much in common, but they cannot sacrifice Germany's future to this friendship."

## FRENCH COMMENT ON THE SITUATION.

Paris, April 24.—The American situation absorbs the press to the exclusion of other topics, and Secretary Lansing's note either textually or in copious extracts appears in the most prominent place. All the morning papers in their comments on the note generally express the belief that Germany will try again to play for time, but that President Wilson, being proverbially a man slow in anger, will not budge an inch from the position he has taken.

"The German government has circulated among neutral nations a semi-official note which commits it to nothing," says The Matin. "We learn that the Berlin press insists on the seriousness of the situation, and that it is hoped a solution will be reached compatible with national dignity with the rights of neutrals, and the principles of international law, and not unfavorable to the vital interests of Germany.'

"That is the whole program, and we are curious to see the literary production which will answer to such varied requirements."

A. Fitzmaurice, the foreign editor of The Figaro, writes:

"It only remains for Germany, if she desires to avoid a rupture, to give in and humiliate herself. She cannot do this, even did she wish, without danger of definitely ruining what little prestige she still possesses in neutral countries and without publicly admitting she is afraid of the United States. This would be worse than humiliation. It would be defeat for which Germans would demand a strict accountability from Von Bethmann-Hollweg and the kaiser himself. A rupture is inevitable."

## BARNESVILLE BAPTISTS HEAR GOV. HARRIS TALK

Barnesville, Ga., April 24.—(Special.) Governor N. E. Harris made a notable address yesterday to the First Baptist Sunday school of this city on the subject of "Easter," which dwelt in detail with the resurrection. There were more than 500 in attendance and Governor Harris made his address to the adult department. It was an eloquent statement and many passages moved the audience to tears. It was a great occasion, and Governor Harris' visit was much appreciated. Dr. and Mrs. A. J. Moncrief had Governor Harris as their guest while he was in the city.

# NEW CLAIMANTS GRAB FOR SMITH MILLIONS

### Banks County People Filing Claim Today Seventh Set of Contestants.

Macon, Ga., April 24.—(Special.)—Claiming that James M. Smith was the illegitimate son of a Banks county woman, Attorneys W. W. Starks, of Commerce, and William Carters and B. K. Perry, of Gainesville, will file an intervention in United States court tomorrow morning seeking for their clients a share in the estate of the late millionaire.

Attorneys tonight refused to discuss their claims, saying they will be disclosed in their bill to be filed tomorrow.

The Banks county people are the seventh set of claimants to a share in the estate and are the third to impute illegitimacy to Colonel Smith.

## Atlanta Screen Club To Open Next Monday In Fine New Quarters

The quarters of the Transportation, one of the most prominent downtown clubs to cease operations when the dry laws go into effect, will be occupied next Monday by the Atlanta Screen club, the city's newest trade and social organization.

The officers of the Screen club last night signed a lease for the Transportation quarters at a meeting held in the club. All the furnishings and equipment were purchased outright by the Screen club officers. Additional furniture and fixtures that are being furnished will make the Screen club one of the most attractively furnished institutions of its kind in the city.

An elaborate housewarming program is being planned. William Oldknow, president of the Screen club, announced plans last night for a formal dinner he will tender the club members and friends as soon as the organization is established in its quarters.

The Transportation club quarters are on the eighth and ninth floors of the Walton building, at Walton and Cone streets.

## Overcrowding Jitneys May Be Put Under Ban At Today's Meeting

An important meeting of the Atlanta Jitney Bus association will take place this morning in the new law offices of Attorneys Thomas B. Felder, Owens Johnson and Leonard J. Grossman, in rooms 920-926 Empire building, at 10 o'clock. Regulations of importance will be discussed, and proceedings instituted to eliminate certain reckless drivers—not members of the association—from the jitney business. The penalty for reckless driving is expulsion from the association. An address on the care of automobiles, and a warning against the penny-wise and pound-foolish program of overcrowded jitneys is likely to be acted on.

## LUMBER EXPERT COMING.

### R. E. Simmons Will Tell of South American Conditions.

Of unusual interest in Atlanta business circles is the announcement just made by William L. Fairbanks, commercial agent in charge of the Atlanta office of the Bureau of Foreign and Domestic Commerce of the United States Department of Commerce, that R. E. Simmons, an American trade expert and investigator in the employ of the department, having just completed a year's investigation of the lumber trade in South America, will be in Atlanta May 5 prepared to give to local exporters and possible exporters detailed information about trade conditions and the demand for timber products in Latin America.

Considering the fact that in Georgia alone there are 183 sawmills, and, judging from advance reports, the manufactured products of these mills are in great demand in South America, it is pointed out that the visit of Mr. Simmons to Atlanta at this time may mean, or should, a marked impetus to the timber manufacturing industry of the south. While here his headquarters will be in the Federal building in the office of foreign and domestic commerce, where he will be pleased to meet and pass out information to all interested lumber men. He will be here for several days en route to Washington to submit his report to the department.

## GOV. HARRIS IS DUBLIN MEMORIAL DAY SPEAKER

Dublin, Ga., April 24.—(Special.)—Governor Nat. E. Harris will make the annual Memorial day address here on Wednesday when the United Daughters of the Confederacy will hold special exercises in honor of this occasion.

Smith camp, Confederate veterans, will meet the governor at the depot and form a special escort for him to the Methodist church, where the exercises will be held. After these close, dinner will be served the veterans in Stubbs park.

### Daughters Name Mrs. Davis.

Washington, April 24.—Mrs. Charles R. Davis, of St. Paul, Minn., was elected a vice president general of the Daughters of the American Revolution today at a special meeting of the daughters' national board of management, empowered to choose the additional vice president general authorized by their congress last week.

# ATTORNEYS CONTINUE SMITH CASE SPEECHES

### Ex-Governor Noel Flays Receivers Appointed by Judge Fite.

Macon, Ga., April 24.—(Special.)—The more advanced the James M. Smith case becomes the more protracted it grows. The conclusion of the case has been postponed another day and is now set for Wednesday afternoon.

This morning when court convened ex-Governor E. F. Noel, of Mississippi, continued his argument from Saturday, bringing out the points alleged by the Zadoc Smith claimants in their testimony introduced during the trial. Governor Noel flayed the receivers of Judge W. A. Fite for their action in getting themselves appointed at 2 o'clock in the morning, and endeavoring to take possession of the Smith estate at 3:45 a. m.

"Why, they didn't even have to give bond," he said. "Here was a $3,000,000 estate in their hands for whatever disposition they chose to make. They couldn't have been prosecuted had they absconded or dissipated a million dollars of it." Attorney Noel also cited some law in regard to his claims.

Following him, Attorney James S. Bedgood, of Atlanta, argued for the Cobb county heirs. Mr. Bedgood brought out forcibly the charges of collusion between the attorneys and temporary administrators and the Zadoc Smith heirs.

Attorneys Strickland, McWhorter and Howard will argue tomorrow and Wednesday.

## HALF HOLIDAY SOON FOR RAIL EMPLOYEES

Local railroad office employees yesterday were jubilant over what they consider the removal of the last factor of opposition to their petition for a Saturday half-holiday during the summer months, as is enjoyed by railroad workers similarly employed in practically every other city of importance in the United States. Now, they feel, a general order, concurred in by all the railroads maintaining offices here, closing the office at noon, or 1 o'clock each Saturday during May, June, July and August, is almost certain to issue within a few days.

For some years prior to four years ago the local ticket office men tried annually to persuade their employers to give them their Saturday afternoons "off," but to no avail; so the agitation was permitted to rest until a few weeks ago. Then most of the roads were agreeable, but the proposal was not considered practicable unless the closing rule could be unanimous.

## 6TH DISTRICT SCHOOLS MEET IN BARNESVILLE

Barnesville, Ga., April 24.—(Special.) The high schools of the sixth district will hold their annual meet in Barnesville next Friday, April 28, when it is expected that there will be hundreds of students, teachers and school officials in the city to participate in the event. It promises to be most largely attended and one of the most interesting and exciting ever held in the district.

Quite a number of schools will have present practically their entire student bodies. There will be scores of athletic, literary and musical contests. Professor W. P. Martin, of Jackson, president, and Professor W. N. Bagwell, secretary, and others in charge, have made all arrangements for a successful day of it.

**$24.80 PHILADELPHIA AND RETURN**

Tickets on sale April 29, 30, May 1. Good for return until June 4. City ticket office, 74 Peachtree St., telephones Ivy 840; Atlanta, 142.

SOUTHERN RAILWAY.

THE ORIGINAL Horlick's Malted Milk

The Food-Drink for all Ages

Rich milk, malted grain, in powder form. For infants, invalids and growing children. Pure nutrition, upbuilding the whole body. Invigorates nursing mothers and the aged. More nourishing than tea, coffee, etc.

Substitutes Cost YOU Same Price

Tell your friends to vote for Fred M. Powers for Coroner.

BEACON SHOE STORE
1 Peachtree Street
SOLE AGENCY

The Shoe that Satisfies

MEN'S $3.00 to $4.50 BOYS' $2.50 & $3.00

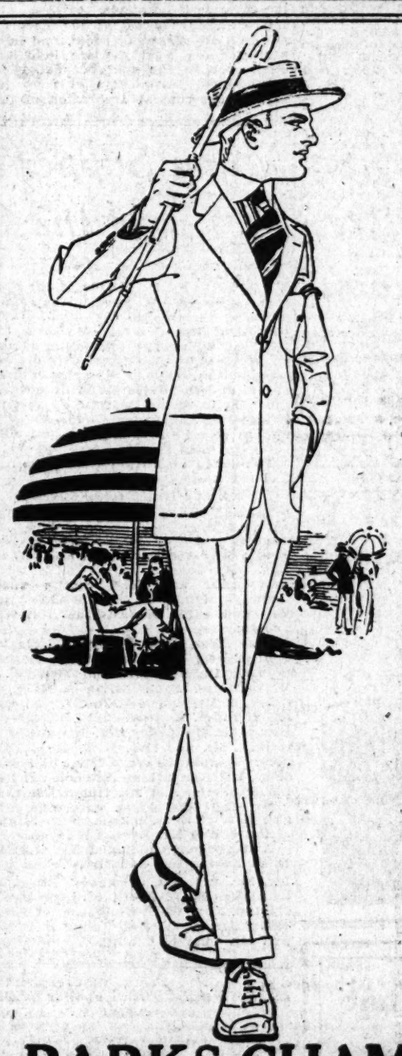

PRONOUNCED INDIVIDUALITY

Is a charm in the New Suits that arrived at This Store yesterday—

The way these Suits are Fashioned—the perfectness in which they're tailored—their superior Fitting Features—the quality of fabrics—and beauty of patterns and shades will make you want to own one the minute you see 'em—

In the $30 and $35 ones you've never seen higher class garments—prices considered—

In the $20 and $25 ones every fine feature imaginable in suits at these prices are applied in the making—

Just allow us, please, to try one of these suits on you—

You'd buy it, no doubt, before leaving the store.

Opera visitors will find a Hearty Welcome.

PARKS-CHAMBERS-HARDWICK COMPANY

37-39 Peachtree — Near Five Points

Buy Diamonds Before Prices Are Advanced

Since November 15th the syndicate has advanced prices on uncut diamonds to the cutters 32½%. This is equivalent to 40% on the finished cut stones.

It is only a question of time before this advance affects the retail market.

Grades and Weights Guaranteed

All of our diamonds are bought direct from the cutters, with all in-between profits eliminated. They are correctly graded, according to standard classifications. Grades and weights are guaranteed.

Selections sent prepaid for inspection. Attractive monthly payment plans allowed to those who prefer to buy that way.

Call or write for booklet, "Facts About Diamonds," and 1916 illustrated catalogue.

Jewelry for Grand Opera Week

An unusual display of Jewelry and Novelties has been stocked especially for Grand Opera Week.

You are invited to call and see our stocks, whether you have a definite purchase in mind or not.

MAIER & BERKELE, Inc.
Diamond Merchants
Gold and Silversmiths
Established 1887 31 Whitehall St., Atlanta, Ga.

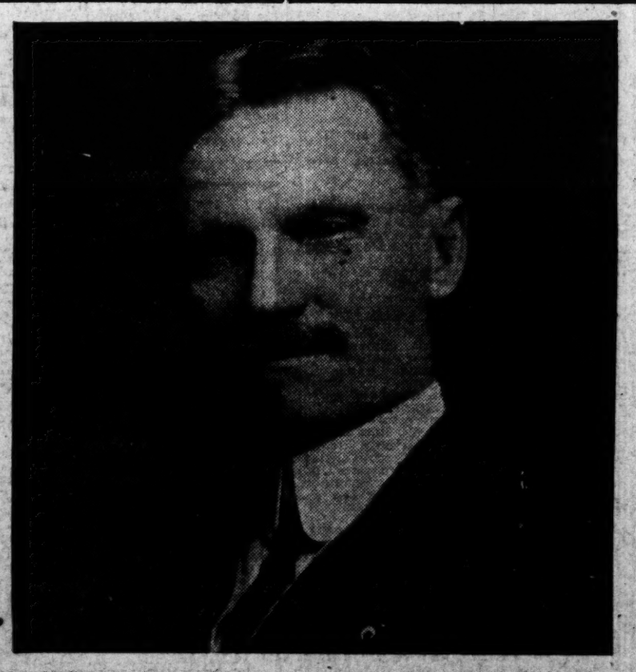

There are six candidates for County Commissioners---all good men.

On the 28th of this month if you vote for one, you must vote for two.

I will appreciate your vote as one of the two.

F. A. PITTMAN

The county spends $500,000 every year on construction work. My 32 years' experience in that line should be worth something to the tax-payers.

# Society

### Church Bazar.

A committee of ladies from the Church of the Immaculate Conception and from the Sacred Heart church will hold a bazar in the Atlanta National bank on Thursday and Friday, April 27 and 28, for the benefit of the Church of Our Lady of Lourdes. Useful and fancy articles, home-made cakes, candy, jellies and preserves will be on sale. Delicious lunches will be served. Those who have promised donations and those who are willing to do so, will kindly send them to one of the ladies in charge, or to 95 North Boulevard as soon as possible.

The public is cordially invited to attend the bazar.

### How to Look Years Less Than Your Age

The most aged face will look years younger after the use of ordinary mercolized wax for from ten days to two weeks. This remarkable substance, because of its peculiar absorptive power, actually removes the thin veil of faded or withered outer cuticle, a little at a time. Gradually the fresher, more youthful skin underneath is revealed. This absorption process being a purely hygienic one, an entirely natural complexion is acquired—quite different from the artificial complexion, which appears anything but girlish, though often bearing painful evidence of childishness. An ounce of mercolized wax, obtainable at any drug store, is sufficient to rejuvenate any complexion. It is put on like cold cream at bedtime, and removed mornings with warm water.

To eradicate such age marks as wrinkles and furrows, make a warm lotion by dissolving 1 oz. powdered saxolite in ½ pt. witch hazel. This has wonderful astringent and tonic properties. It quickly effaces all kinds of wrinkles, no matter how caused, making the skin firm, smooth and young looking.

### Luncheon Today.

Mrs. George Brine entertains twelve guests at luncheon today in honor of Mrs. James E. Hayes, of Montezuma, who is one of the opera visitors.

### Tea-Dance Party.

At the tea dance Wednesday Mr. and Mrs. Mell R. Wilkinson, Mrs. J. J. Hall, of Baltimore; Mrs. Edward Van Winkle, Mrs. Cyrus Strickler, Mr. and Mrs. Robert Davis, Dr. and Mrs. Edgar Paullin, Miss Mary Algood Jones, Mr. John Ashley Jones and Mr. Kingsley, of New York, will form a party.

### Notice to Barbecue Guests.

In order to secure the comfort of the members and their guests, cards of admission will be issued when reservations are made and only members having cards will be served. A brass band will play during the barbecue. In the afternoon from 3 to 5 there will be dancing in the ball room with music by an orchestra.

## Extraordinary Sale of Silk Dresses at High's

If your frock for the opera is a trifle jaded and you feel you need a change, or one to fill in, for all the gayeties of this busy week, come and look at the perfectly marvelous values in smart silk dresses which High's are offering at the almost unheard-of low price of $15.95.

There are dresses for all occasions in this collection, suitable for "party, ball or play," offering a wide selection in style and material.

The buyer 'phoned me this morning and said, "Please come over and look at the lovely Silk Dresses which have just this minute gotten in from New York." So I put on my hat and went and when he took from the boxes these dresses, I said: "Surely not **these** at $15.95? Why they look like $30 and $35 models!" He explained that "he'd bought 'em cheap and he'd sell 'em cheap." So here's a chance for about a hundred Atlanta women to get wonderful bargains in Silk Dresses.

I'd like to tell you of a few in the lot:

One of the very prettiest is a combination of white Georgette crepe and lavender taffeta; the skirt is a full, shirred model, with five deep tucks, piped with lavender. The blouse is entirely of lavender taffeta, having a full peplum, and the collar, cuffs and vestee are of white Georgette crepe. This dress is made over a slip of white, with large lavender polkadots and is smart enough to be worn anywhere.

Another stylish model is of navy blue taffeta, with blouse and overdress of blue chiffon, with design of pink roses; the blouse and overdress fasten on the side, with a row of little blue taffeta buttons all the way to the bottom; collar and cuffs of white Georgette crepe, with blue silk tie run through the collar and the blouse and skirt finished with narrow pleatings of blue taffeta.

Then there is a beautiful semi-tailored dress of striped taffeta, in green, brown or black and white; the skirt is the two-tier effect, each tier finished in a broad band of plain taffeta; the waist is the popular new surplice style, of plain taffeta, the sleeves, collar and cuffs being of the striped taffeta. The waist fastens at the side with a cut steel buckle.

Then there is a lovely sport dress of crepe de chine, combining a kilted skirt of white, finished at the bottom with a broad band of blue, the coat, a semi-Norfolk model, being of blue; the collar and cuffs are of white crepe de chine, as is the sash which ties in front, finished with white silk tassels.

There are a wide variety of checks in blue and white and black and white; one attractive dress is of navy and white box checks, the skirt being in three tiers, the blouse a coat effect, opening in front to display an embroidered Georgette crepe vest of white.

Then there are any number of lovely foulards, and what could be more comfortable and dressy for the summer than a foulard? These come in navy, Copenhagen and reseda green. One dainty model is of Copen foulard, having a design of small flowers; the skirt is very full, with three tiny ruffles at the bottom set on a band of self-color Georgette crepe. The waist is a combination of foulard and Georgette and is trimmed with tiny ruffles. The sleeves are of blue Georgette and the collar and cuffs of white Georgette. This dress is one of the most attractive I've seen this season at any price.

Besides these I've mentioned, there are many other styles, equally attractive, which you surely should see if you need another dress.

These really are priced at far below cost of manufacture and are pick-ups at $15.95.

A visit to the third floor of "High's" will show you many wonderful **Dress Bargains!**—(adv.)


THE SIGN OF QUALITY

ALAGA SYRUP

ASK YOUR GROCER FOR IT
ACCEPT NOTHING ELSE
PACKED IN TINS BY
ALABAMA-GEORGIA SYRUP CO.
MONTGOMERY, ALA.

Time's Getting Short to Buy That
Gas Water Heater
at $12.75
$2 Down, $2 a Month
Only four and a half days left—Tuesday, Wednesday, Thursday, Friday, and Saturday till 1 o'clock.
Better Hurry Down With Your $2
ATLANTA GAS LIGHT CO.
75 Marietta Street
TRUE VALUES



THE CONSTITUTION
Free Portrait Coupon

Seven of these coupons clipped from consecutive issues of The Constitution, when presented at the Photograph Department, First Floor, Constitution Office Building, will entitle the holder, ABSOLUTELY FREE OF CHARGE, to a beautiful enlargement of any photo containing a single head. For photographs containing more than one head or figure a nominal charge will be made.

Readers desiring a carbonette enlargement of any photograph can secure it at a special reduced price of 50 cents, or a magnificent water color enlargement for $1.00.

These coupons are published every day in The Constitution. They must be presented in person and by adults. Do not entrust your photograph to strangers.

Important to Out-of-Town Readers

Out-of-town readers who are unable to call at The Constitution Office may have a photograph enlarged free by mailing it with the seven coupons and THIRTY-FIVE CENTS (35c) to cover the cost of packing and shipping the Portrait, to Constitution Portrait Department, Atlanta, Ga. Carbonette enlargements will be supplied to out-of-town readers for seven coupons and SEVENTY-FIVE CENTS and water color enlargements for the seven coupons and $1.25.

Tuesday, April 25.


## Mrs. Atkinson Sends Message To Club Women of Georgia

Under the auspices of the Georgia Federation of Women's clubs the school children of Georgia are asked to take part in the adoption by the state of one of its flowers which shall be an emblem of its sovereignty. The public schools all over the state are urged to have the children petition the legislature to make the Cherokee rose our state flower.

The legislature convenes during the month of June of the coming summer. We think the plan to get the children to make a special study of the flower indigenous to our state and to become familiar with the state flower as participants in its adoption would be of great educational value and, as well, of historical interest to them.

The Cherokee rose has been already adopted by the women's clubs all over the state as their state flower and it now has only to be passed upon and legalized by an act of the general assembly.

We hope the children are to be given an opportunity through letters of petition which are to be sent in, and from each school to request that the legislature take up and favorably pass upon the bill to be presented this summer.

The committee on legislation of the State Federation requests the women's clubs over the state to interest the children in their several districts and get them to file the petitions of the character mentioned.

The children in their regular curriculum study civics and elementary science. The schools teach these subjects. The state flower in this way will furnish the means of practical application of the knowledge gained from these studies through their direct dealing with the legislature and the specific subject of the state flower.

After the legal adoption of the Cherokee rose as the state flower, Georgia day would be an appropriate day each year for the children to study the state flower during their science period and to study the history of Georgia's floral emblem.

We urge the club women to see their respective representatives and ask that they vote for this bill when it comes up during the next session of the general assembly.

Your chairman of legislation cannot let this opportunity pass without again urging the club women throughout the state to see their several representatives and try to pledge them to give Georgia compulsory education. I urge every district president to see every club in her district and influence them to work for this bill that will be presented at the coming session of our state legislature.

Very respectfully,
MRS. SPENCER R. ATKINSON,
Chairman of Legislation, State Federation of Women's Clubs.

## Luncheon Given Monday For Mrs. John C. Latham

Springtime flowers and fruits in their gayest colors were a pretty incident of the luncheon given yesterday by Mrs. John B. A. Howe at her home in Ansley Park, the occasion assembling a congenial little company of ladies to meet Mrs. John C. Latham, of Louisville, Ky.

The guests were received in the music room and three jars of wild azalea and bowls of the first of the Dorothy Perkins roses and of violets formed a bright background for hostess and honor guest.

Mrs. Howe wore a charming costume in amethyst chiffon, a corsage cluster of lilac orchids and lilies giving finish. Mrs. Latham's becoming toilet was of chiffon in the shade of gray, which suggests pale orchid color. It was embroidered in beads and she wore with it pearls and diamonds.

Great branches of dogwood decorated the hall and drawing room, and in the dining room liberty roses held their own, even in the neighborhood of the bright-hued tropical fruits which formed the central decoration of table and sideboard. The ices which completed a delicious luncheon were molded in fruit designs.

The dainty spring costumes of the guests were a pretty feature, among these the quaint costume of dash blue satin made in the style of 1830, which Mrs. Edward Inman wore, her bonnet corresponding with the gown.

Mrs. Charles P. King's becoming taffeta gown was in ashes of roses color. Mrs. Lee Lewman wore African brown Georgette crepe made with deep folds and having finish in a touch of old blue.

Mrs. R. S. Witherspoon wore dark blue faille, the corsage of chiffon over gold cloth, and her transparent black hat trimmed with paradise. Mrs. H. P. Nelson was gowned in old blue chiffon, her black lace straw hat trimmed with gourah.

Mrs. Roy Collins wore a smart checked taffeta suit in blue and black. Mrs. C. R. Atchison was gowned in black striped chiffon over white taffeta, its finish in black satin folds and a touch of old blue. Her black hat was trimmed with ostrich fringe the same shade of blue.

Mrs. Everard Richardson wore a becoming dark blue taffeta and chiffon dress, her flat hat having finish in nile green.

## Many Supper Parties Given At the Capital City Club

The brilliant social side of the opera last night was continued in the supper-dance at the Capital City club. In the center of the two cafes was a long table at which the officers and board of directors of the Capital City club entertained in honor of the stars of grand opera, and the officers and directors of the Atlanta Music Festival association, Mr. and Mrs. Edward Inman were the official hosts of this party, including forty guests.

The table decorations were in lilies and roses.

**Mr. and Mrs. Beck's Guests.**

Mr. and Mrs. Lewis Beck entertained Mr. and Mrs. Beck, Mr. and Mrs. William R. Huntley of Buffalo, Dr. and Mrs. Willis Westmoreland and Mr. and Mrs. Jack Cohen.

Governor and Mrs. Slaton entertained in honor of Mrs. Blodgett and Mr. and Mrs. Hearst the following guests:

Miss Bliss, Miss Goodrich, Miss Ireland of New York, Mr. Guy R. Barham of Los Angeles, Mr. and Mrs. W. C. Bryan, Mrs. John Allyn Campbell of Chicago, Mr. and Mrs. John E. Murphy, Mr. and Mrs. Hugh Richardson, Mr. and Mrs. E. P. McBurney, Mr. and Mrs. Arkwright, Mr. and Mrs. E. T. Lamb, Hon. John Temple Graves, Mr. John Hardisty, Mr. Kenneth McRae and Mr. Robinson Martin, and Mr. Robin Adair.

Mr. and Mrs. Alsop entertained Mr. and Mrs. Henry Jackson, Miss Mignon McCarty and Mr. Brooks Morgan.

Another party included Mr. and Mrs. E. E. Norris, Mr. and Mrs. Frank Ferley, Mr. and Mrs. Jerome C. Beam, Mr. and Mrs. H. B. Scott, Mrs. George L. Morton, Mrs. W. T. Claiborne, of Knoxville; Mrs. A. W. Hill, Judge B. H. Hill and Mr. Charles Trabul.

Dr. and Mrs. W. S. Goldsmith entertained Mr. and Mrs. J. B. Hockaday, Mr. and Mrs. E. T. Lamb, Mr. and Mrs. W. W. Hockaday.

In another party were Misses Marie Dinkins, Hallie Morton, Helen Rhorer, Messrs. A. C. Priddy, Cassels Young and Carl Ramspeck.

Together were Mrs. E. W. McCerren, Mr. and Mrs. George W. Nicolson, Mrs. Kilby, of Anniston; Mr. Killian Culpepper, of Richmond, and Mr. Beall.

Mr. and Mrs. J. G. Smith entertained a party of eight people.

Other hosts included Messrs. J. B. Connally, Cator Woolford, M. S. Harper, W. E. Ragan, H. A. Newman, R. M. Walker, J. E. Murphy, P. L'Engle, John T. Hardisty, E. V. Haynes, W. H. Schroder, J. H. Lewis, John M. Slaton, P. T. Marye, F. S. Dean, R. M. Callaway, Campbell Woodridge, Dr. Phinizy Calhoun, Dr. J. T. Williams, W. H. Kiser, B. L. Bugg, W. A. Speer, L. H. Beck, C. E. Bell, Roy Collier, J. R. Porter, M. F. Amorous, J. H. Gatins, Colonel R. J. Lowry, Dr. Powell, R. F. Maddox, B. J. Christian, E. E. Morris, H. E. Watkins, H. Bucknell, L. Z. Rosser, Jr., E. A. Bancker, Haynes McFadden, A. P. Coles, Dr. W. M. Dunn, C. T. Nunnally, Dr. J. V. Pierson, E. H. Goodhart, George W. Nicholson, W. S. Witham, Jr., B. W. Tye, J. E. Hunnicutt, J. B. Howe, C. F. Cox, Dr. Baxter Moore, C. W. Tway, C. N. Hutchinson, W. B. Seabrook, Dr. T. M. Benson, St. Elmo Massengale.

**Other Parties.**

Lieutenant Creed Cox entertained at supper last night at the Georgian Terrace after the opera. His guests were Mr. and Mrs. Grayson Heidt, Miss Esther Smith, Miss Mary Algood Jones, Lieutenant G. V. Heidt.

The ballroom was decorated in palms and an orchestra presented a night program of dance music.

### Mrs. Shroeder's Luncheon.

Mrs. William Shroeder was the hostess at a beautiful luncheon yesterday in honor of Miss Nellie Phinizy, of Athens, now the guest of Miss Isolene Campbell.

In the number were Miss Nellie Hood Ridley, Miss Isolene Campbell, Miss Margaret Hawkins, Miss Isabel Robinson, Miss Dorothy Arkwright, Miss Julia Murphy, Miss Marjorie Brown, Miss Marian Atchison, Mrs. Hughes Spalding, Mrs. A. E. Alfriend, and Mrs. Jack Spalding, Jr.

Pink was reflected in the table decorations; the centerpiece, a vase of pink roses and lilies. The silver candlesticks had shades of pink, and the bonbons and ices were that color, the scheme was completed by the place-cards painted in roses.

### Tea Dance Wednesday.

The tea dance at the Piedmont Driving club Wednesday afternoon will be from 5 to 7, in order that the guests will have time to dress for opera.

### Arrowood-Canon.

Mrs. M. E. Arrowood and Mr. C. B. Cannon were quietly married Saturday evening, and left immediately afterward for Florida.

### Woman's Suffrage.

The Atlanta Woman's Suffrage league and the Woman's Study club had a joint meeting on Thursday, April 20, at Carnegie library. After the regular business was concluded, Mrs. Alice Burke, of New York, who, with Miss Nell Richardson, is touring the continent in behalf of woman's suffrage, addressed the meeting. She spoke of the hard work done by the New York suffragists in the last campaign in New York, and more especially of the work done in the tenement house district of New York city.

Miss Whaley, who has been giving a series of talks on the constitution, gave perhaps the most interesting one at this meeting. She told how a president of the United States is elected, and in speaking of the conventions held by the two great parties, one could almost see this great spectacle. At the conclusion of her talk she was greeted by a round of applause.

### Atlanta Woman's Club.

An interesting meeting of the Atlanta Woman's club was held yesterday afternoon, Mrs. P. J. McGovern, the president, presiding. Following the business session Mrs. Nellie Peters Black made a delightful talk on "What Club Women are Doing in Other Parts of the South."

Mrs. Black has just returned from New Orleans, where she attended the Southern Conference of Education and Industry as president of the Southern Educational association.

"What Frank L. Stanton Thinks of the Armond Carroll Scenario" was told by Miss Carolyn Cobb.

Miss Bertha G. Johnson, who is field secretary of the mission to lepers, came before the club to make a plea for the establishment of permanent hospitals for lepers.

Mrs. Harry Osgood gave a short art talk, her subject, Botticelli's "Spring."

Two musical numbers, prelude C sharp minor, Rachmaninoff; etude, A flat major, Roff, were beautifully rendered by Miss Frances Stovall.

"The Kindergartens of Atlanta" was the subject of Mrs. Frederick Hodgson's interesting talk.

Miss Edwina Wood, of Columbus, spoke of the "Value of the Kindergarten to the School Child."

A social half-hour was enjoyed after the program.

### Miss Bell's Bridge Party.

Miss Sara Bell was hostess at a pretty bridge party yesterday afternoon at her home on Peachtree street in honor of her visitors, Miss Louise Van Dyke and Miss Dorthy Snodgrass, of Chattanooga, and for her sister, Mrs. Inman Bell. The apartments were charmingly decorated with wild azaleas, dogwood and other spring flowers. The first prize was a piece of hand-made lingerie and the consolation prize was embroidered handkerchiefs.

The guest prizes were pictures in gilt frames and a dainty pin tray.

Miss Bell was gowned in white taffeta combined with Georgette crepe and sash of black velvet.

Mrs. Inman Bell wore rose-colored net hand-embroidered.

Miss Van Dyke wore chiffon in rainbow shades trimmed in Picot ribbon and French flowers.

Miss Snodgrass wore an afternoon gown of white Jersey cloth trimmed in bands of turquoise blue and the corsage of white crepe.

Those who played bridge were joined by a number of other guests for tea at 5 o'clock.

### Evening Party.

Mr. and Mrs. Harry C. Bonyun entertained at an informal dance at their home on Ponce de Leon avenue last Saturday night.

The house was elaborately decorated with ferns and roses and military punch was served during the evening.

Those present were Mr. and Mrs. J. B. Fitch, Mr. and Mrs. S. O. York, Mr. and Mrs. Charles Luthenburg, Mr. and Mrs. Joe Webster, Mr. and Mrs. P. M. Lide, Mrs. Willie Reynolds, Mrs. G. S. Bently, Miss Malitta Kobak, Miss Leila Roberts, Miss Marion Upshaw, Miss Webster, Miss Kate Brown, Miss Bert Sims, Miss Mabel Whitney, Miss Davis, Mr. Fred Floyd, Mr. E. B. Blease, Jr., Mr. Ben Wallace, Mr. George P. Moore, Mr. Robert Taylor, Mr. Fred Cameron, Mr. H. Herman, Mr. E. T. Smith.

### For Visitors.

Mr. and Mrs. Haynes McFadden will entertain at tea this afternoon after the opera at the Capital City club for their guests, Mr. and Mrs. Eugene Stetson, of Macon. The other guests will be Mr. and Mrs. Robert Maddox, Miss Wise, of Macon; Mr. and Mrs. Dana Stevens, of Savannah; Mr. William Bierly, Jr., of New York.

### Ramspect-Gardner.

Dr. and Mrs. John Hamilton Goss, of Decatur, announce the engagement of their daughter, Mrs. Willie Goss Ramspeck, to Mr. James Martin Gardner, of Newark, N. J., the wedding to occur early in June.

**Swift & Co.'s sales of beef in Atlanta for the week ending Saturday, April 22, 1916, averaged 11.58 cents per pound.**—(adv.)


*Highest Achievement of Confectioners' Art*

Block's Chocolates

*Block's Extra Superb, 80c Pound*

No Creams—contains only Nougats, Nuts, Fruits, Nutted Caramels, Maraschino Cherries, etc.

*Le Triomphe de Perfection, $1.00 Pound*

In a beautiful hinged top box Contains no Creams—only Nougats, Nuts, Fruits, Maraschino Cherries, Nutted Caramels, etc. The last word in the Confectioners' Art.

*Special Package $1.25 per Pound*

*Unrivaled Freshness*
*Unequaled Variety*
*Unmarred by Defects*

There is a store in your town that sells *Block's Candies*. It will pay you to find this store

SOLD IN ATLANTA
By
JACOBS' PHARMACY



Fit for a Queen

The downy, soft, velvety character and the adhering quality of

Manta Rosa

face powder make it so. The kind you should use. 50 cents at your dealers or by mail

American-French Perfume Co., Paris, Tenn.



Treat Children's Colds Externally

Don't dose delicate little stomachs with harmful internal medicines. Vick's "Vap-O-Rub" Salve, applied externally, relieves by inhalation as a vapor and by absorption through the skin. Vick's can be used freely with perfect safety on the youngest member of the family. 25c, 50c, or $1.00.

VICK'S "VAPORUB" SALVE

The Corset Shop

Our "Tailor-Made" Corsets, made in Atlanta, $7.50 up.

The "Elizabeth" Corset, made for us exclusively in front and back-laced models, pink and white brocade or batiste, $3.50 up.

Professional services rendered always.

Brassieres and Lingerie altering and repairing.

TAILOR MADE CORSET CO.
94 N. Forsyth Street

J. P. Allen & Co.

Opera Wear

Exclusive—One-of-a-Kind Evening Gowns and Wraps

—AT ALLEN'S

WE are specialists in evening wear. When the opera is at hand, you want an evening gown—**you want it at once,** maybe the evening of the same day.

BEAUTIFUL, smart, modish, refined and dainty are the evening dresses, ready for you today at—

**$19.75, $25 and $35**

SUPERB—richly elegant—is the magnificent and exclusive wear at ALLEN'S—

GOWNS AND WRAPS—

**$40, $50 and up to $195**

—Third Floor.

J.P.ALLEN & CO

The Summer Furs

SECOND only to the Easter Hat—as evidenced in the fashionable display today—is The Summer Fur.

A Scarf of Fox; a Collarette of Mole or Seal; among many varieties of Furs—these are regarded now as indispensable in a complete, up-to-date toilette. We are meeting this popular demand with attractive models at a wide range of prices.

FOXES
For Summer Wear

—an unusually fine collection includes

Cross Foxes — White Foxes
Blue Foxes — Red Foxes

$25 to $65

—Second Floor.

J.P.ALLEN & CO

Correct Mourning

MOURNING APPAREL—distinctive—designed on lines in accord with the mode and the present-day silhouette, yet tempered with a sense of distinguished simplicity and refinement.

SPECIAL showing of Spring Models in **Mourning Suits**—

**$25 to $65**

**Dresses,** Crepe de Chine, Georgette and Japanese Silk—

**$19.75 to $65**

**Blouses,** Crepe de Chine and Georgette,

**$2.95 to $12.50**

**Mourning Hats**—

**$7.50 to $25**

J.P.ALLEN & CO

51-53 Whitehall

# SOCIETY

### Harper-Jewett.

The wedding of Miss Minnie Harper and Dr. Henry Raymond Jewett was an interesting event of yesterday afternoon, taking place at 6 o'clock at All Saints' Episcopal church.

Within the cancel, smilax, palms and ferns were massed with Easter lilies, making a beautiful setting for the wedding party.

The bride was given in marriage by her brother, Mr. William Ross Harper, of Philadelphia. Miss Margaret Jewett and Miss Lucy Veal were bridesmaids and Mrs. William Ross Harper was matron of honor. Mr. Ernest Ramspeck was best man, and the ushers were Mr. George Jones, Mr. John Goss, Mr. Bayne Gibson and Mr. William Chase.

Rev. W. W. Memminger performed the impressive ceremony and the wedding music was played by Mr. W. E. Arnaud.

The bride was charming in her wedding gown of white tulle. Her veil of tulle was caught with orange blossoms and she carried a shower bouquet of valley lilies.

The matron of honor was gowned in orchid tulle over silver cloth. The bridesmaids wore beautiful gowns of tulle in the hydrangea shades of blue and pink over taffeta and carried shower bouquets of orchids and pink sweetpeas.

Immediately following the ceremony Mr. and Mrs. Ross Harper entertained the wedding party at dinner at the Driving club.

Dr. and Mrs. Jewett left during the evening for New York, where they will spend several weeks, and on their return will keep house in Decatur.

### Dinner Party for Visitors.

Miss Lillie Peeples will entertain at a dinner party this evening at her home on Piedmont avenue. Her guests will include Miss Sarah Bell, Miss Louise Van Dyke of Chattanooga, Miss Dorothea Snodgrass of Chattanooga, Mr. Edwin Phillips and Mr. Milburn of Chattanooga, Mr. Harry Alexander, Mr. Richard Edmondson and Mr. Frederick Peace.

### Mrs. Raoul's Tea.

Mrs. W. G. Raoul entertained at a pretty tea yesterday afternoon at her home in Druid Hills in compliment to Mrs. Norman Raoul, of Chattanooga, who is her guest for the opera.

Dogwood blossoms and a profusion of wild flowers decorated the apartments and in the dining room the tea table had as its centerpiece a basket of old-fashioned garden flowers.

Mrs. Raoul wore black taffeta embroidered with chiffon and lace.

Mrs. Norman Raoul wore a becoming gown of taffeta.

Assisting in entertaining were Miss Agnes Tinsley Harrison, Mrs. Loring Raoul, Mrs. George Wadley and Mrs. Mary Raoul Millis, who wore pretty afternoon gowns of light colors.

About forty guests called during the afternoon and the occasion was one of informal hospitality.

### Suffrage News.

The Equal Suffrage Party of Georgia will hold their ninth ward tea with Mrs. J., Moreland Speer, 18 Fairview road, Druid Hills, on Wednesday afternoon, April 26, at 3 o'clock. Mrs. John A. Keating, of Portland Ore., and Mrs. Murry Hubbard, of Kentucky, will speak. All are invited.

### Church Bazar.

A committee of ladies from the Church of the Immaculate Conception and from the Sacred Heart church will hold a bazar in the Atlanta National bank building on Thursday and Friday, April 27 and 28, for the benefit of the Church of Our Lady of Lourdes.

Useful and fancy articles, home-made candy, cakes, jellies and preserves will be on sale. Delicious lunches will be served.

Those who have promised donations and those who are willing to donate are requested to send donations to any member of the committee or to 95 North Boulevard.

The public is invited to visit the bazar.

### East Lake Country Club.

The dinner dance at the East Lake club house Saturday evening was one of the best of the season.

Among those present were Miss Wycliff Wurm, Miss Helen Prior, Miss Lucille Kuhrt, Miss Isabel Kuhrt, Miss Mainer Lee Hardin, Miss Ferol Humphries, Miss Loraine Patterson, Miss Mary Rice, Miss Willie Cummings, Miss Julia Adams, Miss Martha Edmondson, Miss Nelle McClurkin, Miss Jeniu Lindsay, Miss Clifford West, Miss Edith Cairns, Miss Alma Willoughy, Miss Hailey Morton, Miss Jeane Jonas, Miss Eloise Walker, Miss Clara Hudson, Miss Helen Rhorer, Miss Mary Murphy, Miss Emma Jordon, Miss Marie Dinkins, Miss Priscilla Patton, Miss Margaret Pratt, Miss Mariam Fudge, Miss Elvena Neal, Miss Josephine Smith, Miss Ellen O'Keefe, Miss Margaret Gause, Miss Oda Teabeault, Mr. Pearcy Coles, Mr. Girard Thiers, Mr. B. K. Godfrey, Mr. Woodward Allen, Dr. Charles P. Hodge, Mr. John McCaslin, Mr. Henry Kuhrt, Mr. Earnest Ramspeck, Mr. Jack Pappenheimer, Mr. Harry Dobbs, Mr. Frank Margison, Mr. Al Barbee, Mr. Loche Crumley, Mr. Tom Pitt, Mr. W. D. Akers, Mr. Ed Walthall, Mr. Wimberly Peters, Mr. Julius Jennings, Mr. William Henry, Mr. W. A. Bentley, Mr. George Barnell, Mr. Edgar Tompkins, Mr. Eugene Haynes, Dr. J. V. Pierson, Mr. T. B. Higden, Mr. R. M. Harris, Mr. Frank Carter, Mr. John Griffith, Mr. Pie Weaver, Mr. John T. Towler, Mr. Fonville McWhorter, Dr. Dana Besler, Mr. Charles E. Quarles, Mr. D. Willis Johnson, Mr. Carl Goldsmith, Mr. J. B. Worthy, Mr. John W. Buchman, Mr. T. M. Wilson, Mr. Walter Dubard, Mr. C. B. Rosser, Jr., Mr. Vernon McMillan, Mr. A. W. Hill, Mr. E. W. Davidson, Mr. Ralph Barnwell, Mr. Thomas B. Paine, Mr. Forrest Adair, Mr. and Mrs. Walter C. Barnwell, Mr. and Mrs. A. L. Dunn, Mr. and Mrs. C. N. Lavery, Mr. and Mrs. A. P. Philips, Mr. and Mrs. A. S. Hook, Mr. and Mrs. Virgil Sheppard, Mr. and Mrs. E. H. Goodhart, Mr. and Mrs. E. A. Duncan, Mr. and Mrs. W. S. Mason, Mr. and Mrs. F. O. Stone, Mr. and Mrs. Welborne Blalock, Dr. and Mrs. G. D. Ayer, Mr. and Mrs. James Willis, Mr. and Mrs. Frank Spratlin, Mr. and Mrs. Russell Bridges, Mr. and Mrs. J. D. Palmer, Mr. and Mrs. W. B. Lewis, Mr. and Mrs. A. W. Brewerton, Mr. and Mrs. Marion Whitten, Mr. and Mrs. A. O. Marbut, Mr. and Mrs. Charles J. Owen, Mr. and Mrs. Ed Davidson, Dr. Calhoun McDougall.

The first regular mid-week dinner-dance will be Wednesday evening of this week, the 26th. Beginning next Saturday there will be given a buffet supper from 11 to 1 o'clock at night at the East Lake house. The price will be $1 per cover.

### Grotto Dance.

An interesting event in Masonic circles last week was a dance given on Thursday evening by Ararat Grotto, at the "Temple of the Prophets," on Lee street, West End.

Among those present were Miss Dora Sue Anderson, Miss L. M. Davidson, Miss Henry, Miss Elizabeth Richardson, Miss Maev Richardson, Miss LeHa Green, Miss Minnie Purvis, Miss Ruth Giles, Miss Thelma Hollis, Miss Verner Eaves, Miss Edna Bush, Miss Lily May Scarratt, Miss Madelle Elrod, Miss Edith Cairns, Miss Alma Willoughy, Miss Wood, Miss M. Z. Mors, Miss Louise Loomis, Miss Addie de Foor, Miss Caroline Thouday, Miss Waldron, Miss Mary Griffith, Miss Gardaline Hood, Mrs. Inman, Mrs. Brown, Mrs. Ferligh, Mrs. J. M. Maury, Mrs. A. B. Cheatham, Mr. and Mrs. J. M. Wilson, Mr. and Mrs. C. C. Chamberlain, Mr. and Mrs. R. P. Bradley, Mr. and Mrs. C. N. Dennis, Mr. and Mrs. C. W. Hatcher, Mr. and Mrs. J. I. Cook, Mr. and Mrs. G. C. Holcomb, Mr. and Mrs. A. G. Mickle, Mr. and Mrs. J. D. Hayes, Mr. and Mrs. R. L. Hollis, Mr. and Mrs. Knox T. Thomas, Mr. and Mrs. C. F. Scarratt, Mr. and Mrs. W. P. Harding, Mr. and Mrs. T. H. Pitts, Mr. and Mrs. J. B. Wood, Mr. and Mrs. F. H. Pittman, Mr. and Mrs. Tom Winn, Mr. and Mrs. M. Conway, Mr. F. M. Thomas, Mr. G. MacMillan, Mr. George E. Argard, Mr. W. H. Scott, Mr. W. W. Henry, Mr. C. N. Ragsdale, Mr. N. H. Giles, Mr. W. H. Bradley, Mr. E. M. Brown, Mr. E. H. Elrod, Mr. J. E. Gresham, Mr. G. S. Brandt, Mr. E. D. Adams, Mr. L. L. Stroble, Mr. Bob Spiers, Mr. Paul Turner, Mr. H. P. Andrews, Mr. C. Trotti, Mr. A. G. Green, Mr. E. L. Sanders, Mr. N. N. Lester, Mr. J. C. Sherrer, Mr. H. L. Fraser, Mr. G. A. Moore and Mr. J. B. Suttles.

### S. V. D. Dance.

A very pleasant event of the week was the dance given by the S. V. D. fraternity at the Terpsichorean club on Wednesday evening.

Those dancing were Miss Evelyn Clyburn, Miss Jennie Mae Callaway, Miss Mae McMillan, Miss Lucy Elder, Miss Lucy Hunman, Miss Clara Mae Fowler, Miss Lela Fowler, Miss Audrew Thayer, Miss Mabel Conway, Miss Mary Agricola, Miss Sarah Webster, Miss Helen Sharp, Miss Maggie Mae Wiggins, Miss Olga Freeman, Miss Gertrude Robinson, Miss Thelma Thomas, Miss Emma Lizzie Stanfield, Miss Ruth Atkinson, Miss Martha Bloodworth, Miss Miriam Comer, Miss Louise King, Miss Evie Moore, Miss Martha Braun, Miss Lorena Brotherton, Miss Mildred Bigsby, Miss Elizabeth Willis, Miss Jeannette Russ, Miss Ruth Moore, Miss Maggie Shuford, Miss Irene Hollis, Miss Lois Savage, Miss Marie Oliver, Mr. Joe A. Reese, Mr. J. W. Welch, Mr. Herbert G. Gorman, Mr. J. Curtis Bell, Mr. Milton Coleman, Mr. W. F. Simpson, Mr. Homer Powers, Mr. Mellville Delay, Mr. Claude Daley, Mr. Frank Burell, Mr. Jack Beddingfield, Mr. Fred Turner, Mr. H. Lanier, Mr. Howard Cook, Mr. J. N. Turner, Mr. C. F. Williams, Mr. E. H. Matthews, Jr., Mr. A. B. Robinson, Mr. J. E. Walters, Mr. W. S. Williams, Mr. P. J. Schoeneck, Mr. R. H. Smith, Mr. A. B. Everett, Mr. M. A. Sharp, Mr. E. DeGraffenried, Mr. H. Sullivan, Mr. J. C. Pertert, Mr. Paul Archer, Mr. Horace Keating, Mr. Allan W. Callahan, Mr. Paul Militians, Mr. George R. Mend, Mr. Louis White, Mr. John T. Elder, Mr. Ray Love, Mr. Guy S. Edmondson, Mr. Julian Phillips, Mr. Robert D. Smith, Mr. B. G. Barnwell, Mr. Carl H. Taylor, Mr. Dan Baldwin, Jr., Mr. J. Williams, Mr. J. Washington Smith, Mr. Frank W. Holbrook, Mr. E. Burke, Mr. T. D. Griffin, Mr. J. N. Walls, Mr. W. L. Manning, Mr. Frank Gillespie, Mr. F. C. Cannon, Mr. D. S. McLain, Mr. Fred E. Huckaby, Mr. J. Shannon Baldwin, Mr. Walter Everett, Mr. P. R. Humphries, Mr. W. C. Hines, Mr. Vernon Frank, Mr. Joe Estes, Mr. Daniel Clarence Hudson, Mr. E. Morris, Mr. Steven Jennings, Mr. Samuel S. Swilling.

The chaperons were Mr. and Mrs. N. A. Moore, Mr. and Mrs. Marvin Conway, Mr. and Mrs. Samuel Cook, Dr. and Mrs. Brady, Mr. and Mrs. McCahan, Mr. and Mrs. C. E. Williamson.

### For Mrs. Taylor.

Mr. and Mrs. Henry Porter will entertain twelve guests at dinner this evening at home in compliment to their guest, Mrs. Alice Lowry Taylor, of Westchester, Pa.

### HINSON-SMITH.

Hazlehurst, Ga., April 24.—(Special.) A marriage of much interest to a wide circle of friends in the state was that of Miss Gertrude Hinson, the popular young daughter of Mr. and Mrs. J. Monroe Hinson, of this city, to Mr. Edwin R. Smith, a young and promising attorney of Willacoochee, Ga., solemnized at the home of the bride yesterday at 10 o'clock, Rev. Milligan, of the First Methodist church of Hazlehurst, officiating. The wedding was a very quiet affair, no one being present except the near relatives of the bride, and Miss Maude Smith, of Midville, sister of the groom, and Miss Pauline Becton of Swainsboro.

Immediately after the ceremony, Mr. and Mrs. Smith left for Swainsboro, Midville, Atlanta, and other points.

## MEETINGS

The executive board of the Fulton and DeKalb county branch of the Equal Suffrage party of Georgia will meet Tuesday morning at 10:30 at 221 Peachtree street.

The members of the Ladies' Memorial association will meet at Oakland cemetery on Tuesday morning at 9:30 o'clock to make wreaths and garlands for Memorial Day. The Junior Memorial association, Daughters of the Confederacy, Children of the Confederacy and all who wish to help in this patriotic work are invited to come.

Board of lady managers of Home for Old Women will meet Tuesday morning at 10 o'clock. A full meeting is earnestly requested, as matters of great importance will be brought up for discussion.

The M. W. club will meet Wednesday afternoon at 3:30 o'clock with Mrs. S. L. Morris, 50 Westminster drive.

## SOCIAL ITEMS

Mr. and Mrs. Charles Veazy Rainwater announce the birth of a son, Crawford Johnson, born April 23 at their home in Druid Hills.

•••

Miss Marguerite Filva, of Savannah, will be the guest of Miss Caroline DeFoor at her home in the Avalon apartments during opera week.

•••

Mr. and Mrs. R. J. Bacon, of Baconton, Ga., are with Mrs. W. A. Cooper in West End for opera.

•••

Mrs. Berta Swift and Miss Alberta Lewis have gone to Tate Springs for a stay of ten days.

•••

Mrs. Haralson Bleckley is visiting her sister, Mrs. Argo, in Washington, D. C.

•••

Miss Edith Irving has for her guest Miss Edna Whitehead, of Birmingham, Ala.

•••

Mr. and Mrs. Samuel Rhea, of Bristol, Tenn., are visiting their sister, Mrs. Rhoda Rhea Pearce, for the opera.

•••

Miss Jennie Gwyn Hancock, who has been the guest of her aunts, Mrs. W. S. Goldsmith and Mrs. Robert R. Wood, for a month, leaves today for her home in Baltimore.

•••

Mrs. Frank Gunn, of Macon, is the guest of her parents, Mr. and Mrs. W. A. Neal, for the opera.

•••

Mrs. Emil Lawson and a party of friends from Chattanooga will arrive today to attend the opera.

•••

Mrs. T. Allen, of Anderson, S. C., is the guest of Mrs. Arnold Broyles for the opera. Mrs. Allen will be pleasantly remembered as Miss Frances Ligon by friends made on the occasion of visits to Mrs. Broyles during her young ladyhood.

•••

Mrs. Samuel Jordan, Mrs. George Fisher and her mother, Mrs. Lancaster, and Miss Clara Taylor, of DeLand, Fla., are in the city for the opera and are at the Winecoff.

•••

Mrs. J. J. Hall, who has been the guest of her parents, Mr. and Mrs. E. Van Winkle, for several months, will return to her home in Baltimore this week.

•••

Mrs. Mike Powel and Mrs. Frank Cole, of Newnan, will arrive Wednesday to be the guests of Mrs. Colquitt Carter for the remainder of the week.

•••

Mr. Arthur Hebard, of New York, who has been the guest of Mr. and Mrs. Hugh Willet, left yesterday with Mr. John S. Lester for Mr. Lester's plantation in Florida. They will return to Atlanta Thursday.

•••

Mrs. George W. Brine will entertain twelve guests at luncheon today at Druid Hills Golf club for Mrs. James E. Hays, of Montezuma.

•••

Miss Frances Broyles and Miss Virginia Hand will come from Lucy Cobb Friday for the opera.

•••

Mrs. T. A. Hammond entertained at a small luncheon yesterday for Mrs. Leonard Phinizy, of Augusta, who is the guest of her daughter, Mrs. David Black.

•••

Mrs. Oscar Johnson, of Charleston, S. C., is the guest of Mrs. DeLeon Hill.

•••

Mrs. P. J. McGovern and Miss Louise McGovern have returned from New Orleans.

•••

Mr. and Mrs. William McPheeters, of Chattanooga, are at the Piedmont.

•••

Mr. Edwin Phillips and Mr. Milburn, of Chattanooga, are the guests of Mr. and Mrs. Henry Peeples for the opera.

•••

Mr. and Mrs. Bryant Dixon, of Athens, motored to Atlanta for the day. They were accompanied by Mr. Dupree Hunnicutt.

•••

Misses Elizabeth Williamson and Elizabeth Berrien have returned from a week-end visit to Misses Annie Lucy Vaughn and Eleanor Austin at Conyers.


**Leather Goods**

TRUE VALUES — Makes Traveling a pleasure.

FITALL KITS
$1.00 to $7.50

MANICURE SETS
$1.00 to $12.50

DRESSING CASES
$2.00 to $25.00

COLLAR CASES
75c to $5.00

JEWEL BOXES
75c to $20.00

SHOPPING BAGS
$1.00 to $20.00

Gentlemen's Billfolds and Purses
25c to $10.00

**Rountree's**
W. Z. TURNER, Mgr.
77 Whitehall St.

MARTINELLI

**Grand Opera Program**
For Tuesday Matinee
DONIZETTI'S
"Lucia Di Lammermoor"

The following famous Victor Records from this opera are being played free in our Victrola Parlors all today. You are cordially invited to visit us and familiarize yourself with this opera:

Regnava nel silenzio (Silence O'er All), sung by Louisa Tetrazzini, 88303.

Verrano a te sull' aura, sung by Alice Nielson and Florencio Constantio, 74064.

Sextette—Chi mi frena, sung by Caruso, Tetrazzini, Amato, Journet, Jacoby, Bada, 96201.

Mad Scene, Flute obligato, sung by Nellie Melba, 88071.

Fra poco a me ricovero (Farewell to Earth), sung by John McCormack, 74223.

O bell' alma innamorata (My Ador'd Treasure), sung by Florencio Constantino, 74066.

Tu che a Dio spiegasti l'ali (Thou Hast Spread Thy Wings), sung by McCormack, 74224.

Cable Piano Company. 82-84 N. Broad St., Atlanta. Victrola Center of the South



# Resinol

## the easy way to heal sick skins

Don't worry any more about that itching skin-trouble. Just spread a little Resinol Ointment over the sick skin and see if the itching does not disappear as if you had simply *wiped it away!*

And—even more important—this soothing, healing ointment rarely fails to clear away promptly every trace of the unsightly, tormenting eruption, unless due to some serious internal disorder.

Doctors have prescribed Resinol Ointment for over twenty years, and thousands owe their clear, healthy skins to its use. It contains nothing that could injure or irritate the tenderest skin, and is so nearly flesh-colored that it can be kept on the face, hands or other exposed surface without attracting unpleasant attention.

Resinol Ointment usually gives even prompter results if the sore places are first bathed thoroughly with Resinol Soap and hot water.

**Get these free samples**

Resinol Soap and Ointment reduce the tendency to pimples, clear away dandruff, and form a household remedy for sores, burns, chafing, etc. For free trial, write to Resinol, Dept. 9-T, Baltimore, Md.


# Charm of "Samson and Delilah" And Singing of Great Stars Thrill Immense Audience

With all the scintillance of the prism of many facets, light striking upon light, color upon color, the music of Saint-Saens' opera, "Samson and Delilah" (in French), opened the Metropolitan Opera company's season of 1916 at the Auditorium last night.

With all the brilliance of the prism and with just as little warmth, it filled the eye and the imagination of the great audience.

Spectacular in its investiture, yet it is not top heavy with such superstructure. The music is a foundation as well-conceived as a modern steel building; as cleanly put together and as free of the superfluous.

The Metropolitan company gave it fittingly magnificent production. The glamour of a "Caruso night" was added to its importance, and Polacco, whose Samson has been indorsed by no less a personage than Saint-Saens himself, was at the orchestral helm.

Amato made the role of High Priest one of primary import, and the Delilah of Margaret Ober called for no stretch of the imagination for conviction of the power of the Philistine sorceress.

**Character of the Music.**

When it is declared that "Samson and Delilah" is a masterpiece by Saint-Saens, the description is like piling "Pelion on Ossa," so high and consistent is the whole standard of the great Frenchman's work.

The strongest appeal last night in the music was for those in the audience who could appreciate its technical beauty. The composer manipulates his orchestra as easily as a juggler handles his balls. The effects are as clever, as lucid and they amaze with their skillfulness, but they stir the emotions scarcely more than the juggler does.

Like the best of modern French dramatists, Saint-Saens depicts his characters and his stories with logic, reasonableness, cleverness, which are admirable, but again, like the French dramas, his music makes one's heart swell only with admiration.

Yet it gained popular approval also with last night's audience, and this approval had its interesting psychological side in this way: Many of the thousands who heard it do not pretend to be musicians; they would freely admit their inability to analyze the music or explain its exxcellence, the strength of which does not lie in that simplified melodiousness which is a strong, popular demand.

Yet little of its beauty, its effectiveness, escaped them, because of the sincerity, the perfection of the art which shaped the opera.

There was no weltering in sentimentality, even though Delilah's aria in the second act, for instance, does reach wondrous depths of passion in pure melody.

But the vigor of the music, its frequent grandeur, the clearness and directness with which it carries its message, and its highly sensitized rhythm took hold of the audience and convinced them for the time being as completely was a practical business man could take them out from under the influence of mere dreams and theories.

**An Artistic Production.**

The story follows the Bible theme more or less closely, except that in the opera Delilah's motives are partly in the cause of her religion, partly in vengeance for Samson's former indifference to her charms.

There is no overture, and when the curtain rose on a scene in the city of Gaza, Palestine, the lamentations of the Hebrews formed a great chorus, which put forward at once one of Saint-Saens' great achievements—his excellence in the oratorio style; and introduced again the superlative good quality of the Metropolitan choral body.

Samson appeared, or more graphically speaking, Caruso entered, for what audience would permit the great tenor to submerge his identity in any role, however faithful might be his impersonation, and his hearers were soon floating blissfully on the waves of the incomparable golden tones, and incidentally upon the impressive and melodious prayer. "Implorons a genoux le seigneur qui nous aime."

Amato appeared upon the same scene, and his high priest, intrinsically less important than the title roles, and held thus in reserve by the great baritone, yet by the sheer value of the interpretation, soon made the principal interest triangular, rather than dual.

No more effective entry could have been made by the fair temptress, Delilah, than in the midst of her priestesses, singing a spring song and scattering flowers, the picture a happy contrast to the somber scenes preceding.

A dance of the priestesses emphasized Saint-Saens' supremacy in rhythmic utterance and charm, and completed the vital, varied, and almost continuous part choral work takes in the scheme of the first act, and indeed throughout the opera.

**Wonderful Second Act.**

The second act was notable for the superlative effort and effectiveness of the three leading singers.

Mme. Ober and Amato in a duet of dramatic impressiveness provided one of the most memorable episodes of the opera. Following upon it was the familiar aria "Mon coeur s' ouvre a ta voix," which the contralto rendered with new beauty, her tone as warm and caressing as the meaning of the melody, and the orchestral background for the voice an accompaniment by flutes and violins, which was like winds blowing over fields of grain.

Whatever the erest of the week brings forth in beauty and artistic interest—and certainly there will be a wealth of it—it is difficult to foresee anything more satisfying than Madame Ober's Delilah. Her voice, so warm in tone, so luscious in its modulations that it seemed to envelop and caress as graphically as her arms did, was enhanced in its power by the beauty of the woman; and her depiction of the temptress the more convincing in the artistic restraint prescribed of modern dramatic art.

The first scene of the last act is Caruso's best lyric opportunity, and he put into it a wealth of tonal beauty deepened by feeling to rare impressiveness.

While it had been anticipated that the music as a whole would not show his art to best advantage, since so much of his role is dramatic recitative and so little lies within the sing of his lyric supremacy, Caruso rose to heights of artistry and dramatic power his strongest admirers had not expected. While he will be heard to better vocal advantage in "Boheme" and "Martha," he will not surpass the value of his "Samson" interpretation.

The last scene embodied a series of spectacles which were striking instances of the Metropolitan company's generosity of display and gorgeousness of scenic investiture.

An exquisite chorus was followed by a ballet, the dancing of Mme. Galli and her corps in keeping with the colorful beauty and distinction of the Saint-Saens music, Oriental in theme and rhythmic treatment.

Gem-like, even in the midst of the musical brilliance of the last act, was the duet of praise by Delilah and the high priest, its ornate phrases rounded by baritone and contralto with richness of tonal quality and full justice to the duet's picturesque effectiveness.

The religious seriousness of the scene is reflected in the orchestral score, and the orchestra finally sounded the great catastrophe with an equal cataclysm in music—an apparent chaos of sound which resolved itself into a solemn musical consummation of the tragedy.

**A Series of Triumphs.**

The production embodied a series of triumphs personal and ensemble.

Caruso proved again not only his towering supremacy as singer but his artistic sincerity in the constant and very perceptible growth of his interpretative strength and delicacy.

Pasquale Amato's voice, always beautiful, grows amazingly from year to year in breadth and resonance. His dramatic impressiveness as the high priest was only equalled by his exquisite exploitation of the vocal score, his voice being made to lend itself as easily as his expressive countenance and action to the lights and shades of the moment.

Madame Ober won her way into the permanent favor of her big southern audience, who did not mind at all that she chose German as her best medium of expression in one scene and French in another if it best suited her purpose.

Polacco's welcome could have left nothing to be desired, his ovation richly deserved by a performance as vital as it was brilliant; while the choral beauty of the opera was given its full significance.

Leon Rothier's "Old Hebrew" was a feeling and beautiful episode. Carl Schlegel, in the brief role of Abimeleck; Max Bloch, Andisio and Reschigian completed the excellent cast.

The scenic feature of the production was sumptuous and beautiful, notably Delilah's retreat and the magnificent temple scene in the last act, its revel of color like a materialization of the harmonic color and variety, the descriptive elaboration in the music.

LOUISE DOOLY.

### FOR MILLION MEMBERS RED CROSS IS WORKING

Washigton, April 24.—In connection with its campaign to enroll a million members by December 1 next, the American Red Cross announced today that a number of prizes would be given through the society to individuals making the best records in obtaining new members. The donors and the prizes are:

Miss Lusita Leland, of New York, will give a gold medal to the individual who obtains the greatest number of members by December 1.

Mrs. W. Murray Crane, of Dalton, Mass., five silver medals to individuals obtaining the largest number of members by the same date.

Miss Mabel T. Boardman, of the Red Cross executive committee, a silver cup to the community which has the largest membership per capita, and another silver cup to the Red Cross chapter showing the largest membership increase per capita of the population of the community.

### LONE STAR FLAG FLIES AT INDEPENDENCE HALL

Philadelphia, April 24.—The Lone Star flag of Texas was unfurled from the tall staff over historic Independence hall today in celebration of San Jacinto day in honor of the heroes of Alamo mission who died in 1836. The flag was the gift of the Alamo Mission chapter, Daughters of the Republic of Texas, and was raised at noon while a municipal band played "The Star Spangled Banner." Before it was unfurled exercises were held in the room where the Declaration of Independence was signed.

According to arrangements, the flag, which last week received its finishing touches here in the little house where Betsy Ross made the first American flag, was to be raised in San Antonio at the same time as the Texas emblem was unfurled over Independence hall.

PALMER'S SKIN WHITENER — 25c Delivered

Clears and Bleaches the Complexion
Makes Dark, Brown or Sallow Skin White
Good for Pimples and Rough Skin
Get the Original and Genuine Made Only by
JACOBS' PHARMACY
ATLANTA, GA.

AGENTS WANTED. Write For Terms.


# Frances Alda Reaches City; Will Sing Twice This Week

Frances Alda, the wonderful soprano of the Metropolitan Opera company, who, in seasons past and last season, in particular, has made herself such a great favorite with Atlanta opera-lovers, arrived in Atlanta yesterday afternoon at 5 o'clock.

Upon the same train with her came Giovanni Martinelli, one of the Metropolitan's tenors, who made a very successful debut in Atlanta last year.

Mme. Alda is the wife of Mr. Gatti-Casazza, general manager of the Metropolitan Opera company. From Atlanta's point of view this has in the past been something of a disadvantage, for, so they say, Mr. Gatti is not disposed to have his wife appear as often as other opera singers. Mme. Alda has a wonderful soprano voice, which would warrant an unlimited number of appearances in any city, her husband's reputed modesty to the contrary. Atlanta has always taken an extraordinary interest in her singing to a degree that verges upon being partial.

The announcement that she will sing twice this week instead of the one time for which she was originally scheduled, will be the source of a great deal of pleasure.

In the original program she was to have sung the role of Aida only at the Thursday matinee. The rearrangement of the program, which was announced Sunday, however, gives Atlanta an opportunity to hear her once more, as Mimi in "La Boheme" Saturday evening.

Mme. Alda and Mr. Martinelli were met at the station by Harry Atkinson and others of the Atlanta Music Festival association. Both expressed their great pleasure at being able to return to Atlanta again.

This is the second season during which Mr. Martinelli has been connected with the Metropolitan forces. He sang for the first time in Atlanta last year, and so won the esteem of Atlanta that his appearance this year will be looked forward to with keen expectancy.

He will sing in "Lucia" this afternoon and in "Aida" at the Thursday matinee.

# Here Is Story of Opera Of "Lucia Di Lammermoor"

The opera "Lucia di Lammermoor," which will be presented this afternoon at 2 o'clock, is based on the book by Sir Walter Scott, the scene being laid in Scotland about 1669.

In the first scene of act one the audience is shown the vestibule of a ruined tower, where Sir Henry Ashton is seen learning through Normand, a retainer, of the love of his sister, Lucy, and Edgar of Ravenswood, his most hated enemy.

It is in this scene that Sir Henry's rage overcomes him and he sings "Fury, Remorseless, Terrible." The chorus of the hunters, "Feint and Spent," is followed by another aria by Henry, "Now No Pity for Him Who Restrains Me." He delares naught but vengeance can repay.

The second scene shows a park with Lucy and Alice, her maid, waiting the coming of Edgar. Lucy confides to her maid how she saw the spirit of a lady cruelly murdered. It is here she sings, "Nature Seems Wrapped in Silence," and tells of the warning the night had given her against her lover, whom she could not renounce.

Thought of her lover changes her mood and she sings, "Love Wraps My Soul in Ecstacy." Edgar appears and tells her that his country needs his services in France. He sings, "Sometimes a Leaf His Love to Tell." Then he and Lucy sing a passionate duet upon parting, "Upon the Breeze to Thee."

At the opening of act two Henry has intercepted Edgar's letters and forged a paper claiming that Edgar is false to Lucy. He has arranged a marriage between Lucy and Sir Arthur Bucklaw.

There is a duet in this scene between Henry and his sister and is a passage of real merit. It is "O'er Thy Brother Death's Impending." Lucy is stunned at the apparent faithlessness of her lover Edgar, and at the danger to her brother, and signs the marriage contract.

Just as she finishes singing Edgar enters the hall. He denounces the whole intrigue of Henry and it is here that the famous sextet is given, closing the scene.

The third act shows Ravenswood with Edgar pondering over his troubles. Sir Henry enters and challenges him to a duel, setting the next morning as the hour.

The scene again shifts to Lammermoor castle. The chorus is singing when a servant enters with the announcement that Lucy has been driven insane by her grief and has killed her husband. The chorus and basso sing a number and then Lucy enters in her night robe and the famous "mad scene" is given.

The last scene of the opera shows the tomb of the Ravenswoods, with Edgar waiting the arrival of his enemy, Henry. Henry does not come, for he flees the country, trying to escape his conscience and remorse. Edgar is determined to die, and, after singing two beautiful airs, kills himself.

### Caruso "Jay-Walked" And Policeman Smiled Despite the New Law

Enrico Caruso, the great tenor of the Metropolitan Opera company, yesterday afternoon committed the most conspicuous crime that is possible in the city of Atlanta.

He "jay-walked!"

While the other members of the opera company were enjoying themselves about their hotels or riding in taxis and limousines over the city and the country roads, Caruso took a stroll down Peachtree. With him were Giorgio Polacco, conductor of last night's opera, and Mr. Caruso's chum, Enrico Scagnamillo, a noted violin-cellist.

Spurning the luxury of an automobile, they moved afoot through the crowds down Peachtree and across the viaduct to Whitehall, while hundreds of people got the first "close-up" of a real opera singer "off stage."

In the middle of a Peachtree block, the other side of the street looked better to Mr. Caruso and his party. Atlanta's newly-drawn and sacred "jay-walker" lines at the crossings were drawn according to the laws of Atlanta but according to the laws of geometry a straight line is the shortest distance between two points. Mr. Caruso walked according to geometry, much to the pleasure of a "newsy" who shouted, with the hope that the policeman on the corner would hear him, "Hey, mister, you're jay-walking!"

The policeman took one look and smiled a condoling smile, and Caruso "jay-walked" unmolested.

Somebody said the other day that Caruso is as much a part of Atlanta as the mayor and Scotti, the father of grand opera in Atlanta, as much of a factor here as the president of the chamber of commerce.

Maybe thats so!

### RURAL CREDITS BILL BEFORE THE SENATE

Washington, April 24.—The senate today began consideration of the long pending credits bill to establish farm loan banks.

The bill creates a farm loan board to control a system of twelve or more land banks which would make loans to farmers on mortgages, and also a series of farm loan associations which would represent the farmers in dealing with the banks.

When Senator Hollis had outlined the bill, it was temporarily laid aside, no other senator being prepared to speak, and the senate took up uncontested bills on the calendar.


**FOR SHAVING TENDER SKINS**

**CUTICURA SOAP IS ALWAYS BEST**

Because of its super-creamy emollient properties. Full directions for sanative shaving without mug with each cake.

**Sample Each Free by Mail**

With 32-p. Skin Book on request. Address post-card "Cuticura, Dept. 14G, Boston." Sold throughout the world.


### NEWSBOY PROFITS BY CLASH OF WITS WITH GREAT TENOR

Enrico Caruso and a newsboy had a clash of wits at a downtown point yesterday morning. It ended with the mighty tenor in smiles and the newsie in a dollar and a great flood of temporary limelight.

Caruso and a party of friends drove in a taxicab to the curb by the newsstand of Albert Gossett, which sits on the triangle between Peachtree and Broad streets, directly across from the Georgian theater.

The party bought many New York newspapers.

To joke the newsie, who smiled in the glory of such illustrious patronage, Caruso asked if he had a certain Italian paper from Milan.

But his joke fell on productive soil: "No, sir, Mister Carus,' but we got Il Progesso Italo-Americano, printed in New York, which is a lot bigger town than Milan, I guess."

Caruso laughed His friends laughed. The big crowd that had gathered at sight of the celebrities, laughed. Gosset laughed, too, but bashfully.

"Then give it to me," called the tenor, as he pitched a silver dollar to the newsboy.

### Food Advances in Denmark.

Washington, April 24.—Sharp rises in food prices in Denmark have alarmed the people, who fear further increases if the war continues, say consular advices reaching here today from Copenhagen. Foods and every-day necessities are said to be up 20 per cent, with the rate of increase growing.


**To Opera Visitors:**

**Get a Pair of *famous* GROUND GRIPPER SHOES *while you're in Atlanta***

This new kind of shoe is famous just because it's comfortable and natural and kind to the feet. It's a health shoe and cures overcrowded feet.

The picture gives you an idea of the advantage of the Ground Gripper.

Wear a pair home and you'll always wear Ground Grippers.

**CARLTON Shoe & Clothing Co.**
**36 Whitehall**

# Lovely Women and Beautiful Gowns Make Brilliant Scene At First Night of Atlanta's 1916 Grand Opera Season

★★★ ★★★ ★★★ ★★★ ★★★ ★★★ ★★★ ★★★ ★★★

# MAGNIFICENT AUDIENCE A SIGHT OF SCINTILLATING BEAUTY

The social side of opera had brilliant initiation in the audience greeting the premiere performance last evening. There were representative people from every section of the country. The fashions of the moment admit of variety of costume and riot of color, and the general effect was dazzling.

A great deal is always said about the beauty of the women on such occasions, but it is doubtful if ever before in the Auditorium there has been an assembly where there were as many beautiful women as the number who filled the boxes last evening; who were seated row after row in the Auditorium, and who, between the acts of the opera were on the promenade, or visiting in the boxes. They came from New York, Louisville, New Orleans, and from all the cities of the central south.

Almost without exception the men and women in all parts of the house wore evening dress, and there was a wonderful array of flowers, these in their color and perfume adding to the atmosphere which bespoke a general enjoyment. Colonel and Mrs. Peel arrived early and were cordial in their greeting of the many out-of-town visitors who were arriving, and the directors of the Music Festival association mingled with the various parties arriving, imparting that social importance to opera which has been a great factor in its success.

Colonel and Mrs. Lowry, Captain English and his party, Judge and Mrs. Newman, Mrs. William D. Grant, and other Atlantans who could recall the story of Atlanta's musical growth in eloquent terms, were early in their seats, setting good example to some of the younger element who came late.

After the opera there were six hundred people entertained at supper at the Capital City club; there were several parties at the Piedmont Driving club. Many enjoyed the supper dance at the Georgian Terrace, at the Piedmont and at the Ansley.

### THE BOX PARTIES.

Colonel and Mrs. William Lawson Peel entertained in their box Mme. Gatti-Casazza (Alda) and Signor Martinelli.

Mr. and Mrs. H. M. Atkinson entertained Mr. and Mrs. Joseph Gatins, Jr., Mr. and Mrs. Arthur Clark, Miss May Atkinson, Mr. Bowie Martin.

Colonel and Mrs. Robert J. Lowry entertained Mrs. Daniel Safford, Miss Alice May Freeman, Colonel Charles W. Crankshaw.

With Mr. and Mrs. Albert Thornton were Mr. and Mrs. Wycliff Goldsmith, Miss Julia Murphy, Mr. Joseph Brown Connally.

Together were Mr. and Mrs. William H. Kiser, Mr. and Mrs. Robert F. Maddox, Mr. and Mrs. Preston S. Arkwright.

Mr. and Mrs. Albert Howell, Jr.—Guests, Mrs. Clark Howell, Mr. and Mrs. James D. Robinson.

Mr. and Mrs. William Randolph Hearst—Guests, Miss Margaret Goodrich, Miss Virginia Ireland and Miss Hazel Bliss, of New York city.

Mr. and Mrs. James R. Gray—Guests, Mr. and Mrs. Inman Gray, Mr. and Mrs. T. M. Brumby, of Marietta.

Mr. and Mrs. Jack J. Spalding—Guests, Mr. and Mrs. William H. Schroder, Mr. and Mrs. Hughes Spalding, Mr. and Mrs. Jack Spalding, Jr.

Mr. and Mrs. Edward H. Alsop—Guests, Mr. and Mrs. Henry S. Jackson.

Mr. and Mrs. Reuben R. Arnold—Guests, Mr. and Mrs. Hollins Randolph.

Mr. and Mrs. John W. Grant—Guests, Miss Margaret Grant, Miss Katherine Ellis, Mr. Henry Newman, Mr. Carl Ridley.

With Mrs. Richard Johnston were Mrs. W. W. Thomas, Mrs. Marshall Johnston, of Macon, and Mr. and Mrs. E. T. Brown.

Mr. and Mrs. Eward T. Brown—Guests, Mrs. Marshall Johnston, of Macon; Mrs. W. W. Thomas, Mr. Edward T. Brown, Jr.

Mr. and Mrs. Doughty Manly, Mr. and Mrs. Howard Bucknell were together.

With Dr. and Mrs. Elkin were Mr. and Mrs. John Goddard.

Mr. and Mrs. George McKenzie—Guests, Mr. and Mrs. Milton Dargan, Jr.

Mr. and Mrs. Sanders McDaniel—Guests, Miss Helen Blodgett, of Washington, D. C.; Miss Harriet McDaniel, Judge and Mrs. Don Pardee, Mr. Dan McDougald, Mr. John Hardisty.

Mr. and Mrs. Philip C. McDuffie—Guests, Mr. and Mrs. H. C. Bagley, Dr. and Mrs. Harold McDuffie.

Mr. Cator Woolford—Guests, Mr. and Mrs. B. W. Woolford, of Baltimore; Miss Anne Kilby, of Anniston, Ala.; Miss Isoline Campbell, Mr. Norman Coxedge.

Mr. and Mrs. J. Carroll Payne—Guests, Mr. and Mrs. Howell Peeples, of Washington, D. C.; Mr. and Mrs. Alex Smith, Jr.

Mr. and Mrs. Lewis H. Beck—Guests, Mr. and Mrs. William Huntley, of Buffalo, N. Y.; Mr. and Mrs. George Speer.

Mr. and Mrs. Billups Phinizy, of Athens—Guests, Miss Nellie Phinizy, of Athens; Mr. Curry Moon.

Mr. and Mrs. William A. Speer—Guests, Judge and Mrs. Arthur Powell.

Mr. and Mrs. Edwin Johnson—Guests, Mr. and Mrs. Cobb Caldwell, Mr. and Mrs. Edward Inman.

Dr. and Mrs. William S. Elkin—Guests, Mr. and Mrs. James N. Goddard.

Dr. and Mrs. Floyd McRae—Guests, Mr. Kenneth McRae, Mr. Floyd McRae.

Mr. and Mrs. S. C. Dobbs—Guests, Miss Mildred Dobbs, Mr. Joseph S. Pottsdamer, of Philadelphia.

Mr. and Mrs. Marion Harper—Guests, Mr. and Mrs. Ross Harper, of Philadelphia.

Mr. and Mrs. J. T. Holleman—Guests, Mr. Carlysle Holleman, Mr. Emerson Holleman.

Captain James W. English—Guests, Mr. and Mrs. Harry English, Miss Emily Robinson.

Mr. and Mrs. John E. Murphy—Guests, Mrs. Joseph Gatins, Sr., of New York; Miss Mamie Gatins.

With Mr. and Mrs. Frank Butt were Mrs. Freeman Hall, of Dallas, and Mrs. William King.

Together were Mr. and Mrs. E. T. Lamb, Mr. and Mrs. Robert Adger Smythe.

Together were Miss Mary Murphy, Miss Dorothy Arkwright, Mr. R. G. Calif and Dr. J. G. Williams.

With Dr. and Mrs. Calhoun were Mr. and Mrs. Frank Adair.

Mr. and Mrs. Robert Alston, Dr. and Mrs. Roy, Mrs. O'Neal, of Charleston, and Mr. Frank Meyers were together.

**Distinguished Visitors.**

Distinguished among the visitors in the box parties last evening was Mrs. Daniel Safford, of North Carolina, who was with Colonel and Mrs. Robert J. Lowry, in their box. Mrs. Safford wore a white crepe gown embroidered, and superb jewels.

Mrs. John Graham, of Louisville, Ky., the beautiful guest of Mrs. J. B. A. Horne, wore a white tulle gown embroidered in silver.

Mrs. William Randolph Hearst wore a cloth of silver gown, showing the orchid lights. It was fashioned in the early Victorian period, the corsage embroidered in silver. Her trio of guests, Misses Goodrich, Bliss and Ireland, were a center of admiration. Miss Goodrich wore a ciel blue tulle gown, the bodice embroidered in pearls and sapphires. Miss Bliss wore peach-colored taffeta embroidered in roses in the pastel shades. Miss Ireland wore pale blue taffeta, embroidered in silver and pearls.

Mrs. Thomas Kilby, of Anniston, Ala., was handsomely gowned in white velvet. Miss Anne Kilby wore a white tulle gown, trimmed in gold lisse and garlands of rosebuds.

Mrs. DeLos Blodgett wore a beautiful gown of silver lace over cloth of silver trimmed with crystal beads and pearls.

Miss Helen Blodgett wore American Beauty tulle over cloth of gold and gold lace.

Mrs. Walter Taylor was receiving a cordial welcome from her many friends. She wore a white charmeuse gown embroidered in silver.

Miss Helen Barnes, of Macon, wore pink tulle over pink taffeta and trimmed in silver.

Mrs. Samuel Nesbit Evins wore white lace over blue taffeta.

Mrs. Archibald Brantley, of Blackshear, Ga., wore black lace over black satin. Miss Brantley wore white tulle embroidered in silver.

Mrs. John Patterson, of Roanoke Rapids, N. C., was beautiful in coral tulle combined with orchid color.

Mrs. Eugene Stetson wore white tulle over white satin embroidered in silver.

Mrs. E. T. Lamb was handsome in white tulle over cloth of silver.

Miss Mattie Lamb wore white tulle with crystal trimmings.

Miss Georgia Briggs, of Valdosta, wore rose-colored taffeta.

Mrs. Lamar Rucker, of Athens, wore white tulle and silver.

Mrs. Frances O'Niell, of Charleston, were white silk embroidered in silver.

Mrs. Florence Wadley Coleman, of Macon, wore white chiffon cloth and lace.

**Atlanta's Hostesses.**

Mrs. William Lawson Peel wore a handsome toilet in white satin, embroidered in silver and pearls.

Mrs. John Murphey wore an elegant toilet in sun-set pink chiffon silk, draped over tulle embroidered in a design of French flowers. The corsage sparkled with an embroidery in steel and crystal prattes.

Mrs. H. M. Atkinson was gowned in Alice blue tulle over silver lace. Miss May Atkinson wore deep blue tulle over lavender cloth of silver.

Mrs. Robert J. Lowry was beautiful wearing the gown she wore on the occasion of her golden wedding three years ago, the material white satin brocaded in gold. The corsage was trimmed in point lace. She wore an old-fashioned necklace of pearls and her wrap was of cloth of gold.

Mrs. W. S. Elkin was charming in blue net embroidered in silver, with foundation of silver cloth.

Mrs. Clark Howell wore a becoming toilet in yellow satin brocaded in pink roses, and trimmed in tulle and flowers.

Mrs. L. H. Beck wore a black tulle gown embroidered in sequins of jet and rhinestones.

Mrs. William D. Grant wore black Brussels net embroidered in gold and trimmed in Venetian point lace.

Mrs. John Marshall Slaton wore an elegant toilet combining pink silk and white net embroidered in gold, the corsage of gold lace trimmed in flowers.

Mrs. W. G. Bryan wore an orchid silk gown with over-draperies of net embroidered in crystals; finish given in metal roses.

Mrs. Campbell wore white satin brocade, embroidered in crystals, with corsage finished in point de Venise lace.

Mrs. Percy Adams was gowned in white tulle spangled in green.

Miss Marie Dinkins was gowned in purple and lavender tulle over pink taffeta, embroidered in opal tinted pearls.

**Beautiful Gowns.**

Mrs. Joseph Gatins was gowned in white taffeta and tulle made in the quaint style 1830, with corded ruffles of the taffeta and finish in silver lace and a corsage of cluster of French flowers.

Mrs. Joseph F. Gatins, Jr., wore a Parisian gown of green tulle and taffeta over lavender.

Mrs. W. J. Morrison was gowned in light blue faille combined with tulle, its finish in silver.

Miss Marguerite Love Sasser, of Sasser, Ga., was gowned in orchid tulle, a French model with gold cloth bodice and corsage bouquet of orchids.

Miss Nan Stephens was gowned in pink taffeta and silver lace. Her guest, Mrs. Ralph Van Landingham, of Charlotte, N. C., wore midnight blue tulle over silver lace.

Mrs. Mary Boyd, of Memphis, the guest of Mrs. Michael Hoke, was gowned in black tulle and sequins.

**Mrs. Wilkinson's Gown.**

One of the handsomest women in the assemblage was Mrs. Mell R. Wilkinson, wearing a brocade silk gown in peach blow color, the gown artistically fashioned and trimmed in silver-threaded lace.

Mrs. W. W. Gray wore white taffeta, embroidered in silver, its trimming in white tulle. Miss Agnes Gray was one of the most charming of the debutantes enjoying the opera, her gown of white tulle over white taffeta.

Mrs. Preston Arkwright wore a most effective toilet of white taffeta and silver-threaded lace. The pointed draperies of the tunics were embroidered in silver; the corsage was similarly ornate and the skirt showed fullness in flounces of silver-threaded lace.

Mrs. W. A. Speer wore one of the most beautiful of evening toilets in green. The gown of a soft shade of green tulle was panelled in cloth of sequins in the graduating shades of green. The corsage was finished with silver lisse showing orchid threads, and tiny flowers in orchid color were used as a finish.

Miss Dorothy Arkwright was charming in a white tulle gown embroidered in crystals.

Mrs. Bates Block's Parisian toilet was in pompadour silk in the pale orchid shades, the draperies directoire fashion opening over a petticoat of pale pink chiffon veiled in lace. The corsage combined the shades of orchid and pink in tulle, with flower trimmings.

Mrs. Richard Johnston wore white tulle gown of exquisite fashion, the trimming in silver embroidery. Mrs. Marshall Johnston, of Macon, wore an elegant toilet in black lace. Mrs. W. W. Thomas wore a black chiffon gown trimmed in lace.

Miss Marian Atchison wore black net over cloth of silver with trimmings of white lace.

Mrs. Charles M. Sciple was gowned in rose with tulle over silver cloth.

Mrs. John W. Grant was distinguished in her beauty and wore a tulle gown in wistaria color, embroidered in gold. Miss Margaret Grant wore a Frenchy toilet in green satin veiled in silver lace, with bodice of pink and silver brocade.

Mrs. Albert Howell wore white tulle gracefully combined with silver lace.

Mrs. Gordon Kiser wore wistaria satin veiled in tulle embroidered in silver.

Miss Mary Hines wore flesh-colored tulle, the flounced skirt made over lace petticoats draped with silver knots.

Miss Hallie Morton, of Paris, Tenn., was gowned in pink satin and tulle, with finish in pastel colors and silver.

Miss Rosalie Mayer's gown was of flesh-colored tulle, the model one of becoming simplicity.

Miss Ellora Chapin was gowned in black Spanish lace over white satin.

Miss Helen Montag wore corn flower blue tulle over silver lace.

Mrs. Campbell Wooldridge wore white tulle and crystals over cloth of silver. Her guest, Mrs. Thomas J. Latham, of Memphis, wore an elegant costume in white lace.

Miss Elizabeth Hines was gowned in pink tulle and silver.

Mrs. J. B. Hockaday wore black jetted net.

Mrs. Joseph Gatins wore a Callot model of black and white chiffon.

Miss Gatins wore pale blue tulle combined with silver lace.

Mrs. E. V. Carter, Jr., wore a cream net gown, the net combined with Nile green taffeta.

Mrs. C. R. Atchison was gowned in black satin and white tulle, with trimming of crystals and silver.

Mrs. J. Epps Brown wore taffeta trimmed with gold lace and touches of green.

Mrs. J. B. Hoxsey's costume was of black net trimmed with jet.

Mrs. Lollie Belle Wylie's gown was of black net combined with white lace and silver.

Mrs. W. B. Seabrook wore a beautiful dress of green and silver changeable taffeta, the corsage and draperies of silver tulle. Her guest, Mrs. W. L. Seabrook, wore white net embroidered in silver, over white taffeta.

Mrs. Arthur Clark was beautifully gowned in white tulle combined with silver.

Mrs. John Candler wore pale gray satin embroidered in steel.

Miss Alice Candler wore a dainty costume of pale green tulle.

Mrs. Howard Candler was lovely in a gown of cameo pink tulle over petticoat of silver lace, trimmed with sequins.

Mrs. W. E. Hawkins wore orchid taffeta dress trimmed with tulle and silver.

Miss Mary Hawkins wore blue tulle over cloth of silver.

Miss Elizabeth Hawkins wore white tulle combined with cloth of gold and gold lace.

Mrs. Bolling Jones wore gray charmeuse trimmed in crystal.

Mrs. Harrison Jones wore a beautiful gown of nattier blue tulle trimmed in sequins.

Mrs. John S. Cohen wore a beautiful gown of blue tulle embroidered in blue sequins.

Mrs. Milton Dargan was gowned in white Georgette crepe combined with silver brocade.

Mrs. Asa Candler wore flesh-colored taffeta combined with lace.

**Mrs. Candler's Costume.**

Mrs. Asa Candler, Jr., was gowned in pale blue tulle trimmed with gold tulle and lace.

Miss Mary Robinson wore lavender taffeta trimmed with green taffeta and tulle.

Mrs. Hinton Baker, of Augusta, wore a gown of embroidered net with pink taffeta draperies and bodice.

Miss Elizabeth Dunson's beautiful costume was of orchid shaded taffeta and tulle, with corsage of orchids and valley lilies.

Miss Gladys Dunson wore white tulle over taffeta combined with silver lace.

Mrs. S. C. Dobbs wore white taffeta and silver lace and Miss Dobbs was gowned in old rose taffeta and cream.

Mrs. Howard Bucknell wore white satin draped in white tulle and embroidered in rhinestones.

Mrs. Edward Inman wore shaded pink tulle over silver lisse.

Mrs. Edwin Johnson was gowned in black tulle over cloth of silver.

Mrs. Cobb Caldwell's costume was of silver lace with over-drapery of pink and lavender taffeta.

Mrs. Carroll Payne was handsomely gowned in white faille brocaded in silver.

Mrs. Howell Peeples was beautiful in an orchid-colored taffeta over a petticoat of flowered chiffon, trimmed with touches of gold.

Mrs. Alexander Smith, Jr., wore a lovely costume of pastel blue tulle over silver lace.

Mrs. Holleman was gowned in white lace and taffeta and Mrs. Kemp wore blue chiffon and silver lace.

Mrs. George McKenzie wore lavender taffeta trimmed with chiffon and silver.

Mrs. Dargan was most attractive in old blue tulle over a foundation of cloth-of-silver.

Mrs. Jesse Draper was handsome in black tulle.

Mrs. Beaumont Davison wore a beautiful toilet of white satin combined with black and embroidered in sequins.

Her guest, Mrs. J. B. Patterson, of Miami, Fla., was gowned in white chiffon.

Mrs. Forrest Adair, Jr., wore light blue tulle trimmed in silver.

Mrs. Frank Adair's beautiful gown was of cloth-of-silver.

Mrs. Forrest Adair wore white satin trimmed in point lace and silver.

Mrs. James O. Vaughn was gowned in white satin trimmed with lace.

Mrs. James B. Nevin wore orchid-colored tulle with bodice and trimming of silver.

Mrs. W. D. Owens was gowned in white taffeta combined with white tulle.

Mrs. Carroll McGaughey wore pale lavender chiffon, the corsage of tulle and silver lace.

Mrs. Claude Frederick wore black tulle over white chiffon with drapery of rose satin.

Miss Cobbie Vaughn wore rose-colored tulle over rose taffeta.

Miss Marion Vaughn wore white tulle trimmed in silver with touch of green. Her guest, Miss Alice Boatwright, of Virginia, wore a Parisian gown of white tulle with over-drapery of gold spangles.

Mrs. Omar F. Elder wore green taffeta brocaded in silver, and her guest, Mrs. John A. Dunwody, of Macon, was gowned in black charmeuse trimmed in sequins.

Mrs. George Westmoreland wore white olga crepe and her guest, Mrs. Samuel Page, of Greenwood, Ga., wore white tulle trimmed in silver.

**Mrs. Foreman's Gown.**

Mrs. Robert Foreman was gowned in peacock blue tulle over taffeta.

Mrs. Ida Howell Cramer wore white lace with directoire draperies of pale blue.

Mrs. George L. Morton was gowned in yellow brocade draped with embroidered chiffon.

Mrs. Marion Harper was gowned in midnight blue tulle over gold cloth embroidered in blue and gold sequins.

Mrs. Ross Harper, of Philadelphia, was gowned in orchid tulle and silver lace, threaded with orchid color, the foundation of silver cloth.

Mrs. R. M. Calloway was gowned in Alice blue tulle over corn-colored satin.

Miss Liza Morton was gowned in blue tulle embroidered in pastel colors.

Mrs. J. D. McCarty wore black lace.

Mrs. Frank Butt wore a handsome gown of black jetted net. Her visitor, Mrs. Freeman Hall, of Dallas, Texas, wore white tulle and silver.

Mrs. William M. King wore black tulle.

Mrs. E. L. Bishop was gowned in gray chiffon and lace.

Mrs. J. B. Hockaday was gowned in black jetted net.

Miss Harriet McDaniel was gowned in lavender silk, its trimming in silver.

Mrs. George W. Nicolson wore white tulle, the skirt made with bouffant drapery and the bodice of blue velvet.

Miss Elizabeth Loving wore black net over flesh-colored silver cloth. Her guest, Mrs. D. P. Dick, was gowned in lavender organdie and taffeta.

Mrs. S. K. Dick wore green tulle and taffeta.

Mrs. M. P. Cooledge wore a black satin gown draped with black net, embroidered in sequins.

Mrs. Floyd McRae wore filet lace over silver with draperies of lavender taffeta trimmed in silver.

Miss Helen McCarty wore a dainty gown of green taffeta with draperies of green organdie.

Mrs. W. S. Byck was gowned in white satin brocaded in pink over flounces of silver.

Mrs. Oscar Stevenson was gowned in light blue chiffon and lace.

Mrs. Edward H. Alsop was gowned in white tulle, its only trimming being in bands of silver.

Mrs. Jesse Couch was gowned in black tulle with finish in gold.

Miss Mary Rice wore a dainty gown of pink tulle over pink taffeta, with trimmings of silver.

Mrs. Charles Rice was gowned in black lace over white charmeuse.

Mrs. J. E. Hunnicutt wore black tulle and her guest, Miss Aimee Denis, of New Orleans, wore a handsome gown of black charmeuse and tulle.

Mrs. George Forrester wore black jetted net.

Mrs. Jerome C. Beam was gowned in cloth-of-gold with overdress of spangled iridescent.

Mrs. Joseph B. McCrary wore white lace over cloth-of-silver.

Mrs. Charles T. Nunnally was gowned in peacock-blue taffeta, combined with lace and jet.

Miss Louise Walker, of Monroe, was charming in white taffeta, embroidered in silver.

Mrs. Charles M. Remsen wore a costume of silver cloth and crystal embroidered tulle.

Mrs. George M. Traylor was gowned in white lace embroidered with taffeta.

Mrs. W. E. Foster was gowned in black lace and tulle.

Mrs. E. W. McCerren was gowned in black satin and tulle, embroidered in silver with a corsage cluster of silver roses.

**Miss Traylor's Gown.**

Miss Margaret Traylor was gowned in pink taffeta and silver lace.

Mrs. George W. Walker was gowned in white taffeta and silver lace with corsage of orchids and valley lilies.

Mrs. Louis Wellhouse was gowned in cloth of silver with drapery of orchid chiffon.

Miss Emma Taylor, of Memphis, wore a cloth of silver and tulle gown.

Mrs. E. E. Norris wore a graceful gown of green tulle and silver. Her sister, Mrs. W. T. Claiborne, of Knoxville, wore blue faille combined with lace.

Mrs. Charles P. King wore pink charmeuse with overdress of pink tulle trimmed in silver.

Mrs. E. D. Kennedy was gowned in blue crepe combined with lace and tulle.

Mrs. Oscar Pappenheimer wore blue embroidered Georgette crepe.

Miss Marie Pappenheimer was gowned in white taffeta.

Mrs. E. R. Gunby wore a handsome gown of black tulle and jet.

Mrs. Westervelt Terhune was gowned in yellow charmeuse.

Mrs. Percy Adams wore white tulle over white taffeta, trimmed in green sequins.

**A Trio of Beauties.**

A trio of beauties were Mrs. Robert F. Maddox, Mrs. W. H. Kiser, Mrs. James D. Robinson. Mrs. Robert F. Maddox was notably handsome in a tulle gown combining the paler shades of rose, the corsage sparkling in a trimming of pearls and rhinestones.

Mrs. William H. Kiser wore a green tulle gown embroidered in silver.

Mrs. James D. Robinson, one of the handsomest women in the assemblage, wore a cloth of silver gown showing blue lights, the corsage embroidered in silver.

No young woman present attracted more admiration than Miss Marjorie Brown, who wore a ciel blue silk gown, trimmed in tulle. Mrs. Benjamin Phillips wore black tulle over gold lace.

Miss Lula Fitten wore an elegant toilet in black chantilly lace. Mrs. E. P. McBurney was lovely in pink tulle over cloth of silver.

Mrs. Roby Robinson's becoming toilet was in tulle the color of the Lady Hillington rose, over cloth of silver; a finishing touch in ciel blue.

Mrs. Cliff Hatcher wore pink chiffon trimmed in silver. Mrs. Harold Hirsch wore black tulle embroidered in silver.

Mrs. Samuel Weyman's gown was of white chiffon and tulle.

Mrs. Milton Dargan wore white Georgette crepe brocaded in silver.

Mrs. Dozier Lowndes wore a gown of green crepe meteor combined with cloth of silver.

Mrs. E. S. Gay, Jr., wore lavender taffeta and tulle.

Mrs. Walter Rich wore a green taffeta gown embroidered in Marguerites, and fashioned according to the 1813 period.

Miss Isabel Robinson's costume was of sunset yellow taffeta, draped in tulle.

Mrs. Turner Carson wore blue satin trimmed in silver and pink roses.

Mrs. William Shroeder wore blue satin draped in tulle with touches of cerise.

Mrs. Mitchell King was gowned in black tulle.

**Mrs. Pardee's Gown.**

Mrs. D. A. Pardee wore pale blue faille trimmed in crystal and tiny pink roses.

Mrs. Henry DeGive wore pink tulle trimmed with rhinestones and seed pearls.

Mrs. Ewell Gay wore yellow tulle draped in old blue chiffon.

Mrs. Oscar Elsas wore white tulle and silver lace.

Mrs. Anne Mays Dow wore black embroidered marquisette over white satin.

Mrs. Charles J. Haden wore a bouffant model of yellow taffeta and tulle, trimmed with tiny taffeta ruffles.

Mrs. Luther Rosser, Jr., wore white Georgette crepe embroidered in silver.

Mrs. Frederic J. Paxon wore white tulle over cloth-of-silver.

Mrs. Benjamin Elsas wore turquoise blue tulle and silver.

Miss May Elsas, of New York, wore white satin trimmed with gold.

Mrs. Porter King wore black chiffon and tulle.

Miss Carolyn King was gowned in pink taffeta, trimmed with silver.

Miss Willie Calhoun wore white tulle and silver lace, with over-dress of turquoise blue taffeta.

Miss Mary Louise Heinking wore blue and silver changeable taffeta draped in tulle and trimmed with silver lace.

Mrs. Alexander Smith wore black tulle combined with silver.

Miss Esther Smith wore orchid colored taffeta trimmed with silver lace.

Mrs. H. S. Johnson, Jr., wore midnight blue chiffon and tulle.

Mrs. Derry Osborn's costume was of white embroidered net over rose, and she was one of the handsomest young women present.

Mrs. J. P. Allen wore white tulle over cloth-of-silver, embroidered in pearls.

Mrs. Arthur Hynds wore white lace and tulle.

Mrs. Robert O'Donnelly wore a gown of black chantilly net over white satin.

Mrs. R. K. Rambo wore black lace over white charmeuse.

Mrs. Russell Bridges wore yellow tulle and gold lace.

Mrs. Logan Bleckley wore black crepe meteor draped in black tulle.

Mrs. Ernest Twitchell, of Cincinnati, wore black tulle trimmed with jet.

Miss Katherine Bleckley wore a gown of pink chiffon trimmed with pink rose buds.

Mrs. J. G. Smith wore pink silk trimmed in silver lace with bodice of rose and green.

**Mrs. Block's Costume.**

Mrs. Hamilton Block's costume was green silk trimmed with silver lace.

Miss Winnie Mae Hill wore blue taffeta and lace.

Miss Louise Hill wore white tulle.

Mrs. Hugh McKee wore black lace and tulle.

Mrs. Jack Hirsch wore pink velvet, trimmed with silver. Her guest, Mrs. Arthur Weil, wore black velvet.

Mrs. Armond Kemter, of Baltimore, wore pale blue velvet, combined with silver.

Mrs. Fred Lewis wore a black tulle fashioned with silver lace.

Mrs. Chauncey Smith wore black net with a bodice of blue and green tulle and gold trimming.

Mrs. Robert Davis was gowned in blue tulle.

Mrs. Dudley Cowles wore orchid-colored Georgette crepe with bodice of silver.

Mrs. Samuel Lumpkin wore black lace and tulle.

Mrs. W. • E. Harrington's costume was of pink tulle and chiffon.

Mrs. P. D. McCarley wore lavender charmeuse, trimmed with lavender tulle and silver lace.

Mrs. J. B. Howe, light gray tulle.

Mrs. Ulric Atkinson wore white taffeta and white lace.

Mrs. Frank Neely wore pink and white marquisette.

Mrs. Lena Swift Huntley wore orchid-colored taffeta, trimmed in Georgette crepe.

Miss Marion Goldsmith wore white chiffon and tulle.

Mrs. Earnest Dallis wore two-toned yellow taffeta.

Mrs. Wickliffe Goldsmith was gowned in yellow tulle, combined with taffeta.

Mrs. Brustus Clay's costume was of pink satin, embroidered in gold roses.

Mrs. James T. Williams wore white satin, draped in American Beauty tulle.

Mrs. Hall Miller wore white lace with bodice of blue taffeta.

Mrs. Thomas B. Paine wore blue tulle and sequins.

**Mrs. Goddard's Pretty Costume.**

Mrs. J. N. Goddard wore white lace with girdle of hyacinth blue taffetas.

Mrs. Arthur Powell wore gray charmeuse, combined with blue brocade and trimmed in metal lace.

Mrs. Ewing Dean was gowned in pink taffetas and lace.

Mrs. Hugh Willet wore a handsome gown of black jetted net.

Mrs. Claude Buchanan wore white tulle and silver.

Mrs. Marshall McKenzie wore pink tulle over cloth of silver.

Miss Martha Edmondson wore pale pink taffeta and tulle with corsage of orchids and valley lilies.

Mrs. William T. Newman wore white Georgette crepe.

Mrs. Samuel J. Johnson, of Cincinnati, wore a gown of black tulle.

Mrs. David Marx was gowned in black tulle and silver.

Mrs. Willis Timmons wore white Georgette crepe trimmed with taffeta.

Mrs. Cam Dorsey wore black satin over white taffeta.

Mrs. Nellie Peters Black wore black velvet and silver lace.

Mrs. E. L. Connally was gowned in yellow charmeuse combined with lace and pearl trimmings.

Miss Margaret Fraser was gowned in yellow taffeta over silver and draped with yellow tulle.

Mrs. Grayson Heidt was lovely in black tulle.

Mrs. Robert Adger Smythe wore pink tulle over cloth of silver.

Mrs. H. C. Bagley wore pink taffeta.

Mrs. Clarence May wore black tulle trimmed in jet.

Mrs. J. E. Sommerfeld wore white Georgette crepe.

Mrs. T. B. French wore yellow Georgette crepe and gold lace.

Mrs. Edward Van Winkle wore blue taffeta and silver lace.

Mrs. Arnold Broyles wore rose-colored Georgette crepe.

Mrs. Evelyn Harris wore a black-and-white costume of tulle.

Mrs. W. S. Goldsmith wore a beautiful gown of pink taffeta and tulle.

Mrs. Haynes McFadden wore white lace over blue taffeta and silver.

Mrs. Henry Grady wore canary taffeta.

Mrs. Cyrus Strickler wore white tulle.

Mrs. Henry Wellhouse wore a handsome gown of black sequins and tulle.

Mrs. Samuel Pinkussohn, of Savannah, wore black tulle and jet.

Mrs. Leonard Phinizy, of Augusta, wore black tulle and jet.

Mrs. Haynes McFadden wore white lace over blue taffeta and silver.

Mrs. Emily McDougald wore black satin combined with black chiffon.

Mrs. Alex McDougald wore yellow taffeta and lace.

Mrs. Thornwell Jacobs wore white Georgette crepe.

Mrs. W. R. Prescott wore green tulle over taffeta, with a touch of purple.

Mrs. E. G. Durnham, of Boston, Mass., wore white lace and chiffon.

Mrs. Frank Hardeman, of Athens, wore black tulle.

Mrs. W. S. Camp, of Boston, Mass., was gowned in black lace and tulle.

Mrs. William Huntley, of Buffalo, wore apricot satin trimmed in silver.

Mrs. George Carlton, of Philadelphia, wore white tulle.

*Continued on Next Page.*


**Calling Out The "Reserves."** Happy is the man or woman who can call upon reserves of health and strength in every crisis. Building up reserves is a question of eating the right kind of food. Shredded Wheat Biscuit supplies all the material needed for nourishing the tissues and its daily use keeps the bowels healthy and active. Eat it for breakfast with hot milk or cream.

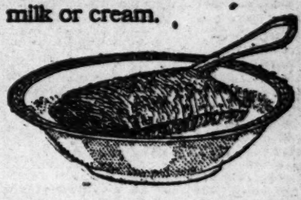

Made at Niagara Falls, N. Y.

**EAST AND WEST**

"SEE AMERICA FIRST." Travel for pleasure and education. High class, personally-conducted, expense-paid, guaranteed tours from $75.00 up.

Special tours of the EAST, July 10th and August 12th, visiting the EASTERN HALF of the UNITED STATES and CANADA.

Special tours of the WEST, June 10th and July 26th, visiting the ROCKY MOUNTAINS of the UNITED STATES and CANADA, YELLOWSTONE PARK, and PACIFIC COAST from CANADA to MEXICO.

Write NOW for folder, map, and full information, "How to Secure a Free Trip."

McFARLAND TOURIST AGENCY (Inc.)
(The Agency with Ten Thousand Patrons)
20 Walton St. Atlanta, Ga.

**REGAIN Your Normal WEIGHT**

You can add one-fourth to one-half pound a day by drinking one pint of this delicious, digestive tonic with each meal.

*SHIVAR GINGER ALE*

Gives you a hearty appetite, vigorous digestion, rich blood, clear complexion and firm flesh. Your money back on first dozen pints if you are not delighted. At all grocers.

Bottled only by the celebrated

SHIVAR MINERAL SPRING, SHELTON, S. C.

If your dealer has none in stock tell him to 'phone his wholesale grocer.

**Rent a Remington**

**Typewriter**

**3 Months for $7.50**

If you decide to purchase at the end of three months the $7.50 will apply on purchase price.

**Remington Typewriter Co.**

Incorporated

52 North Pryor St.

Telephone Ivy 815, 816, 817.

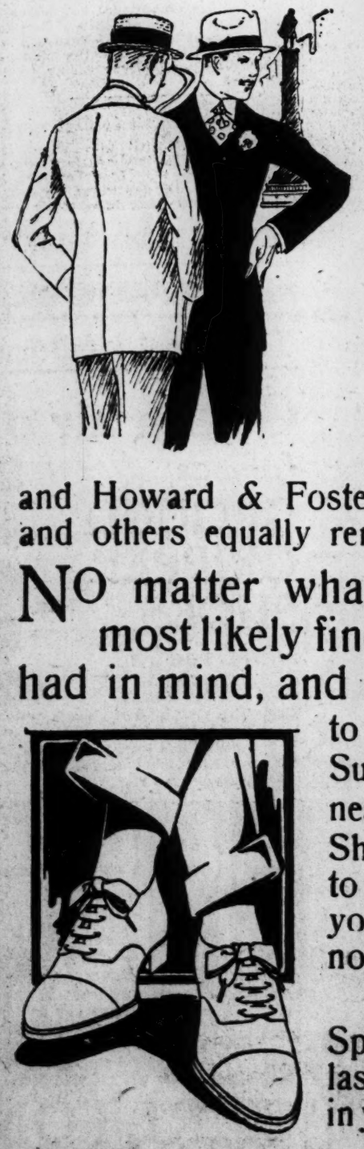

VISITORS are doubly welcome to this great Men's store. You'll find here the Atlanta home of America's greatest Clothes for men—Hart Schaffner & Marx—the largest Clothing makers in the world.

Then, other noted lines of Men's wear, such as Earl & Wilson's Collars and Shirts; Nettleton and Howard & Foster Shoes; Trimble Hats, and others equally renowned.

NO matter what your idea, you'll most likely find just the thing you had in mind, and at a price that's fair to pay. Whether a Dress Suit, for the opera, a Business or Outing Suit, a Hat, Shirt, Shoes or other thing to wear, we'll gladly show you the best of its kind and not importune you to buy.



Some specially new lasts in fine Spring Oxfords that you ought to see—lasts and leathers you'll likely not find in your home town—At $4, $5, and to $8

The Young Man's Store **Daniel Bros. Co.** 45 to 49 Peachtree

Established 25 Years — Reliable

**DR. E. G. GRIFFIN'S**

Gate City Dental Rooms

5 W. Alabama St. Over Brown and Allen's

Guaranteed High Class Dental Work at Reasonable Prices

Phone M. 1708 Lady Attendant

***FIRE HOSE CAN BE COUPLED INSTANTLY WITH BROCK'S DEVICE***

That the saving of seconds in applying a stream of water on the average fire which bursts out in a city is a matter of great importance, no man can deny. In thousands of cases, no doubt, great loss of property—and sometimes life—could have been avoided if the fire-fighters could have set a stream of water to work on the flames just a few moments before they did.

It was to demonstrate the importance of this saving of time that brought E. R. Brock, of Belton, S. C., to Atlanta a day or so ago. Mr. Brock is interesting cities in his instant fire hose coupler. It is declared by experienced fire fighters everywhere he has shown it to be a marvelous time-saver in supplying water to a fire. Under present methods it takes the most expert of firemen from 14 to 16 seconds to couple up each connection in a hose before the water can be turned on the flames. With Mr. Brock's attachment it can be done instantly. By this method anywhere from 500 to 700 gallons of water—sometimes enough to stop the conflagration altogether—can be supplied, while, under the present method, the hose is being connected.

Mr. Brock is visiting the various cities of Georgia, demonstrating his coupler, and has secured for it the indorsement and approval of officials in practically every city he has visited. He has also visited Alabama, where it met with flattering indorsement, especially in Birmingham, where the entire fire department was enthusiastic over the success of the coupler, declaring it was a great factor in saving precious time in applying water to flames.

Mr. Brock expects to interest Atlanta officials in his device, and will give a demonstration here to city fire fighters.

To any cities interested in this device information concerning it can be obtained from E. R. Brock, Box 123, Belton, S. C.—(adv.)

# $217,652,174 CARRIED BY THE NAVAL MEASURE

### Probable That Final Report Will Increase Number of Capital Warships.

Washington, April 24.—A draft of the naval appropriation bill, the second of the administration's great preparedness measures, was reported by a subcommittee today to the house naval committee, which next Thursday will begin consideration of the construction section.

Present indications are that the proposed five-year building program will be approved, but that the first year's allotment of new ships will be increased from two dreadnaughts and two battle cruisers, as proposed by Secretary Daniels, to two dreadnaughts and four battle cruisers.

The measure as submitted by the appropriations subcommittee carries a total of $217,652,174 for the coming year, on the basis of the secretary's recommendation of four capital ships. This is an increase of $70,000,000 over last year's figures.

The subcommittee did not attempt to pass upon the building program, that task always being left to the full committee. If two more battle cruisers are added it will increase the total appropriation about $20,000,000 as the first year's provision for these ships.

The subcommittee presented a memorandum summarizing the recommendations of various naval officers who were examined on the question of the building program. They are so much at variance that the committee would be virtually forced to accept the secretary's plan had not many of the republican members and some of the democrats already announced their intention of supporting a compromise program of six capital ships.

The bill framed by the subcommittee grants virtually all of the recommendations made by Secretary Daniels. These include provision for:

An increase of 13,500 in enlisted personnel; $2,000,000 for aviation; the creation of a naval flying corps; authorization of an elaborate naval reserve corps system with an appropriation of $150,000 to begin its organization; $30,000 for summer camps of instruction similar to the army citizens' training camp plan; $5,000,000 for naval fuel; $1,000,000 to re-engine the dreadnaught North Dakota and other ships with defective power plants; fixing the commissioned personnel of the line at 4 per cent of the enlisted strength in both the navy and marine corps; to permit line officers on request to be detailed to specialize in engineering duty; the addition of 300 qualified college graduates to the engineering force during the next ten years; deduction of pay of officers or men absent from duty because of the use of liquor or other misconduct; furloughing enlisted men into the first line reserve; increasing the total appropriation for civilian instructors at the Annapolis Naval academy to $150,000 to provide for civilian instructors of high reputation as heads of the purely academy courses.

Appropriations aggregating more than a million dollars for improvement of southern navy yards are provided, including $175,000 for Charleston harbor, $150,000 to repair hurricane damage at New Orleans, and $500,000 to begin work on a $3,500,000 dry dock at Norfolk.

The bill makes special provision for Rear Admiral Badger who has been retained on the general board since his retirement, with a loss of $3,528 annually in pay. It is proposed that any officer who has commanded a fleet in active commission and been retired for age, and who is retained as chairman of the executive committee of the general board, shall suffer no loss in pay through retirement.

## LOVELY WOMEN IN BEAUTIFUL GOWNS

Continued from Preceding Page

Miss Isabel Kuhrt wore white taffeta trimmed in silver.

Miss Lucile Kuhrt was gowned in pink taffeta.

Mrs Stewart Witham wore a beautiful gown of green tulle over silver.

Mrs. Henry Peeples was gowned in black tulle over green taffeta.

Miss Lillie Peeples wore champagne-colored crepe embroidered in pink.

Mrs. Stuart Stringfellow wore black tulle and jet.

Mrs. Thomas Latham, of Memphis, wore black lace over white satin.

Mrs. William McPheeters, of Chattanooga, wore white tulle over taffeta and trimmed in silver.

Mrs. Ross Harper, of Philadelphia, wore orchid tulle over silver cloth.

**A Charming Gown.**

Miss Julia Murphy was charming in a pale blue silk gown trimmed in tulle and roses.

Miss Mignon McCarty wore white charmeuse embroidered.

Miss Virginia Bowman wore gray tulle and coral color.

Mrs. J. A. Thomas wore a white chiffon and silk gown.

Mrs. Harry English was charming in a black tulle and lace gown, the skirt in three flounces, and corsage of metal cloth showing the pink lights and embroidered in jewels, finish given in a ceinture of ciel blue.

Mrs. Edward T. Brown wore a cloth of gold veiled in brown tulle.

Mrs. Marie Louise Myrick, of Savannah wore a black lace gown over satin.

Mrs. Guy King wore a beautiful toilet in white satin veiled in blue tulle and embroidered in silver.

Mrs. Harry Stearnes was beautifully gowned in black tulle embroidered in sequins.

Mrs. W. W. Hockaday wore white crepe satin embroidered.

Miss Katherine Ellis wore a cloth of silver gown trimmed in rhinestones and draped in tulle.

Mrs. Lowry Arnold wore white tulle and taffeta.

Mrs. Joseph Hilsman wore pink tulle.

Mrs. Dunbar Roy wore a beautiful gown of ivory tulle trimmed in opal sequins with draperies of taffeta in a pastel shade of blue.

Mrs. J. R. Mobley wore gray chiffon combined with silver.

Mrs. Sims Bray wore white satin trimmed in sequins.

Mrs. Walter Howard wore pale yellow taffeta and tulle.

Miss Frances Newman wore Nile green satin.

Mrs. Joseph Regenstein was gowned in white tulle over blue and trimmed in silver.

Mrs. J. W. Conway wore blue pompadour silk brocaded in pink roses over petticoats of lace.

Mrs. James R. Gray wore white embroidered tulle over silver cloth.

Mrs. Inman Gray was gowned in gold cloth and tulle.

Mrs. T. M. Brumby, of Marietta, wore white tulle.

Miss Hattie Orr wore pink taffeta, draped with pink tulle.

Mrs. Susan Hill wore gray taffeta and lace.

Miss Margaret Wilkinson wore pink taffeta.

## PARCEL POST MATTER TO BE RETURNED TO U. S.

New York, April 24.—Six hundred bags of parcel post matter, comprising probably more than 50,000 separate packages mailed for distribution in Holland, are to be returned to the senders in America because the steamship company will not carry this mail, owing to the British seizures of parcel post consignments. The British authorities contend that the parcels might reach and benefit the central powers.


### Make Your Plans Now.

To spend your summer outing in the cool North Woods and Lake Region of Wisconsin, Minnesota and Northern Michigan, the finest fishing waters in the world and the sportsman's paradise.

Only one comfortable night's ride from Chicago via the Chicago and Northwestern Railway.

Let us plan an attractive vacation trip for you and send you free illustrated booklets giving complete list of resorts with rates, detailed maps, fish and game laws, and furnish information regarding railway fares, train schedules, sleeping car reservation, etc. Call upon or address P. C. Bush, G. A., 417-18 Healey Bldg. Telephone Ivy 2126, Atlanta, Ga.—(adv.)


## IMMENSE CROWD ATTENDS OPENING

Continued From First Page.

which is inevitably attached to a "Caruso night."

The first appearance of Caruso, the world's most famous tenor and Atlanta's favorite, was the cue for a tremendous ovation.

At the end of each act the great tenor was called to the curtain and thousands who had heard him sing, burst into cheers.

Mme. Margarete Ober, who sang the role of Delilah, was also given a great reception, and the audience was swept by her art.

There were also warm welcomes for Pasquale Amato, Leon Rothier and others of the cast who have apeared in Atlanta before.

The audience last night was one of the largest that has ever attended an opening performance of opera in Atlanta, and it was characterized by a larger percentage of out-of-town patrons than has in any season past attended opera.

From various colleges about the state were a number of parties of faculty members and students, including about forty young women from Wesleyan college, in Macon, and a similar delegation from Brenau, in Gainesville.

The audience began to assemble as soon as the doors of the Auditorium were thrown open and practically the entire audience was seated by the time the curtain went up.

The great throng of automobiles and other vehicles was admirably handled and there was very little confusion.

**First Opera a Success.**

"Samson and Delilah" was a decided success and the manner in which it was greeted augurs well for what has been predicted as one of the best opera seasons that Atlanta has ever had.

The real gala spirit which is characteristic of opera week caught Atlanta Monday morning when the hundreds of visitors from all parts of the south sallied forth from the hotels upon pleasure bent and the entire Metropolitan Opera company arrived in the city in two special trains.

The hotels are crowded to capacity and the streets were filled with strange faces all day. The out-of-town patronage is unprecedented.

The first special train, direct from Boston where the Metropolitan company has just closed a three weeks' engagement, got into the Terminal station at 10:30 o'clock and was quickly followed by a second train.

The first train released a host of chattering members of the chorus and the ballet, who crowded through the Terminal station and assembled in gay confusion upon the plaza as they completed arrangements for getting to their various hotels. Be it said for the members of the ballet that whatever talents they undoubtedly have as dancers are amply supplemented by beauty.

**Train Brings Company.**

The second section brought in practically all the principals, the conductors, the company's office representatives and the members of the orchestra.

Caruso, Mme. Ober and Polacco, the conductor, all of whom appeared in last night's opera, arrived Sunday afternoon.

Among the stars who arrived Monday morning were Rosini Galli, premiere danseuse, who was practically the first to reach the runway from the train shed. Tripping and laughing, like an impersonation of spring, she stopped for just a second's gay chatter with Mr. Guard, publicity manager, and the universal father confessor for all joys and woes of the whole company, and then hastened to the plaza, where she smilingly faced a battery of newspaper photographers.

All eyes later centered upon Mme. Maria Barrientos, the new Spanish coloratura soprano. She came up the steps from the trainshed with F. C. Coppicus, secretary of the Metropolitan Opera company, and was one of the last of the stars to put in her appearance. Mme. Barrientos' beauty has been heralded, but neither reports nor published photographs had been able to tell the whole truth. Her piquant type and wonderful coloring of eyes, hair and complexion are heightened by a vivacity that was irrepressible even after the long and tiresome trip from Boston.

Others who arrived Monday morning were Pasquale Amato, who greeted a number of old friends; Basil Ruysdael, American basso, who is well-known here; Flora Perini, a mezzo-soprano, who makes her first appearance in Atlanta this season; Lenora Sparkes, Maria Duchene, Giuseppe DeLuca, the new baritone, who has taken New York by storm and whose debut here is looked forward to with great interest; Leon Rothier, the French basso, and many others.

**Monday Afternoon Arrivals.**

Mme. Frances Alda and Giovanni Martinelli arrived Monday afternoon at 5 o'clock.

Mme. Gadski, Otto Goritz, Hermann Weil, Johannes Sembach and one or two others will arrive later in the week.

The singers went to their hotels and in the afternoon entertained themselves about the hotels or went motoring over the city and the country roads to get a breath of spring or went for a stroll.

## BAREFOOT DANCER LEADING FEATURE AT THE PIEDMONT

A most winsome young barefoot dancer, who comes close enough to the footlights for the orchestra leader to plainly see her toes, is the headline attraction at Ralph De Bruler's Piedmont theater this week.

She is billed as an interpreter of the classic in dances. She dances the "Humoresque," letting her lithe and supple body explain her conception of the moods and motives of that lovely lullaby; and also the "Love Song," which she executes gaily at times, mournfully at others, just as a love interpretation should be.

Each of her dances is worthy of the liberal applause it receives. She combines youth, artistry, spirit and sartorial abbreviation to happy avail.

On the same vaudeville bill is the Majestic Trio, singers and instrumentalists, with a handsome contralto at the piano, who smiles all through her work quite as though she relished it as much as the audience, which is saying a good deal.

The moving picture program is very good. Miss O'Neil appears in a five-reel Vitagraph-Lubin-Selig-Essanay feature, "The Flames of Johannis," a fiery drama decidedly well adapted to the star's intense emotional ability. She is supported by a good cast.

Another of those farcical "Mishaps of Musty Suffer," furnish the comedy relief, while the current Vitagraph news weekly shows many interesting Mexican and national scenes.

BRITT CRAIG.

## GERMANY IS GETTING CORN FROM RUMANIA

Berlin, April 24.—(By Wireless to Sayville.)—About sixty thousand carloads of corn have been sent from Rumania to Germany and Austria during the last three months, the Overseas News Agency says. It is reported from Bucharest that next week will be begun the forwarding of 140,000 carloads recently sold by Rumania.

The news agency states that the British were unable to obtain even half of the 80,000 carloads of corn they desired to purchase.

# CHATTANOOGA YOUTH SEVERELY STABBED

### Charlie LaMar and Charlie Pierce Fight Over Remarks About a Girl.

Charlie LaMar, aged 23, of Chattanooga, Tenn., was severely stabbed in the back last night about 11:30 o'clock at the corner of Mitchell and Whitehall streets. The stabbing was supposed to have been done by a man named Charlie Pierce, with whom LaMar had been to a dance hall early in the evening.

LaMar was rushed to the Grady hospital in a serious condition from loss of blood and the wound received. The cut extended all the way across his back.

It was reported to the police that the two men got in a row over some remark about Pierce's girl. The cutting followed. LaMar is being held at the Grady for further examination and treatment. His condition was reported as very serious.

Charlie Pierce was arrested shortly after the cutting. He is 22 years of age, living at 35 Woodson street and is a clerk. He is being held at police headquarters without bond on a charge of assault with intent to murder.

## Many Institutions Regret the Death Of George Winship

The death of George Winship marks not only the passing of a man of immeasurable usefulness to his city, but means also an irreparable loss to many institutions of this city and state with which Mr. Winship was closely identified.

Foremost among these are the Georgia School of Technology and the Atlanta Banking and Savings company. The governing bodies of both of these institutions have adopted resolutions expressing the deep loss which they feel in the death of Mr. Winship.

**Tech Trustees' Resolutions.**

The following resolutions have been adopted by the faculty and board of trustees of Tech, of which board Mr. Winship was many years a member:

"Whereas, God, in His wise providence, has removed from a completed service on earth George Winship, for many years member of the board of trustees of the Georgia School of Technology, we, the members of the trustees and faculty of that institution, do hereby

"Resolve, That, as representatives of the Georgia School of Technology, we mourn a true friend and able director, who during twenty-one years of faithful service gave generously to the institution the advantage of his clear judgment and ripe wisdom and thereby contributed, in a degree not easily to be measured, to its growth and extending usefulness; and

"That, as citizens of Atlanta and Georgia, we mourn a public-spirited man whose efforts were directed always toward the upbuilding of his city and his state, whose ideals of civic righteousness were shaped always by the truest and finest standards, and who is himself embodied the best type of American citizenship.

"We furthermore resolve, That, in full consciousness of our own loss, we extend to the bereaved family our deep sympathy with them in their great sorrow, and that copies of these resolutions be placed among the records of the Georgia School of Technology, be sent to the family of the deceased, and be published in the daily press.

"THE TRUSTEES AND THE FACULTY OF THE GEORGIA SCHOOL OF TECHNOLOGY."

**Bank Resolutions.**

The directors of the Atlanta Banking and Savings company passed the following resolutions:

"The melancholy duty has arisen of recording the death of our president, George Winship, who for years has guarded our company's interests and lent it dignity. We desire, by these resolutions, to bear witness to his character, to do justice to his virtues, to unite in paying honor to his memory, and to offer our heartfelt sympathy to those who have been called upon to sustain so great a bereavement.

"In his death the directors have suffered not only the loss of one of its oldest in point of service, and one of its most prudent of counselors, but the best loved of its members. He loved his friends and was loyal to them; he made the world better by having lived in it, and leaving it, has left us real mourners.

"Whatever part of us may be doomed to destruction, love, at least, is immortal, and this he had freely from us, and he deserved it. The man's personality demanded public credit, and secured public confidence.

"He was a gentleman of the old school, possessed of that old-fashioned gentle courtesy and quiet dignity, the outward signs of a brave and truthful soul. Simplicity, sincerity and firmness of character were attributes deeply embedded in his nature. His sturdy integrity, kindness and moderation, his generosity and humanity, the purity of his private life and his devotion to duty will always command admiration and respect.

"Charity with him was an article of faith, and his religion a constant source of inspiration and happiness. He loomed up as a landmark, prominent and clearly defined against the horizon of our city's history, acting both as a beacon light and an example.

"In the twilight of his life, serene and composed, death came to him, and he has gone to the reward given those whose lives are an open book, upon the pages of which are inscribed the words, 'Duty performed.'

"His sun has set at the end of a well spent life, but let us hope he has already seen a more glorious sun rise with unimaginable splendor above the celestial horizon.

"Let the foregoing be spread upon a separate page of the minutes and a copy sent to the press and his family.

"J. C. HALLMAN,
"WM. J. DAVIS,
"J. CARROLL PAYNE,
"Committee."

## U. S. RAILROADS LEAD THE WORLD IN DERAILMENTS

Washington, April 24.—Foreign railway material, the bureau of standards announced today, appears to perform its duties better than American equipment.

The report shows that derailments in the United States are 26 times more numerous for each thousand miles of track than in Great Britain; three times as numerous as in Germany but not so numerous as in Austria-Hungary. In terms of passengers carried, the American and Austrian derailments are about the same, but the American are nearly 600 times the British and 24 times the German.

Low accident and derailment figures are shown for France, Russia and Sweden. In France one person is injured in every two million transported; in the United States it is fourteen persons in two million.

Rail breakages in France are given as one in two thousand, and in Germany in 1,350. In the United States one rail in 470 is found defective.

## MAN FALLS UNCONSCIOUS ON STREET ON MONDAY

Walter Peters, an employee of the Nunnally company, fell unconscious last night shortly before midnight, at the corner of Pryor and Edgewood avenue. He had been to the opera with friends earlier in the evening.

The Grady ambulance was called by a friend, Ernest Mandel, of 69 Windsor street, who had been to Child's with him a short time before. Mandel stated that they had just left Child's when Peters fainted and fell into his arms. He turned blue and began foaming at the mouth, according to the statement of Mandel.

Physicians at the Grady said last night that they were not decided what was the matter with Peters, but he had probably been suffering from ptomaine poison from something he had eaten. At a late hour he was still unconscious and the Grady physicians were working on him.

# GOVERNMENT PROBE FOR L. & N. RAILWAY

### Tennessee Legislators Summoned to Tell About Giving of Passes.

Nashville, Tenn., April 24.—Joseph W. Folk, counsellor of the interstate commerce commission, will arrive in Nashville tomorrow with the names of forty former and present members of the Tennessee legislature who will testify in the federal investigation into the alleged practices of the Louisville and Nashville and Nashville, Chattanooga and St. Louis railroads in issuing free transportation to legislators and other officials.

The investigation will start here Thursday and will last through Saturday, being conducted by Commissioner Balthasar H. Meyer, of Washington. The investigation is the result of charges filed before the interstate commerce commission by United States Senator Luke Lea, it being alleged that the passes were issued with intent to corrupt and debauch the legislators and officials.

Among the witnesses to be summoned are M. H. Smith, president of the Louisville and Nashville railroad; former United States Senator Newell Sanders, of Chattanooga; E. C. Lewis, chairman of the board of directors of the Nashville, Chattanooga and St. Louis railroad, and different law agents and employes of the two railroads who are alleged to have been interested in measures pending before the legislature affecting railroads.

# CLARK RAPS THE HOUSE FOR DILATORY TACTICS

### Speaker Says Members Are Making Too Many Political Speeches.

Washington, April 24.—Speaker Clark took the floor today and admonished the house to "get down to work and get away from here." He said both democrats and republicans have been making long speeches for political effect and he was tired of such tactics.

"If we don't get down to business we will be here until the frost flies," said the speaker. "I wish we could adjourn tonight. As long as we stay here some member with an inflammable temper is likely to make some remark that will go ringing around the world and I don't want that to happen.

"You republicans ought to help speed things up. You are just as much concerned about your fences as the democrats. You haven't got the world by the tail and a down-hill pull by a long shot."

The "rebel yell" of the democrats interrupted the speaker for an instant, but he resumed, assailing both sides for the long debate on segregation of whites and negroes in the District of Columbia detention homes.

"What's all this hullabaloo about?" he said. "You've been arguing here for two hours about a bill that should have been passed an hour and a half ago. It's a question that's as old as the men who died before the flood. The negro question is working itself out and there is no need to discuss it here. The trouble is that you northern people don't know half as much about it as we southerners do. Nobody wants to do the negro an injustice. We want to help him. Booker T. Washington had it right when he told them to go to work, to take up vocational training. And I hope to see the day when vocational training will be in every school in the country, white and black.

"Quit this kind of debating, go to work and get away from here."

The sengregation bill was defeated.

# PHYSICIAN ARRESTED FOR MURDER OF WIFE

### Alleged That Dr. Achor Killed Woman While in an Automobile.

Tampa, Fla., April 24.—Dr. J. Merlin Achor, of this city, was arrested today, charged with the murder of his wife. He is in the county jail.

On the night of April 16 Dr. and Mrs. Achor were riding in their car on the west coast boulevard, and Dr. Achor reported that Mrs. Achor was driving and becoming blinded by the headlights of an approaching automobile, lost control of the car, which struck a tree, she being thrown across the broken windshield, the glass gashing her throat so that she bled to death. The next day he told officers that they had $4,500 with them in her handbag in the car and that after the accident he returned to the car and found the handbag, but the money was gone. The money, he said, had been drawn by his wife with which to purchase a building site. This and the fact that the automobile said to be responsible for the accident could not be located and was not seen by occupants of a car close behind that of the Achors, aroused suspicion and led to Achor's arrest. The Achors had been married about six months. Both were about middle aged.

Sheriff Spencer, who made the arrest, states that the prosecution will probably charge that Achor struck his wife a blow over the head with some heavy weapon, then smashed the car into the tree and threw her across the broken wind shield in such a manner that it gashed her throat. There was a bruise on the woman's forehead but Dr. Achor claimed that it was caused by her head striking the frame of the wind shield when the car struck the tree.

The only motive advanced is that Achor wanted to gain possession of his wife's money and property said to be considerable.

## REVOLUTIONARY HUTS UNEARTHED IN NEW YORK

New York, April 24.—Forty-five huts erected and tenanted in 1776 by the American army under General William Heath and by the British and Hessian troops who drove the Americans from Manhattan island in the battle of Washington Heights, have been unearthed at Broadway and 203rd street, near the old Dyckman mansion. The site is soon to be turned over to the city as an historical park.

The huts occupied first by Americans and then by the British and Hessian troops were composed in part of bricks stood in three rows, and contained many relics, including English and Hessian coins, a set of dice fashioned from musket bullets, quarts arrowheads and broken china. Buttons and belt buckles of the Seventeenth Leicestershire foot, Fourteenth Buckinghamshire, Coldstream Guards, Twenty-third Welsh Fusiliers, two Black Watch regiments, and an Inniskilling regiment were found.

Some of the huts will be reconstructed in the park.


**USE ALLEN'S FOOT-EASE,**

The antiseptic powder to be shaken into the shoes and used in the foot-bath. If you want rest and comfort for tired, aching, swollen, sweating feet, use Allen's Foot-Ease. It relieves corns and bunions of all pain and prevents blisters, sore and callous spots. Just the thing for Dancing Parties, Patent Leather Shoes, and for Breaking in New Shoes. Try it today. Sold everywhere, 25c. Don't accept any substitute. For FREE trial package, address Allen S. Olmsted, Le Roy, N. Y.


# THE DAY'S GRIST FROM THE STATE POLITICAL MILL

**GUNN WINS IN BIBB CO. 2D PRIMARY FOR CITY COURT SOLICITOR**

Macon, Ga., April 24.—(Special.)—Will Gunn was chosen solicitor of the city court of Macon here today by a majority of 171 votes over R. D. Feagin.

This was the second primary, Feagin and Gunn having led in the first primary held last week out of a field of six candidates. Gunn's total vote was 3,631 and Feagin's 1,463.

The office of solicitor of the city court was created by the last legislature. The new solicitor will receive a salary of $3,500 and will take office on January 1, 1917.

**TEETOTALER OR NO INQUIRE VOTERS OF CANDIDATES**

Fort Valley, Ga., April 24.—(Special.) As the date of the primary for the election of county officers gets nearer interest in the campaign grows and not only the candidates themselves, but their friends have forsaken their regular habitats and throughout the day and late into the night are listening to the whisperings of the breeze amongst the tall timbers of old Houston.

There is no questioning the fact that interest in this campaign has exacted a greater amount of personal work than in many years past, and though the issue is tightly drawn, be it said to the credit of the candidates that no personalities are being engaged in.

Without charging anyone specifically with the offense, the issue is not one of personal preference, but one of liquor or anti-liquor. The leading prohibitionists of this city as well as other points in the county are working under the propaganda that it will materially hurt the cause of temperance, make more difficult of enforcement the new prohibitory laws that are to become effective May 1, and indirectly encourage a disrespect for the laws, to elect to office men who continually or periodically use whisky to excess, and fired with the zeal that is born of a good and worthy cause, the fight is being made against those who thus indulge.

The good ladies of the county are evincing an unusual interest in the result of the primary, and are quietly using their wholesome and effective influence in behalf of the temperance loving and sober living candidates.

It now looks as if the candidates free from the taint of booze are to be the successful ones in the primary to be held Thursday of this week.

## BRITISH SHIP PARISIANA SENT TO THE BOTTOM

London, April 24.—The British steamship Parisiana, of 4,762 tons gross, has been sunk. The crew of the vessel was landed today. The Parisiana left Newport, England, April 20, bound for Norfolk.

The Parisiana, a vessel 385 feet long, 52 feet beam and 27 feet deep, was built in 1911 at West Hartlepool and was owned by Furnes, Withy & Co., Ltd., of Cardiff.

London, April 24.—The Dutch steamer Berkelstroom, bound from Amsterdam with a general cargo, was sunk Sunday by two German submarines. The crew was given 15 minutes to leave the ship and the submarines shelled it with their guns for four hours. The captain and crew of 22 men were picked up.

## TELEGRAMS EXCHANGED BY KING AND EMPEROR

London, April 24.—King George sent the following telegram on Easter day to Emperor Nicholas:

"Today, when by happy coincidence, our two nations are celebrating Easter and we are commemorating St. George, I cannot refrain from sending you congratulations, in renewed confidence in the victory of the allied armies. I followed with delight the recent victorious achievements of your gallant army."

Emperor Nicholas replied thus:

"Warmest thanks for your Easter greetings and good wishes. I entirely share your confidence in the ultimate success of our combined efforts."

### Cut in Taxicab Rates.

Chicago, April 24.—A cut of 25 per cent in taxicab rates to go into effect May 15, was announced by one large company today. The new rate will be approximately 15 cents for the first one-third of a mile and 3 cents for each additional one-third of a mile. The cut is one of a series in the last few months, the result of a war between taxicab companies.


SOME of the best and most successful men in Atlanta are wearing these Fifteen-Dollar Suits and getting absolute satisfaction.

If they were not good style, well made and splendid fitting garments, the low price would not appeal to them for one minute.

**HOWELL CLOUD**
12 Edgewood Avenue
Alongside Nunnally's

## TRY IT! SUBSTITUTE FOR NASTY CALOMEL

### Starts your liver without making you sick and cannot salivate.

Every druggist in town—your druggist and everybody's druggist has noticed a great falling off in the sale of calomel. They all give the same reason. Dodson's Liver Tone is taking its place.

"Calomel is dangerous and people know it, while Dodson's Liver Tone is perfectly safe and gives better results," said a prominent local druggist. Dodson's Liver Tone is personally guaranteed by every druggist who sells it. A large bottle costs 50 cents, and if it fails to give easy relief in every case of liver sluggishness and constipation, you have only to ask for your money back.

Dodson's Liver Tone is a pleasant-tasting, purely vegetable remedy, harmless to both children and adults. Take a spoonful at night and wake up feeling fine; no biliousness, sick headache, acid stomach or constipated bowels. It doesn't gripe or cause inconvenience all the next day like violent calomel. Take a dose of calomel today and tomorrow you will feel weak, sick and nauseated. Don't lose a day's work! Take Dodson's Liver Tone instead and feel fine, full of vigor and ambition.

## JACOBS' LIVER SALT

### Constipation Clogs the Human Machinery

It is constipation that is often responsible for mental languor and physical exhaustion.

Constipation weakens the body's resisting powers, and sooner or later the body's defenses are broken down and the damage is beyond repairs.

Constipation often becomes chronic, due to an inactive liver; generates poison, due to fermentation in the bowels, resulting in rheumatism, indigestion and kidney diseases.

The liver is the purifying organ of the body.

Constipation will be permanently relieved by the use of JACOBS' LIVER SALT, a pleasant laxative salt, acting without pain or nausea.

Strengthens the normal process of evacuation, and thus corrects the CAUSE of constipation. Price 25c and 50c at Druggists or direct from the makers, Jacobs' Pharmacy, Atlanta.—(adv.)

## ONE WEEK ONLY—The Best Range at the Right Price
## The Aluminum Cooking Ware FREE

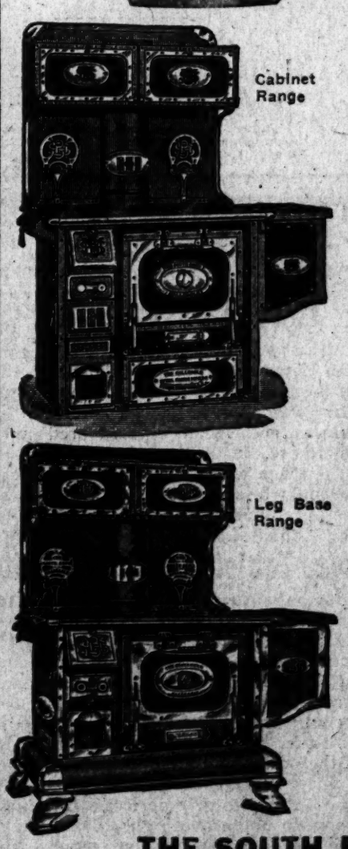


## One Cent a Meal for One Year

In almost every home there are practically one thousand meals a year prepared on the stove. Many people hesitate about paying five or ten dollars more to secure a reliable range—one that will cook these thousand meals a year with the least trouble and at the lowest cost. If you should add just one cent to the cost of every meal for the first year only, you would soon make up the difference between the cheap range and the range that will last a lifetime.

Suppose your cheap range uses one cent's more of fuel in cooking each meal, or only three cents' worth more a day. In one year this range has cost you ten dollars extra—ten dollars more for fuel than the better range. Every year means that much more money burned up.

Suppose the better range does cost ten dollars more at first than the cheap one. The extra cost is nothing—it amounts to only one cent a meal. It will save that one cent a meal in fuel alone. In one year it will save the extra cost, and in ten years it will save you one hundred dollars, not counting what you save missing big repair bills.

You can open a bank account in your kitchen by buying a **South Bend Malleable Range.**

An expert demonstrator from the factory will be at our store for one week. He will tell you about the Patented Aluminum-Fused Copper-Bearing Flues. And prove to you why it is the best range made.

**THE SOUTH BEND MALLEABLE RANGE**
**Buy One This Week and Get the Ware FREE**
***DEMONSTRATION ONE WEEK ONLY—ACT NOW***

# KING HARDWARE COMPANY
**87 Whitehall Street Store Only**

## AMUSEMENTS

### Keith Vaudeville.

(At the Forsyth.)

The dessert comes before the fish on this week's vaudeville menu at the Forsyth theater. Of course, there are some who prefer food of the finny sort to sweets, but they are, as a rule, in the minority. So it would be a wise thing for patrons, desirous of the best in this class of entertainment, to come early, be in their seats even while the pictures are flashing, and be in readiness for the really excellent offering of the Misses Lightner and Newton Alexander.

When this trio sauntered before the footlights there were some present who remarked that no one wearing the kind of hats that draped the heads of the two girls could even possibly be really good. Those hats gave the wrong impression.

As soon as the girls took off their headgear and started to work, singing and playing on the piano, it was apparent that a number of unusual merit was occupying first place. One of the girls is a comedienne, the other for the most of the time is a "straight." So is the man. But the girl who has the comedy part keeps the audience in a scream throughout. The songs of the trio are well chosen and well done.

Then comes Bert Levy, the famous artist entertainer, who is always worth seeing. It is a pity, perhaps, that he keeps the same act, since vaudeville is ever anxious for something new, but he has a wonderful novelty and everything he does has a class and finish to it that adds to the value of a bill. It is a treat to see him draw, and to hear him whistle. Among his sketches of this week are drawings of Bryan and Wilson. Bryan was given a hand, but the house was evidently with Wilson to a man.

Toney Haskell is not the most popular nor the ablest entertainer ever seen here, but he "made good" on Monday afternoon and before he finished he had them laughing in every part of the house.

The most of the applause of the afternoon was garnered by Ralph Dunbar's Royal Dragoons, a number of unusual merit. The eight actors in this feature sing and play equally well, and received a number of well deserved encores. When they finally quit the stage for good, the audience was still calling for more.

Just why Miss Frances Nordstrom should be billed as one of the headliners is hard to say. She has a neat little act, and she works hard all the way, but the number is not strong enough for top position.

The final number is that of Max Bloom and company. When not on some vaudeville bill, this act is filling in as a tabloid, and it would appear that those in charge believe a "tab" audience and a vaudeville audience are the same thing. Monday afternoon the Forsyth patrons showed the people on the stage their mistake by leaving in droves before the completion of the performance. There are many interesting and amusing features to the Bloom entertainment, but entirely too many for vaudeville. Cut the act in half and it will be a decided improvement.

The Forsyth was decked out in summer clothing Monday afternoon and the effect was delightful. Pretty draperies on the boxes and in the rear of the house give the theater a most pleasing atmosphere. It was cooling, reinvigorating, and prepared one for out of doors.

The bill is worth going to see, and will undoubtedly show a decided betterment by this afternoon when Manager Hickman completes intended alterations. But, regardless of all changes, don't fail to see the first few acts.

ROBERT MORAN.

### "Flames of Johannis."

(At the Piedmont.)

Audiences at the Piedmont theater Monday saw something new to Atlanta—a barefoot dancer who interprets Grecian roles with all the grace and spirit of some nymph of Hellas.

And with it they saw a picture that for sheer audacity of theme outrivals any emotional product which has been seen on the screen here in a long time.

The dancer is Yvonne Chapelle, a young Chicago girl. In flowing draperies and with bare feet she does a series of dances—"The Water Sprite," "The Humoresque" and others—which teem with the spirit of spring. Miss Chapelle will change her program Wednesday and again Friday.

The picture Monday and Tuesday at the Piedmont is "The Flames of Johannis," in which Nance O'Neil is the star. Studermann wrote this play, basing the plot on an ancient legend—that on "free night" lovers may throw off the shackles of worldly convention. Miss O'Neil gives a wonderful portrayal of the roles of the gypsy mother and a young girl.

### "A Man of Sorrow."

(At the Strand.)

"A Man of Sorrow," with William Farnum as the star, is the offering at the Strand for today. This play is based on the famous stage success, "Hoodman Blind," and deals with a mistake in identity that brings unhappiness. It tells of Frederick London, a failure from drink, who deserts his motherless baby and marries again. Again drink causes the ruin of the new family and he disappears. The children of the two marriages are afterward brought together under peculiar circumstances and a tragedy results, which, in the end, however, works out for the best.

### "Heart of Nora Flynn."

(At the Georgian.)

Marie Doro, the wondrous-eyed beauty of stage and screen, is the star in "The Heart of Nora Flynn," a throbbing love story filmed by the Jesse L. Lasky studios under the direction of Cecil B. DeMille. The story was written by Hector Turnbull and picturized by Jeanie MacPherson. Miss Doro is supported by a brilliant cast, which includes the famous Elliott Dexter. "The Heart of Nora Flynn" will be presented with special adapted music by the Georgian's symphony orchestra.

### ADULTERATED DRUGS SOLD IN QUANTITIES

New York, April 24.—Complaint that adulterated drugs are being sold here in large quantities for shipment to foreign governments is being investigated by the district attorney, the federal authorities and the local health department, it was announced tonight. A purchasing agent for the Russian government, it was said, informed the district attorney that 3000 pounds of what was supposed to be asperin, sent from here to Archangel, was found to have been made of sugar and milk. The bureau of weights and measures announced also tonight that it had received complaints from automobilists that gasoline containing a percentage of water is being sold in various parts of the city. An investigation has been begun.

### Contraband Cocaine.

San Francisco, April 24.—Contraband cocaine valued at $5,000 was found today in the coal bunkers of the United States army transport Logan, which arrived here April 18 from Manila and Nagasaki. Customs officers believe members of the crew intended to smuggle it into this country.

## BRITAIN SENDS REPLY ON TRADE INTERFERENCE

Washington, April 24.—The British ambassador, Sir Cecil-Spring Rice, today delivered to Secretary Lansing his government's reply to the American protest against interference with neutral commerce. France concurs in the main with her ally, but will particularize for herself on minor points. The note is a legal and technical defense of the sea policy of the two nations.

### NEPHEW SUES DR. HILLIS FOR ALLEGED LIBEL

New York, April 24.—A suit for $50,000 for alleged libel was filed today against the Rev. Dr. Newell Dwight Hillis, pastor of Plymouth church, of Brooklyn, by the clergyman's articles in which Dr. Hillis was quoted as saying that he was turning over some of his earnings to assist in liquidating debts alleged to have been contracted by two nephews, the plaintiff, and Percy D. Hillis.

A similar action filed some time ago by Percy D. Hillis was settled out of court, an arbitrator finding in favor of the nephew and ordering a financial settlement by Dr. Hillis of about $4,000.


Can you read the letters

S R E W O P

so as they will spell next Coroner?

**"May First"**

Is almost here, and it is getting about time to think of storing your household goods. "Our Way" is the easiest and best.

JOHN J. WOODSIDE STORAGE CO. INC.

**FACTORY FOR SALE**

Suitable for any line or business, at RICHMOND, VA., 42,000 square feet floor space, large Engine, Boilers, Dynamo, etc. Nine acres of land with siding from C. & O. R. R. Great Bargain, with immediate possession.

NICHOLSON & CO., Sole Agents
Real Estate and Factory Brokers
150 Broadway New York


### NOTICE TO PAVING CONTRACTORS

Sealed proposals addressed to W. E. Chambers, Purchasing Agent, and indorsed with the name of the bidder, will be received at the office of the undersigned until 3 p. m., Friday, April 28th, 1916, for paving Metropolitan avenue, from Moreland avenue to Haas avenue, with bituminous macadam.

Specifications may be obtained upon application to the undersigned.

The right is reserved to reject any and all bids.

W. E. CHAMBERS,
Purchasing Agent.


PROFESSIONAL CARDS.

P. H. Brewster, Albert Howell, Jr.,
Hugh M. Dorsey, Arthur Heyman,
Dorsey, Brewster, Howell & Heyman,
Attorneys-at-Law.
Offices—507 to 520 Connally Building, Atlanta, Ga.
Long Distance Telephone 3022, 3024 and 3025, Atlanta, Ga.

W. M. Poole for County Commissioner.

Mr. Poole was the first candidate to clearly state his position as favoring better schools, better roads, and better hospital facilities. He will appreciate your vote, and will give you efficient service. Vote for him for county commissioner.

**FOREVER CHANGING**

Employees is not a good policy, but when you want to change be sure and read the "Situation Wanted" columns of The Constitution.

**BUT**

If the person you want isn't advertising, a little Help Wanted ad will fill the vacancy in a "jiffy." Results Are Certain.

**RATES**

Very low—3 lines 3 times 15c; 7 times 30c. No situation ads charged; must be paid for in advance.


GEORGIA, FULTON COUNTY:

Under and by virtue of the power of sale contained in a deed to secure debt, dated January 2d, 1914, between Mrs. Mary V. Brooks, of said State and County, and Mrs. Nellie K. Troutman, of Bibb County, Georgia, which deed is recorded in the Clerk's office of Bibb Superior court, in Book 189, folio, 776, the undersigned, as transferree and holder of said deed, will sell at public outcry before the courthouse door in Fulton County, Georgia, on the first Tuesday in May, 1916, between the legal hours of sale, to the highest bidder for cash, the following described real estate, to-wit:

All that part of lot one hundred and fifty-one (151) in Vinsville district, Bibb County, Georgia, heretofore conveyed by Roff Sims and C. C. Sims, Jr., to the grantor herein, and described in said deeds of conveyances as lots one (1), two (2), three (3), four (4) and five (5) of a subdivision made of a part of said lot one hundred and fifty-one (151), containing in all ten acres, more or less; the said plat showing the above described lots and the deed conveying the same to Mrs. Mary V. Brooks are recorded in Book 70, folios 689 and 690.

Said property will be sold for the purpose of paying the indebtedness of Mrs. Mary V. Brooks to H. B. Hoppendietzel, transferee and holder of said deed and the expenses of this proceeding, said indebtedness consisting of a certain principal note, dated January 2d, 1914, and due January 2d, 1917, according to the due date of said note, but declared now to be due on account of default in the interest payment hereafter set out, according to the terms of said note, said note being for the sum of $600.00, bearing interest from date at the rate of 8 per cent; also one interest note for the sum of $24.00, dated January 2d, 1914, and due January 2d, 1916, and bearing interest at 8 per cent from maturity.

It is provided in said deed and notes that in case the party of the first part shall fail to pay the interest as above stated, the party, of the second part, or her assigns, shall have the option to declare all the indebtedness due and payable at once, and that after giving four weeks' notice of the time, terms and place of sale by advertisement once a week in any newspaper published in said Fulton county, shall have authority to sell said property at auction before the courthouse door in Fulton county, and there having been default in the payment of the interest due January 2d, 1916, the power of sale becomes operative, and the whole of said indebtedness is declared to be due. The sum which will be claimed by H. B. Hoppendietzel on the first Tuesday in May, 1916, is the principal sum of $600.00, interest at 8 per cent from July 2d, 1915, $40.00, aggregating $640.00.

Said property will be sold as the property of Mrs. Mary V. Brooks, and the proceeds of the sale will be applied to the indebtedness above described and the cost of this proceeding, and the balance, if any, will be paid to Mrs. Mary V. Brooks and H. B. Hoppendietzel will make deed to the purchaser so far as he is authorized to do under the deed with power of sale above referred to.

This March 31st, 1916.

H. B. HOPPENDIETZEL,
By West & Dasher,
Attorneys-at-Law.


# Opera Visitors! STODDARDIZE While In Atlanta

Folks who are here for Grand Opera are apt to have some clothes to dry clean and press during their visit. If so, they'll find our dry cleaning, known as STODDARDIZING, a PERFECT process. We do PERFECT pressing, too—as our pressers are all EXPERTS.

A WAGON FOR A PHONE CALL.

We pay parcel post or express (one way) on out-of-town orders of $3 or more.

Stoddard 126 Peachtree Street Bell Phone Ivy - - 43 Atlanta Phone - - 43 Dixie's Greatest Dry Cleaner and Dyer

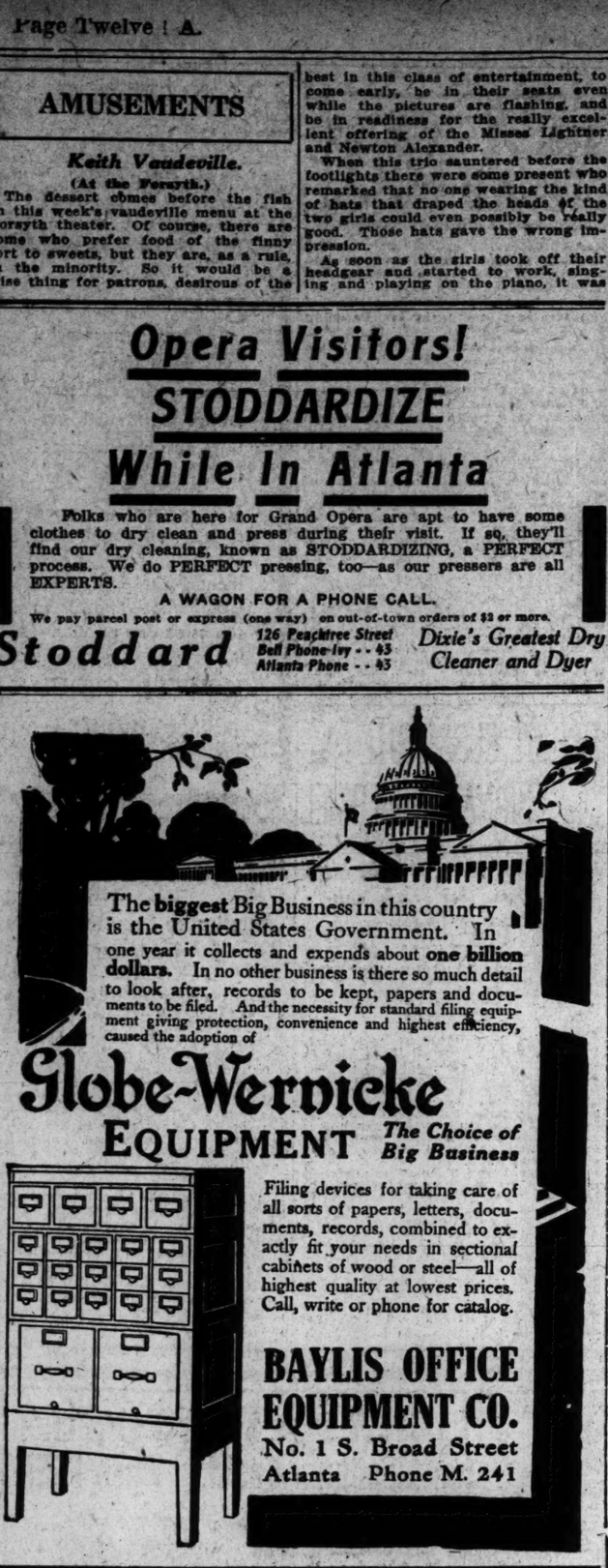

The biggest Big Business in this country is the United States Government. In one year it collects and expends about one billion dollars. In no other business is there so much detail to look after, records to be kept, papers and documents to be filed. And the necessity for standard filing equipment giving protection, convenience and highest efficiency, caused the adoption of

Globe-Wernicke EQUIPMENT The Choice of Big Business

Filing devices for taking care of all sorts of papers, letters, documents, records, combined to exactly fit your needs in sectional cabinets of wood or steel—all of highest quality at lowest prices. Call, write or phone for catalog.

BAYLIS OFFICE EQUIPMENT CO.
No. 1 S. Broad Street
Atlanta Phone M. 241

# A SMOOTH PAVEMENT TO OAKLAND CEMETERY

All candidates for County Commissioner have come out in favor of good roads and streets. Does anyone know of a road or street that needs a smooth pavement more, or would accommodate more of the citizens of Fulton county than Hunter street from the center of the city to Oakland cemetery?

This is a highway in which every citizen of the county is interested, and if I am elected County Commissioner I will do all I can to have the county not only put a smooth pavement to Oakland cemetery, but will insist that roads to all cemeteries in the county are kept in excellent condition.

C. D. KNIGHT

# HOW CADOMENE TABLETS (3 GRAIN) CHANGED ONE MAN'S ENTIRE LIFE

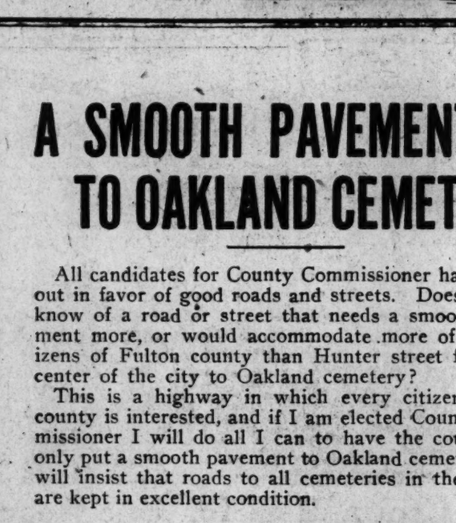

Burton was Nervous, at Work, at Recreation, at Home.

He couldn't sleep at night without the most hideous dreams, he suffered with melancholy, and didn't seem able to go ahead. He was constantly cross and irritable, suffered with dizziness, trembling of the limbs, cold hands and feet, insomnia, fear without cause and a general inability to act naturally at all times.

Physically and Mentally Burton was a nervous wreck, his muscles became flabby, the entire body became weakened and devitalized, his memory was poor, he lacked ambition; in fact, business and social duties bored him, and, furthermore, Burton was alarmed. He had reached the stage where he didn't believe his condition could be remedied. He had almost lost hope, but "upon a friend's advice he tried Cadomene Tablets."

## Cadomene Tablets Restored Vitality

Now Burton will tell you he is a Well Man. Hale and Hearty, enjoys his work, his pleasures. Life looks better to him, his family means more to him, his business is better and he's glad he learned of Cadomene Tablets and experienced their wonderful revitalizing and strengthening influence on his whole system.

If you suffer as Burton did, the burden of proof of the power and effectiveness of Cadomene Tablets rests with us. We guarantee Cadomene Tablets to give perfect satisfaction, and if they do not prove highly beneficial in your case we do not want your money, and every cent you pay for them will be refunded to you.

Cadomene Tablets build up and nourish the entire system. They are unexcelled as a nerve invigorator and lasting tonic in restoring to the various organisms natural vim, vitality and normal vigor.

For sale by all first-class druggists.

For Sale by Jacobs' Pharmacy and all live druggists.

# Apartments For Rent

## Cheapest Rent In Town

Nos. 34-36 East Tenth Street, corner Juniper. Two 6-room apartments, containing electric lights, gas stove, Vulcan heater, tile baths, shades, screens, plenty of storage space and in perfect condition. Separate hot-air furnaces. Price $30.00 each.

Forrest & George Adair

BUILDING OR PERMANENT LOANS
WEYMAN & CONNORS
Established 1890 Trust Co. of Ga. Bldg.

"Five Seconds From Five Points"

Movie Theater Seats

In our new department of school furniture and theater chairs, we are prepared to equip Motion Picture Theaters with highest grade seats at reasonable cost.

We represent one of the foremost and best lines in the United States, and invite your inspection of it.

Catalogs, specifications and prices furnished upon request.

Foote & Davies Company
Edgewood Ave. At Pryor Phone Main 2600

Loans On Central Business Property
and first-class residences for an insurance Company desired.
W. CARROLL LATIMER, ATTORNEY-AT-LAW
1509-15 Fourth National Bank Building.

OFFICE SPACE IN LARGE UNITS
SITUATED IN THE HEART OF THE CITY

THE FORSYTH BUILDING, WHILE COMPARATIVELY NEW, HAS BEEN UNDER A THOROUGH AND COMPLETE RENOVATION FOR WEEKS AND IS NOW READY TO SHOW TO PROSPECTIVE TENANTS.

ALL OFFICES ARE SUPPLIED WITH HOT AND COLD WATER, AND SERVICE THROUGHOUT THE BUILDING IS UNEXCELLED.

THE LOCATION IS IDEAL, BEING CONVENIENT TO POSTOFFICE, CITY HALL, HOTELS AND THE BUSINESS CENTER.

SPACE IN THIS BUILDING IS OFFERED AT EXCEPTIONAL VALUE AND PROSPECTIVE RENTERS SHOULD BY ALL MEANS INVESTIGATE IT BEFORE DECIDING UPON A LOCATION.

ASA G. CANDLER, JR., AGENT
SEE MR. WILKINSON. PHONE IVY 5273. 222 CANDLER BLDG.

FOR QUICK LOANS ON IMPROVED REAL ESTATE
In Fulton and DeKalb Counties, see
EISEMAN & WEIL INVESTMENT CO.
Third Floor Atlanta National Bank. Phone Main 3010.
We Buy Purchase Money Notes.

MONEY TO LEND
We are seeking loans on improved Atlanta property in sums of $2,000 up to $50,000, at lowest current rates.
DUNSON & GAY, 409 Equitable Bldg. Ivy 5678.

FOR SALE
SOUTH RIVER BRICK COMPANY

On April 28, at 10 a. m., in the office of the Referee, 512 Grant Building, Atlanta, Ga., I will sell all the assets of the South River Brick Co., including brick on the premises, machinery and tools, steam shovel, engines, brick machines, etc., notes and accounts, and leasehold interest in realty on which the plant is located, the same being at or near Bolton, on the Chattahoochee River, Fulton County, Georgia. This plant is invoiced at about $50,000, and represents a much larger investment. For further information, apply to

HARRY DODD, Trustee
GRANT BLDG. ATLANTA, GA.

WE MAKE REAL ESTATE LOANS
In Atlanta and suburbs, also Fulton, DeKalb and Cobb Counties.
FULTON INVESTMENT CO.---GREEN, TILSON & McKINNEY
1701-9 Hurt Building.

EDWARD C. PETERS, Pres. JAS. W. ENGLISH, V. P. JOHN R. OTTLEY, Treas.
Atlanta Savings Bank
DEALER IN MORTGAGES
Mortgage Loans on Atlanta Real Estate
PURCHASE MONEY NOTES BOUGHT
GEORGE L. WORD, Special Agent
206 Fourth National Bank Building

NEAL TREATMENT for LIQUOR & DRUGS
Succeeding the Georgia Keeley with Dr. J. H. Conway in Charge
229 Woodward Ave., ATLANTA, GA. 69 Neal Institutes in Principal Cities

22-72
MERCER MOTOR CARS
Touring, Sporting, Runabout, Racing
Models for all needs
The Easiest Riding Car in the World
Hubbell-Oakes Motor Co.
451-3 Peachtree St
ATLANTA, GA.


## LODGE NOTICES

A regular communication of Gate City Lodge, No. 2, F. & A. M., will be held in Masonic Temple, corner Peachtree and Cain streets, this (Tuesday) evening at 8 o'clock sharp. The Fellowcraft degree will be conferred by the senior warden, John W. Bachman. All qualified and sojourning brethren are cordially and fraternally invited. By order of

JAMES B. M'NELLEY, W. M.
HEARD W. DENT, Secretary.

A regular convocation of Uniform Lodge, No. 122, Knights of Pythias, meets this (Tuesday) evening at 8 o'clock at the Pythian Castle Hall, Kiser building, corner of Hunter and Pryor streets. Rank of Knight in amplified form will be conferred. All qualified Knights cordially invited to attend.

JAMES L. MOORE, C. C.
B. L. OWNES, K. of R. and S.

Officers and members Enterprise Council, No. 1: You are requested to be present Tuesday night, April 25, at 8 o'clock. Third degree will be conferred and important business to be transacted. Visitors invited.

N. F. EVANS,
Vice Councilor.
O. E. ACREE, Rec. Sec.

## FUNERAL NOTICES.

CLAYTON—The friends of Mr. Smith Clayton, Mrs. S. C. Crane, Dr. and Mrs. William Perrin Nicolson, Mr. and Mrs. Tom Clayton are invited to attend the funeral of Mr. Smith Clayton today, April 25, 1916, at 4 p. m., from the chapel of Barclay & Brandon Co. The following named gentlemen will please act as pallbearers and assemble at the chapel: Mr. Walter Taylor, Mr. E. C. Bruffey, Mr. Henry Durand, Mr. Joe Scruchens, Mr. James M. Fuller and Mr. Gordon N. Hurtel. His newspaper friends are requested to act as escorts and meet at the chapel. Friends will please omit flowers. Interment will be private in Oakland cemetery.

HAMBY—The friends and relatives of Mrs. Synthia A. Hamby, Mrs. M. A. Landrum, Mr. G. W. Hamby, Mr. and Mrs. J. F. Hamby, and Mr. and Mrs. A. J. Haynes, of Stone Mountain, Ga., are invited to attend the funeral of Mrs. Synthia A. Hamby Tuesday, April 25, 1916, at 10:30 o'clock a. m., from the chapel of H. M. Patterson & Son. The Rev. C. W. Daniel will officiate and the interment will be in Oakland cemetery. The following named gentlemen will please act as pallbearers and meet at the chapel at 10:15 o'clock: Mr. C. O. Webb, Mr. John Hobbs, Mr. Wade Hobbs, Mr. Frank Hobbs, Mr. George D. Johnson and Mr. John D. Murray.

TRIBBLE—The friends of Mr. and Mrs. William C. Tribble, Mr. and Mrs. A. D. Brannon, Mr. and Mrs. H. E. Martin and family, Mr. and Mrs. C. H. Brannon and family, Mr. and Mrs. E. L. Kelpen and family, Mr. and Mrs. J. C. Kelpen, Mrs. Lizzie French and Mrs. Fannie Waitts and family are invited to attend the funeral of Mr. William C. Tribble Tuesday morning at 10 o'clock from the residence, 395 Atlanta avenue, Rev. Drs. Daniel and Crowe officiating. Interment West View. The following pallbearers are requested to meet at Greenberg & Bond Co. at 9 a. m.: Mr. George Holley, Mr. Jack Coley, Mr. P. H. Britt, Mr. Will Morris, Mr. Mark Barnett and Mr. Claude Jameson.


FLOWERS
For All Occasions
ATLANTA FLORIST CO.
Forsyth Theater Bldg. Phone Ivy 1282-J

GENERAL HOUSE REPAIRS
PAINTING AND TINTING
FURNITURE REPAIRED
COOPER & DAY
G. W. COOPER
T. J. DAY, JR. | Main 5490

CERTIFIED PROPERTY STATEMENTS

A prominent western credit man says: "Perhaps most of us have exalted ideas of our own property, and an applicant for credit might, in good faith, make statements which must be discounted 50 per cent."

If banks and the larger business houses were to insist upon certified statements by public accountants, there is no doubt but that the annual loss from bad debts of some one hundred-odd million dollars would be substantially reduced.

The services of a qualified certified public accountant cost far less than the average loss of money through poor credit.

JOEL HUNTER & CO.
Certified Public Accountants,
ATLANTA

SHORTHORN SALE
AT DAWSON, GA., MAY 10, 1916
We will offer an exceptionally good lot, consisting of six bulls and fifteen heifers. Attend the sale and select for yourself. For full particulars address
C. W. FOWLER, Manager,
Shedden Farms, Raymond, Ga.

National Bureau of Investigation
Incorporated and Bonded.
DETECTIVE SERVICE
Suite 314 Healey Building
(Opposite Postoffice.)
Telephone Ivy 1508. P. O. Box 342

BIG G Is effective in treating unnatural discharges; painless, non-poisonous and will not stricture. Relieves in 1 to 5 days.
SOLD BY DRUGGISTS.
Parcel Post if desired—Price $1, or 3 bottles $2.75.
Prepared by
THE EVANS CHEMICAL CO., CINCINNATI, O.

EADE'S GOUT PILLS
The Old and Popular Remedy for Gout, Rheumatism, Sciatica, Lumbago; pains in the head, face & limbs. All druggists.
E. FOUGERA & CO., Inc.,
Agents for U. S., 90 Beekman St., N. Y.

INJECTION BROU
Gives prompt relief without inconvenience.
CATARRH of The BLADDER
All druggists.

# MARSHAL SALES

I will sell before the City Hall door, corner of Marietta and Forsyth streets, on the first Tuesday in May, 1916, for city taxes, street improvements, the following described property, to wit:

**Fi. Fa. No. 31.**

Also, at same time and place, the following described property, to wit: A certain city lot in the city of Atlanta, ward 3, land lot 52, in the 14th district of Fulton county, Georgia, fronting 246 feet on the northwest corner, between Hill and Belt Line streets, and running back 200 feet, more or less, in a northwesterly direction, the house on said lot known as No. — on said street, according to street numbers, the same being improved property in the city of Atlanta adjoining Sullivan. Levied on as the property of J. C. Adolphus to satisfy a fi. fa. in favor of the city of Atlanta against said lot and against said J. C. Adolphus for city taxes for the year 1915.

**Fi. Fa. No. 156.**

Also, at same time and place, the following described property, to wit: A certain city lot in the city of Atlanta, ward 1, land lot 84, in the 14th district of Fulton county, Georgia, fronting 37 feet on the south side of Stonewall street, between Bailey and High streets, and running back 100 feet, more or less, in a southerly direction, the house on said lot known as No. 126 on said street, according to street numbers, the same being improved property in the city of Atlanta adjoining Bass. Levied on as the property of Jacob Arnovitch to satisfy a fi. fa. in favor of the city of Atlanta against said lot and against said Jacob Arnovitch for city taxes for the year 1916.

**Fi. Fa. No. 158.**

Also, at same time and place, the following described property, to wit: A certain city lot in the city of Atlanta, ward 4, land lot 46, in the 14th district of Fulton county, Georgia, fronting 54 feet on the south side of Auburn avenue, between Randolph and Harwell streets, and running back 180 feet, more or less, in a southerly direction, the house on said lot known as No. 481 on said street, according to street numbers, the same being improved property in the city of Atlanta adjoining Leashut. Levied on as the property of J. K. Arter Estate to satisfy a fi. fa. in favor of the city of Atlanta against said lot and against said J. K. Arter Estate for city taxes for the year 1915.

**Fi. Fa. No. 198.**

Also, at same time and place, the following described property, to wit: A certain city lot in the city of Atlanta, ward 2, land lot 51, in the 14th district of Fulton county, Georgia, fronting 50 feet on the south side of Thayer street, between Murray and Crogman streets, and running back 150 feet, more or less, in a southerly direction, the house on said lot known as No. 64 on said street, according to street numbers, the same being improved property in the city of Atlanta adjoining Johnson. Levied on as the property of Jno. Atwater Estate to satisfy a fi. fa. in favor of the city of Atlanta against said lot and against said Jno. Atwater Estate for city taxes for the year 1915.

**Fi. Fa. No. 220.**

Also, at same time and place, the following described property, to wit: A certain city lot in the city of Atlanta, ward 1, land lot 109, in the 14th district of Fulton county, Georgia, fronting 98 feet on the rear side of Kennesaw street, between Moler and Oliver streets, and running back 95 feet, more or less, in a ——— direction, the house on said lot known as No. — on said street, according to street numbers, the same being vacant property in the city of Atlanta adjoining Brown. Levied on as the property of J. J. Akers to satisfy a fi. fa. in favor of the city of Atlanta against said lot and against said J. J. Akers for city taxes for the year 1915.

**Fi. Fa. No. 222.**

Also, at same time and place, the following described property, to wit: A certain city lot in the city of Atlanta, ward 1, land lot 110, in the 14th district of Fulton county, Georgia, fronting 40 feet on the west side of Doro to Leak street, between Hunter and Carter streets, and running back 80 feet, more or less, in a westerly direction, the house on said lot known as No. — on said street, according to street numbers, the same being improved property in the city of Atlanta adjoining Carter. Levied on as the property of J. W. Allen to satisfy a fi. fa. in favor of the city of Atlanta against said lot and against said J. W. Allen for city taxes for the year 1915.

**Fi. Fa. No. 223.**

Also, at same time and place, the following described property, to wit: A certain city lot in the city of Atlanta, ward 1, land lot 111, in the 14th district of Fulton county, Georgia, fronting 37½ feet on the south side of Mechanic street between Hulsey and Monore streets, and running back 100 feet, more or less, in a southerly direction, the house on said lot known as No. 41 on said street, according to street numbers, the same being improved property in the city of Atlanta adjoining Booker. Levied on as the property of A. C. Adams to satisfy a fi. fa. in favor of the city of Atlanta against said lot and against said A. C. Adams for city taxes for the year 1915.

**Fi. Fa. No. 226.**

Also, at same time and place, the following described property, to wit: A certain city lot in the city of Atlanta, ward 3, land lot 55, in the 14th district of Fulton county, Georgia, fronting 50 feet on the east side of Fairview street between Vaniro and Haygood streets, and running back ——— feet, more or less, in an easterly direction, the house on said lot known as No. — on said street, according to street numbers, the same being vacant property in the city of Atlanta, adjoining Ballard. Levied on as the property of Mrs. K. V. Anderson to satisfy a fi. fa. in favor of the city of Atlanta against said lot and against said Mrs. K. V. Anderson for city taxes for the year 1915.

**Fi. Fa. No. 228.**

Also, at same time and place, the following described property, to wit: A certain city lot in the city of Atlanta, ward 2, land lot 74, in the 14th district of Fulton county, Georgia, fronting 40 feet on the south side of Atlanta street between Washington and Crew streets, and running back 100 feet, more or less, in a southerly direction, the house on said lot known as No. 49 on said street, acording to street numbers, the same being improved property in the city of Atlanta, adjoining Lewis. Levied on as the property of F. L. Allison to satisfy a fi. fa. in favor of the city of Atlanta against said lot and against said F. L. Allison for city taxes for the year 1915.

**Fi. Fa. No. 232.**

Also, at same time and place, the following described property, to wit: A certain city lot in the city of Atlanta, ward 3, land lot 12, in the 14th district of Fulton county, Georgia, fronting 250 feet on the southwest corner of Spellwood and Belt Line streets, and running back 568 feet, more or less, in a southwest direction, the house on said lot known as No. — on said street, according to street numbers, the same being vacant property in the city of Atlanta adjoining Belt Line to satisfy a fi. fa. in favor of the city of Atlanta against said lot and against said Atlanta and West Point Belt Line for city taxes for the year 1915.

**Fi. Fa. No. 235.**

Also, at same time and place, the following described property, to wit: A certain city lot in the city of Atlanta, ward 3, land lot 33, in the 14th district of Fulton county, Georgia, fronting 238-350 feet on the southeast corner of Boulevard and Cottingham streets, and running back 350 feet, more or less, in a ——— direction, the house on said lot known as No. — on said street, according to street numbers, the same being vacant property in the city of Atlanta, adjoining Love. Levied on as the property of Clifford L. Anderson to satisfy a fi. fa. in favor of the city of Atlanta against said lot and against said C. L. Anderson for city taxes for the year 1915.

**Fi. Fa. No. 236.**

Also, at same time and place, the following described property, to wit: A certain city lot in the city of Atlanta, ward 5, land lot 114, in the 14th district of Fulton county, Georgia, fronting 42 feet on the east side of Cario street between Poland and Berz streets, and running back 120 feet, more or less, in an easterly direction, the house on said lot known as No. — on said street, according to street numbers, the same being vacant property in the city of Atlanta, adjoining Ballard. Levied on as the property of Mrs. K. V. Anderson to satisfy a fi. fa. in favor of the city of Atlanta against said lot and against said Mrs. K. V. Anderson for city taxes for the year 1915.

**Fi. Fa. No. 238.**

Also, at same time and place, the following described property, to wit: A certain city lot in the city of Atlanta, ward 4, land lot 75, in the 14th district of Fulton county, Georgia, fronting 42 feet on the south side of Crew street, between Walker and Magnolia streets, and running back 150 feet, more or less, in a southerly direction, the house on said lot known as No. 109 on said street, according to street numbers, the same being improved property in the city of Atlanta adjoining Pierce. Levied on as the property of Mrs. N. W. Alexander to satisfy a fi. fa. in favor of the city of Atlanta against said lot and against said Mrs. N. W. Alexander for city taxes for the year 1915.

**Fi. Fa. No. 242.**

Also, at same time and place, the following described property, to wit: A certain city lot in the city of Atlanta, ward 4, land lot 53, in the 14th district of Fulton county, Georgia, fronting 50 feet on the south side of Richardson street between Martin and Fraser streets, and running back 150 feet, more or less, in a southerly direction, the house on said lot known as No. 369 on said street, according to street numbers, the same being improved property in the city of Atlanta, adjoining Chapman. Levied on as the property of Mollie Banister to satisfy a fi. fa. in favor of the city of Atlanta against said lot and against said Mollie Banister for city taxes for the year 1915.

**Fi. Fa. No. 239.**

Also, at same time and place, the following described property, to wit: A certain city lot in the city of Atlanta, ward 3, land lot 44, in the 14th district of Fulton county, Georgia, fronting 47 feet on the southwest corner of Park avenue and Glenwood street, and running back 115 feet, more or less, in a southwesterly direction, the house on said lot known as No. 97 on said street, according to street numbers, the same being improved property in the city of Atlanta, adjoining Starnes. Levied on as the property of C. C. Avon to satisfy a fi. fa. in favor of the city of Atlanta against said lot and against said C. C. Avon for city taxes for the year 1915.

**Fi. Fa. No. 243.**

Also, at the same time and place, the following described property, to-wit: A certain city lot in the city of Atlanta, ward 4, land lot 12, in the 14th district of Fulton county, Georgia, fronting 42 feet on the south side of Bellwood avenue between Saxon and Glass streets, and running back 150-125 feet, more or less, in a northerly direction, the house on said lot known as No. — on said street, according to street numbers, the same being vacant property in the city of Atlanta adjoining Mathews. Levied on as the property of Beula Lodge to satisfy a fi. fa. in favor of the city of Atlanta against said lot and against said Beula Lodge for city taxes for the year 1915.

**Fi. Fa. No. 244.**

Also, at same time and place, the following described property, to-wit: A certain city lot in the city of Atlanta, ward 4, land lot 12, in the 14th district of Fulton county, Georgia, fronting 157 feet on the northwest corner of Angier avenue and Angier, and running back 126-19 feet, more or less, in a northwesterly direction, the house on said lot known as No. — on said street, according to street numbers, the same being vacant property in the city of Atlanta adjoining Enia. Levied on as the property of C. H. Arthur to satisfy a fi. fa. in favor of the city of Atlanta against said lot and against said C. H. Arthur for city taxes for the year 1915.

**Fi. Fa. No. 246.**

Also, at same time and place, the following described property, to-wit: A certain city lot in the city of Atlanta, ward 1, land lot 111, in the 14th district of Fulton county, Georgia, fronting —— feet on the east side of Paines street between Jett and Kennedy streets, and running back 131 feet, more or less, in an easterly direction, the house on said lot known as No. — on said street, according to street numbers, the same being vacant property in the city of Atlanta adjoining Cannon. Levied on as the property of C. C. Archer to satisfy a fi. fa. in favor of the city of Atlanta against said lot and against said C. C. Archer for city taxes for the year 1915.

**Fi. Fa. No. 247.**

Also, at same time and place, the following described property, to-wit: A certain city lot in the city of Atlanta, ward 5, land lot 113 in the 14th district of Fulton county, Georgia, fronting 150 feet on the north side of Bellwood avenue between Saxon and Glass streets, and running back 150-125 feet, more or less, in a northerly direction, the house on said lot known as No. — on said street, according to street numbers, the same being vacant property in the city of Atlanta adjoining Mathews. Levied on as the property of J. K. Arter Estate to satisfy a fi. fa. in favor of the city of Atlanta against said lot and against said J. K. Arter Estate for city taxes for the year 1915.

**Fi. Fa. No. 248.**

Also, at same time and place, the following described property, to-wit: A certain city lot in the city of Atlanta, ward 5, land lot 31, in the 14th district of Fulton county, Georgia, fronting 157 feet on the southwest corner of Bellwood avenue and railroad, southwest corner and L. L., and running back 203-108 feet, more or less, in a southwesterly direction, the house on said lot known as No. — on said street, according to street numbers, the same being improved property in the city of Atlanta adjoining ——— Levied on as the property of J. N. Austin to satisfy a fi. fa. in favor of the city of Atlanta against said lot and against said J. N. Austin for city taxes for the year 1915.

**Fi. Fa. No. 249.**

Also, at same time and place, the following described property, to-wit: A certain city lot in the city of Atlanta, ward 5, land lot 31, in the 14th district of Fulton county, Georgia, fronting 50 feet on the south side of Anna street between Curron and End streets, and running back 100 feet, more or less, in a southerly direction, the house on said lot known as No. — on said street, according to street numbers, the same being vacant property in the city of Atlanta adjoining Barnett. Levied on as the property of Atlanta Carriage and Hardware Co. to satisfy a fi. fa. in favor of the city of Atlanta against said lot and against said Atlanta Carriage and Hardware Co., for city taxes for the year 1915.

**Fi. Fa. No. 250.**

Also, at same time and place, the following described property, to-wit: A certain city lot in the city of Atlanta, ward 5, land lot 51, in the 14th district of Fulton county, Georgia, fronting 50 feet on the south side of Fourth street between Ponders avenue and McMellin street, and running back 134 feet, more or less, in a southerly direction, the house on said lot known as No. —, on said street, according to street numbers, the same being vacant property in the city of Atlanta adjoining Bradley. Levied on as the property of American Building and Loan association to satisfy a fi. fa. in favor of the city of Atlanta against said lot and against said American Building and Loan association for city taxes for the year 1915.

**Fi. Fa. No. 252.**

Also, at the same time and place the following described property, to-wit: A certain city lot in the city of Atlanta, ward 4, land lot 108, in the 14th district of Fulton county, Georgia, fronting 45 feet on the rear of 51 Western avenue between Ashby and Welborn streets, and running back 50 feet more or less, in a ——— direction, the house on said lot known as No. — on said street, according to street numbers, the same being vacant property in the city of Atlanta adjoining Rosetto. Levied on as the property of W. R. Allard to satisfy a fi. fa. in favor of the city of Atlanta against said lot and against said W. R. Allard for city taxes for the year 1915.

**Fi. Fa. No. 260.**

Also, at same time and place, the following described property, to-wit: A certain city lot in the city of Atlanta, ward 9, land lot 14, in the 14th district of Fulton county, Georgia, fronting 48 feet on the east side of Hurt street between Euclid and Waverly Way, and running back 123 feet, more or less, in an easterly direction, the house on said lot known as No. 109 on said street, according to street numbers, the same being improved property in the city of Atlanta adjoining Pierce. Levied on as the property of Mrs. N. W. Alexander to satisfy a fi. fa. in favor of the city of Atlanta against said lot and against said Mrs. N. W. Alexander for city taxes for the year 1915.

**Fi. Fa. No. 262.**

Also, at same time and place, the following described property, to-wit: A certain city lot in the city of Atlanta, ward 9, land lot 13, in the 14th district of Fulton county, Georgia, fronting 50 feet on the east side of Walthall street, between Kirkwood and Wylie streets, and running back 163 feet, more or less, in an easterly direction, the house on said lot known as No. — on said street, according to street numbers, the same being vacant property in the city of Atlanta adjoining Bass. Levied on as the property of Atlanta and West Point Belt Line to satisfy a fi. fa. in favor of the city of Atlanta against said lot and against said Atlanta and West Point Belt Line for city taxes for the year 1915.

**Fi. Fa. No. 264.**

Also, at same time and place, the following described property, to wit: A certain city lot in the city of Atlanta, ward 9, land lot 239, in the 15th district of DeKalb county, Georgia, fronting 100 feet on the southwest corner of Ashby and Lindens streets to Jonesboro road, and running back 182 feet, more or less, in a northwesterly direction, the house on said lot known as No. — on said street, according to street numbers, the same being vacant property in the city of Atlanta adjoining Bishop. Levied on as the property of L. F. Bishop to satisfy a fi. fa. in favor of the city of Atlanta against said lot and against said I. F. Bishop for city taxes for the year 1915.

**Fi. Fa. No. 279.**

Also, at same time and place, the following described property, to wit: A certain city lot in the city of Atlanta, ward 3, land lot 56, in the 14th district of Fulton county, Georgia, fronting 50 feet on the north side of Vanire street, between Fraser and Terry streets, running back 141 feet, more or less, in a northerly direction, the house on said lot known as No. — on said street, according to street numbers, the same being vacant property in the city of Atlanta adjoining Hudiane. Levied on as the property of Lucile Boykin to satisfy a fi. fa. in favor of the city of Atlanta against said lot and against said Lucile Boykin for city taxes for the year 1915.

**Fi. Fa. No. 288.**

Also, at same time and place, the following described property, to wit: A certain city lot in the city of Atlanta, ward 9, land lot 16, in the 14th district of Fulton county, Georgia, fronting 40 feet on the southwest corner of Rockwell street and Blackgum streets, and running back 130 feet, more or less, in a southwesterly direction, the house on said lot known as Nos. 124-128 on said street, according to street numbers, the same being improved property in the city of Atlanta, adjoining Heard. Levied on as the property of Walter Beerman to satisfy a fi. fa. in favor of the city of Atlanta against said lot and against said Walter Beerman for city taxes for the year 1915.

**Fi. Fa. No. 125.**

Also, at same time and place, the following described property, to wit: A certain city lot in the city of Atlanta, ward 9, land lot 15, in the 14th district of Fulton county, Georgia, fronting 73 feet on the east side of Highland avenue, between Cleburn and Ivan avenues, and running back 95 feet, more or less, in an easterly direction, the house on said lot known as No. 583 on said street, according to street numbers, the same being improved property in the city of Atlanta, adjoining Stanton. Levied on as the property of J. N. Bell to satisfy a fi. fa. in favor of the city of Atlanta against said lot and against said J. N. Bell for city taxes for the year 1915.

**Fi. Fa. No. 165.**

Also, at same time and place, the following described property, to wit: A certain city lot in the city of Atlanta, ward 9, land lot 15, in the 14th district of Fulton county, Georgia, fronting 50 feet on the east side of Highland avenue, between Rugby and Colquitt streets, and running back 180 feet, more or less, in an easterly direction, the house on said lot known as No. 635 on said street according to street numbers, the same being improved property in the city of Atlanta adjoining Walton. Levied on as the property of Jerry C. Berry to satisfy a fi. fa. in favor of the city of Atlanta against said lot and against said Jerry C. Berry for city taxes for the year 1915.

**Fi. Fa. No. 167.**

Also, at same time and place, the following described property, to wit: A certain city lot in the city of Atlanta, ward 9, land lot 210, in the 14th district of Fulton county, Georgia, fronting 50 feet on the south side of Foote street, between Railroad and Mayson streets, and running back 90 feet, more or less, in a southerly direction, the house on said lot known as No. — on said street according to street numbers, the same being vacant property in the city of Atlanta adjoining Mathews. Levied on as the property of R. J. Allen for city taxes for the year 1915.

**Fi. Fa. No. 176.**

Also, at same time and place, the following described property, to wit: A certain city lot in the city of Atlanta, ward 6, land lot 79, in the 14th district of Fulton county, Georgia, fronting 50 feet on the south side of Alexander street, between Spring and Williams streets, and running back 90 feet, more or less, in a southerly direction, the house on said lot known as No. 52 on said street, according to street numbers, the same being improved property in the city of Atlanta adjoining Nix. Levied on as the property of Mrs. L. Biggers, Guardian, to satisfy a fi. fa. in favor of the city of Atlanta against said lot and against Mrs. L. Biggers, Guardian, for city taxes for the year 1915.

**Fi. Fa. No. 186.**

Also, at same time and place, the following described property, to wit: A certain city lot in the city of Atlanta, ward 9, land lot 14, in the 14th district of Fulton county, Georgia, fronting 50 feet on the north side of Waverly way, between ——— and ——— streets, and running back 134 feet, more or less, in a northerly direction, the house on said lot known as No. 232 on said street, according to street numbers, the same being improved property in the city of Atlanta adjoining Clark. Levied on as the property of W. F. Baird to satisfy a fi. fa. in favor of the city of Atlanta against said lot and against said W. F. Baird for city taxes for the year 1915.

**Fi. Fa. No. 189.**

Also, at same time and place, the following described property, to wit: A certain city lot in the city of Atlanta, ward 14, land lot 22, in the 14th district of Fulton county, Georgia, fronting 48 feet on the east side of Gress street, between Bates and House streets, and running back 150 feet, more or less, in an easterly direction, the house on said lot known as No. — on said street, according to street numbers, the same being vacant property in the city of Atlanta adjoining Bishop. Levied on as the property of I. F. Bishop to satisfy a fi. fa. in favor of the city of Atlanta against said lot and against said I. F. Bishop for city taxes for the year 1915.

**Fi. Fa. No. 279.**

Also, at same time and place, the following described property, to wit: A certain city lot in the city of Atlanta, ward 3, land lot 56, in the 14th district of Fulton county, Georgia, fronting 50 feet on the north side of Vanire street, between Fraser and Terry streets, running back 141 feet, more or less, in a northerly direction, the house on said lot known as No. — on said street, according to street numbers, the same being vacant property in the city of Atlanta adjoining Hudiane. Levied on as the property of Lucile Boykin to satisfy a fi. fa. in favor of the city of Atlanta against said lot and against said Lucile Boykin for city taxes for the year 1915.

**Fi. Fa. No. 288.**

Also, at same time and place, the following described property, to wit: A certain city lot in the city of Atlanta, ward 9, land lot 16, in the 14th district of Fulton county, Georgia, fronting 62 feet on the southwest corner of Fair street and Soldiers' Home line, and running back 202 feet, more or less, in a southwesterly direction, the house on said house on said No. 1045 on said street, according to street numbers, the same being improved property in the city of Atlanta adjoining Rosser. Levied on as the property of A. Broadbury to satisfy a fi. fa. in favor of the city of Atlanta against said lot and against said A. Broadbury for city taxes for the year 1915.

**Fi. Fa. No. 306.**

Also, at same time and place, the following described property, to wit: A certain city lot in the city of Atlanta, ward 9, land lot 179, in the 15th district of DeKalb county, Georgia, fronting 48 feet on the east side of Patterson street, between Metropolitan and McPherson streets, and running back 150 feet, more or less in an easterly direction, the house on said lot known as No. 24 on said street, according to street numbers, the same being improved property in the city of Atlanta adjoining Patterson. Levied on as the property of V. M. Brannon to satisfy a fi. fa. in favor of the city of Atlanta against said lot and against said V. M. Brannon for city taxes for the year 1915.

**Fi. Fa. No. 352.**

Also, at same time and place, the following described property, to wit: A certain city lot in the city of Atlanta, ward 5, land lot 15, in the 17th district of Fulton county, Georgia, fronting 27 feet on the west side of Highland avenue, between Lee and Tenth streets, and running back 107 feet, more or less, in a westerly direction, the house on said lot known as No. — on said street, according to street numbers, the same being improved property in the city of Atlanta adjoining Brooks. Levied on as the property of Alvin L. Brooks to satisfy a fi. fa. in favor of the city of Atlanta against said lot and against said Alvin L. Brooks for city taxes for the year 1915.

**Fi. Fa. No. 350.**

Also, at same time and place, the following described property, to wit: A certain city lot in the city of Atlanta, ward 7, land lot 149, in the 14th district of Fulton county, Georgia, fronting 50 feet on the west side of Inman street, between Gordon street and Greensferry avenue, and running back 200 feet, more or less, in a southerly direction, the house on said lot known as No. 20 on said street, according to street numbers, the same being improved property in the city of Atlanta adjoining Pittman. Levied on as the property of W. C. Brooks to satisfy a fi. fa. in favor of the city of Atlanta against said lot and against said W. C. Brooks for city taxes for the year 1915.

**Fi. Fa. No. 297.**

Also, at same time and place, the following described property, to wit: A certain city lot in the city of Atlanta, ward 9, land lot 19, in the 14th district of Fulton county, Georgia, fronting 45 feet on the south side of Dixie street between Spruce and Woodall streets, and running back 165 feet, more or less, in a southerly direction, the house on said lot known as No. 33 on said street, according to street numbers, the same being improved property in the city of Atlanta, adjoining Kern. Levied on as the property of Jno. S. Arnold to satisfy a fi. fa. in favor of the city of Atlanta against said lot and against said Jno. S. Arnold for city taxes for the year 1915.

**Fi. Fa. No. 40.**

Also, at same time and place, the following described property, to wit: A certain city lot in the city of Atlanta, ward 5, land lot 51, in the 14th district of Fulton county, Georgia, fronting 50 feet on the south side of Richardson street between Martin and Fraser streets, and running back 150 feet, more or less, in a southerly direction, the house on said lot known as No. 369 on said street, according to street numbers, the same being improved property in the city of Atlanta, adjoining Chapman. Levied on as the property of Mollie Banister to satisfy a fi. fa. in favor of the city of Atlanta against said lot and against said Mollie Banister for city taxes for the year 1915.

**Fi. Fa. No. 59.**

Also, at same time and place, the following described property, to wit: A certain city lot in the city of Atlanta, ward 10, land lot 122, in the 14th district of Fulton county, Georgia, fronting 235 feet on the northwest corner Ashby and Lindens streets to Jonesboro road, and running back 182 feet, more or less, in a northwesterly direction, the house on said lot known as No. — on said street, according to street numbers, the same being vacant property in the city of Atlanta, adjoining Dunn. Levied on as the property of I. M. Barnett to satisfy a fi. fa. in favor of the city of Atlanta against said lot and against said I. M. Barnett for city taxes for the year 1915.

**Fi. Fa. No. 115.**

Also, at same time and place, the following described property, to wit: A certain city lot in the city of Atlanta, ward 4, land lot 12, in the 14th district of Fulton county, Georgia, fronting 24 feet on the north side of East street between Williams' Mill Road and Prospect street, and running back 92 feet, more or less, in a northerly direction, the house on said lot known as No. 392 on said street, according to street numbers, the same being improved property in the city of Atlanta adjoining Austin. Levied on as the property of L. P. Appling to satisfy a fi. fa. in favor of the city of Atlanta against said lot and against said L. P. Appling for city taxes for the year 1915.

**Fi. Fa. No. 244.**

Also, at same time and place, the following described property, to-wit: A certain city lot in the city of Atlanta, ward 4, land lot 12, in the 14th district of Fulton county, Georgia, fronting 157 feet on the northwest corner of Angier avenue and Angier, and running back 126-19 feet, more or less, in a northwesterly direction, the house on said lot known as No. — on said street, according to street numbers, the same being vacant property in the city of Atlanta adjoining Brown. Levied on as the property of J. J. Akers to satisfy a fi. fa. in favor of the city of Atlanta against said lot and against said J. J. Akers for city taxes for the year 1915.

**Fi. Fa. No. 246.**

Also, at same time and place, the following described property, to-wit: A certain city lot in the city of Atlanta, ward 1, land lot 111, in the 14th district of Fulton county, Georgia, fronting —— feet on the east side of Paines street between Jett and Kennedy streets, and running back 131 feet, more or less, in an easterly direction, the house on said lot known as No. — on said street, according to street numbers, the same being vacant property in the city of Atlanta adjoining Cannon. Levied on as the property of C. C. Archer to satisfy a fi. fa. in favor of the city of Atlanta against said lot and against said C. C. Archer for city taxes for the year 1915.

**Fi. Fa. No. 247.**

Also, at same time and place, the following described property, to-wit: A certain city lot in the city of Atlanta, ward 5, land lot 113 in the 14th district of Fulton county, Georgia, fronting 150 feet on the north side of Bellwood avenue between Saxon and Glass streets, and running back 150-125 feet, more or less, in a northerly direction, the house on said lot known as No. — on said street, according to street numbers, the same being vacant property in the city of Atlanta adjoining Mathews. Levied on as the property of Beula Lodge to satisfy a fi. fa. in favor of the city of Atlanta against said lot and against said Beula Lodge for city taxes for the year 1915.

**Fi. Fa. No. 248.**

Also, at same time and place, the following described property, to-wit: A certain city lot in the city of Atlanta, ward 5, land lot 31, in the 14th district of Fulton county, Georgia, fronting 157 feet on the southwest corner of Bellwood avenue and railroad, southwest corner and L. L., and running back 203-108 feet, more or less, in a southwesterly direction, the house on said lot known as No. — on said street, according to street numbers, the same being improved property in the city of Atlanta adjoining ——— Levied on as the property of J. N. Austin to satisfy a fi. fa. in favor of the city of Atlanta against said lot and against said J. N. Austin for city taxes for the year 1915.

**Fi. Fa. No. 249.**

Also, at same time and place, the following described property, to-wit: A certain city lot in the city of Atlanta, ward 5, land lot 51, in the 14th district of Fulton county, Georgia, fronting 50 feet on the south side of Anna street between Curron and End streets, and running back 100 feet, more or less, in a southerly direction, the house on said lot known as No. — on said street, according to street numbers, the same being vacant property in the city of Atlanta adjoining Barnett. Levied on as the property of Atlanta Carriage and Hardware Co. to satisfy a fi. fa. in favor of the city of Atlanta against said lot and against said Atlanta Carriage and Hardware Co., for city taxes for the year 1915.

**Fi. Fa. No. 250.**

Also, at same time and place, the following described property, to-wit: A certain city lot in the city of Atlanta, ward 5, land lot 51, in the 14th district of Fulton county, Georgia, fronting 50 feet on the south side of Fourth street between Ponders avenue and McMellin street, and running back 134 feet, more or less, in a southerly direction, the house on said lot known as No. — on said street, according to street numbers, the same being vacant property in the city of Atlanta adjoining Bradley. Levied on as the property of American Building and Loan association to satisfy a fi. fa. in favor of the city of Atlanta against said lot and against said American Building and Loan association for city taxes for the year 1915.

**Fi. Fa. No. 252.**

Also, at the same time and place the following described property, to-wit: A certain city lot in the city of Atlanta, ward 4, land lot 108, in the 14th district of Fulton county, Georgia, fronting 45 feet on the rear of 51 Western avenue between Ashby and Welborn streets, and running back 50 feet more or less, in a ——— direction, the house on said lot known as No. — on said street, according to street numbers, the same being vacant property in the city of Atlanta adjoining Rosetto. Levied on as the property of W. R. Allard to satisfy a fi. fa. in favor of the city of Atlanta against said lot and against said W. R. Allard for city taxes for the year 1915.

**Fi. Fa. No. 260.**

Also, at same time and place, the following described property, to-wit: A certain city lot in the city of Atlanta, ward 9, land lot 14, in the 14th district of Fulton county, Georgia, fronting 48 feet on the east side of Hurt street between Euclid and Waverly Way, and running back 123 feet, more or less, in an easterly direction, the house on said lot known as No. 109 on said street, according to street numbers, the same being improved property in the city of Atlanta adjoining Pierce. Levied on as the property of Mrs. N. W. Alexander to satisfy a fi. fa. in favor of the city of Atlanta against said lot and against said Mrs. N. W. Alexander for city taxes for the year 1915.

**Fi. Fa. No. 262.**

Also, at same time and place, the following described property, to-wit: A certain city lot in the city of Atlanta, ward 9, land lot 13, in the 14th district of Fulton county, Georgia, fronting 50 feet on the east side of Walthall street, between Kirkwood and Wylie streets, and running back 163 feet, more or less, in an easterly direction, the house on said lot known as No. — on said street, according to street numbers, the same being vacant property in the city of Atlanta adjoining Bass. Levied on as the property of Atlanta and West Point Belt Line to satisfy a fi. fa. in favor of the city of Atlanta against said lot and against said Atlanta and West Point Belt Line for city taxes for the year 1915.

**Fi. Fa. No. 264.**

Also, at same time and place, the following described property, to wit: A certain city lot in the city of Atlanta, ward 9, land lot 239, in the 15th district of DeKalb county, Georgia, fronting 100 feet on the southwest corner Ashby and Lindens streets to Jonesboro road, and running back 182 feet, more or less, in a northwesterly direction, the house on said lot known as No. — on said street, according to street numbers, the same being vacant property in the city of Atlanta, adjoining Dunn. Levied on as the property of I. M. Barnett to satisfy a fi. fa. in favor of the city of Atlanta against said lot and against said I. M. Barnett for city taxes for the year 1915.

**Fi. Fa. No. 115.**

Also, at same time and place, the following described property, to wit: A certain city lot in the city of Atlanta, ward 4, land lot 12, in the 14th district of Fulton county, Georgia, fronting 24 feet on the north side of East street between Williams' Mill Road and Prospect street, and running back 92 feet, more or less, in a northerly direction, the house on said lot known as No. 392 on said street, according to street numbers, the same being improved property in the city of Atlanta adjoining Austin. Levied on as the property of L. P. Appling to satisfy a fi. fa. in favor of the city of Atlanta against said lot and against said L. P. Appling for city taxes for the year 1915.

**Fi. Fa. No. 268.**

Also, at same time and place, the following described property, to wit: A certain city lot in the city of Atlanta, ward 9, land lot 16, in the 14th district of Fulton county, Georgia, fronting 40 feet on the southwest corner of Rockwell street and Blackgum streets, and running back 130 feet, more or less, in a southwesterly direction, the house on said lot known as Nos. 124-128 on said street, according to street numbers, the same being improved property in the city of Atlanta, adjoining Heard. Levied on as the property of Walter Beerman to satisfy a fi. fa. in favor of the city of Atlanta against said lot and against said Walter Beerman for city taxes for the year 1915.

**Fi. Fa. No. 125.**

Also, at same time and place, the following described property, to wit: A certain city lot in the city of Atlanta, ward 9, land lot 15, in the 14th district of Fulton county, Georgia, fronting 73 feet on the east side of Highland avenue, between Cleburn and Ivan avenues, and running back 95 feet, more or less, in an easterly direction, the house on said lot known as No. 583 on said street, according to street numbers, the same being improved property in the city of Atlanta, adjoining Stanton. Levied on as the property of J. N. Bell to satisfy a fi. fa. in favor of the city of Atlanta against said lot and against said J. N. Bell for city taxes for the year 1915.

**Fi. Fa. No. 165.**

Also, at same time and place, the following described property, to wit: A certain city lot in the city of Atlanta, ward 9, land lot 15, in the 14th district of Fulton county, Georgia, fronting 50 feet on the east side of Highland avenue, between Rugby and Colquitt streets, and running back 180 feet, more or less, in an easterly direction, the house on said lot known as No. 635 on said street according to street numbers, the same being improved property in the city of Atlanta adjoining Walton. Levied on as the property of Jerry C. Berry to satisfy a fi. fa. in favor of the city of Atlanta against said lot and against said Jerry C. Berry for city taxes for the year 1915.

**Fi. Fa. No. 167.**

Also, at same time and place, the following described property, to wit: A certain city lot in the city of Atlanta, ward 9, land lot 210, in the 14th district of Fulton county, Georgia, fronting 50 feet on the south side of Foote street, between Railroad and Mayson streets, and running back 90 feet, more or less, in a southerly direction, the house on said lot known as No. — on said street according to street numbers, the same being improved property in the city of Atlanta adjoining Mathews. Levied on as the property of R. J. Allen for city taxes for the year 1915.

**Fi. Fa. No. 176.**

Also, at same time and place, the following described property, to wit: A certain city lot in the city of Atlanta, ward 6, land lot 79, in the 14th district of Fulton county, Georgia, fronting 50 feet on the south side of Alexander street, between Spring and Williams streets, and running back 90 feet, more or less, in a southerly direction, the house on said lot known as No. 52 on said street, according to street numbers, the same being improved property in the city of Atlanta adjoining Nix. Levied on as the property of Mrs. L. Biggers, Guardian, to satisfy a fi. fa. in favor of the city of Atlanta against said lot and against Mrs. L. Biggers, Guardian, for city taxes for the year 1915.

**Fi. Fa. No. 186.**

Also, at same time and place, the following described property, to wit: A certain city lot in the city of Atlanta, ward 9, land lot 14, in the 14th district of Fulton county, Georgia, fronting 50 feet on the north side of Waverly way, between ——— and ——— streets, and running back 134 feet, more or less, in a northerly direction, the house on said lot known as No. 232 on said street, according to street numbers, the same being improved property in the city of Atlanta adjoining Clark. Levied on as the property of W. F. Baird to satisfy a fi. fa. in favor of the city of Atlanta against said lot and against said W. F. Baird for city taxes for the year 1915.

**Fi. Fa. No. 189.**

Also, at same time and place, the following described property, to wit: A certain city lot in the city of Atlanta, ward 14, land lot 22, in the 14th district of Fulton county, Georgia, fronting 48 feet on the east side of Gress street, between Bates and House streets, and running back 150 feet, more or less, in an easterly direction, the house on said lot known as No. — on said street, according to street numbers, the same being vacant property in the city of Atlanta adjoining Bishop. Levied on as the property of I. F. Bishop to satisfy a fi. fa. in favor of the city of Atlanta against said lot and against said I. F. Bishop for city taxes for the year 1915.

**Fi. Fa. No. 279.**

Also, at same time and place, the following described property, to wit: A certain city lot in the city of Atlanta, ward 3, land lot 56, in the 14th district of Fulton county, Georgia, fronting 50 feet on the north side of Vanire street, between Fraser and Terry streets, running back 141 feet, more or less, in a northerly direction, the house on said lot known as No. — on said street, according to street numbers, the same being vacant property in the city of Atlanta adjoining Hudiane. Levied on as the property of Lucile Boykin to satisfy a fi. fa. in favor of the city of Atlanta against said lot and against said Lucile Boykin for city taxes for the year 1915.

**Fi. Fa. No. 288.**

Also, at same time and place, the following described property, to wit: A certain city lot in the city of Atlanta, ward 9, land lot 16, in the 14th district of Fulton county, Georgia, fronting 62 feet on the southwest corner of Fair street and Soldiers' Home line, and running back 202 feet, more or less, in a southwesterly direction, the house on said house on said No. 1045 on said street, according to street numbers, the same being improved property in the city of Atlanta adjoining Rosser. Levied on as the property of A. Broadbury to satisfy a fi. fa. in favor of the city of Atlanta against said lot and against said A. Broadbury for city taxes for the year 1915.

**Fi. Fa. No. 306.**

Also, at same time and place, the following described property, to wit: A certain city lot in the city of Atlanta, ward 9, land lot 179, in the 15th district of DeKalb county, Georgia, fronting 48 feet on the east side of Patterson street, between Metropolitan and McPherson streets, and running back 150 feet, more or less in an easterly direction, the house on said lot known as No. 24 on said street, according to street numbers, the same being improved property in the city of Atlanta adjoining Patterson. Levied on as the property of V. M. Brannon to satisfy

tain city lot in the city of Atlanta, ward 2, land lot 75, in the 14th district of Fulton county, Georgia, fronting 50 feet on the southwest corner of Crew street and Jefferson street, and running back 150 feet, more or less, in a southwesterly direction, the house on said lot known as No. 595 on said street, according to street numbers, the same being improved propetty in the city of Atlanta, adjoining Christian. Levied on as the property of Capital City Bottling Works to satisfy a fi. fa. in favor of the city of Atlanta against said lot and against said Capital City Bottling Works for city taxes for the year 1915.

**Fi. Fa. No. 488.**

Also, at same time and place, the following described property, to wit: A certain city lot in the city of Atlanta, ward 2, land lot 74, in the 14th district of Fulton county, Georgia, fronting 50 feet on the west side of Crew street between Jefferson and Pope streets, and running back 145 feet, more or less, in a westerly direction, the house on said lot known as No. 599 on said street, acording to street numbers, the same being improved property in the city of Atlanta, adjoining Morgan. Levied on as the property of C. H. Christian to satisfy a fi. fa. in favor of the city of Atlanta against said lot and against said C. H. Christian for city taxes for the year 1915.

**Fi. Fa. No. 489.**

Also, at same time and place, the following described property, to wit: A certain city lot in the city of Atlanta, ward 2, land lot 74, in the 14th district of Fulton county, Georgia, fronting 50 feet on the the east side of Crew street between Haywood and Atlanta streets, and running back 190 feet, more or less, in an easterly direction, the house on said lot known as No. 462 on said street, according to street numbers, the same being improved property in the city of Atlanta, adjoining Wilkerson. Levied on as the property of C. H. Cone to satisfy a fi. fa. in favor of the city of Atlanta against said lot and against said C. H. Cone for city taxes for the year 1915.

**Fi. Fa. No. 490.**

Also, at same time and place, the following described property, to wit: A certain city lot in the city of Atlanta, ward 2, land lot 75, in the 14th district of Fulton county, Georgia, fronting 50 feet on the northwest corner of Cooper street and Hendrix avenue, and running back 132 feet, more or less, in a northerly direction, the house on said lot known as No. 190 on said street, according to street numbers, the same being improved property in the city of Atlanta, adjoining Waldrope. Levied on as the property of Cochakas & Geers to satisfy a fi. fa. in favor of the city of Atlanta against said lot and against said Cochakas & Geers for city taxes for the year 1915.

**Fi. Fa. No. 491.**

Also, at same time and place, the following described property, to wit: A certain city lot in the city of Atlanta, ward 8, land lot 13, in the 14th district of Fulton county, Georgia, fronting 25 feet on the east side of Oliver street between Kirkwood and Wylie streets, and running back 65 feet, more or less, in an easterly direction, the house on said lot known as No. — on said street, according to street numbers, the same being improved property in the city of Atlanta, adjoining Mauldin. Levied on as the property of George E. Curry to satisfy a fi. fa. in favor of the city of Atlanta against said G. E. Curry for city taxes for the year 1915.

**Fi. Fa. No. 492.**

Also, at same time and place, the following described property, to wit: A certain city lot in the city of Atlanta, ward 3, land lot 53, in the 14th district of Fulton county, Georgia, fronting 50 feet on the west side of Martin street between Richmond and Richardson streets, and running back 146 feet, more or less, in a westerly direction, the house on said lot known as No. — on said street, according to street numbers, the same being vacant property in the city of Atlanta, adjoining Day. Levied on as the property of Lucy Cheatham to satisfy a fi. fa. in favor of the city of Atlanta against said lot and against said Lucy Cheatham for city taxes for the year 1915.

**Fi. Fa. No. 495.**

Also, at same time and place, the following described property, to wit: A certain city lot in the city of Atlanta, ward 3, land lot 44, in the 14th district of Fulton county, Georgia, fronting 45 feet on the south side of Logan street between Broyles and Hill streets, and running back 200 feet, more or less, in a southerly direction, the house on said lot known as No. 119 on said street, according to street numbers, the same being improved property in the city of Atlanta, adjoining Carson. Levied on as the property of G. W. Cooley to satisfy a fi. fa. in favor of the city of Atlanta against said lot and against said G. W. Cooley for city taxes for the year 1915.

**Fi. Fa. No. 497.**

Also, at same time and place, the following described property, to wit: A certain city lot in the city of Atlanta, ward 3, land lot 44, in the 14th district of Fulton county, Georgia, fronting 50 feet on the west side of Boulevard, between Hansel and Dabney streets, and running back 100 feet, more or less, in a westerly direction, the house on said lot known as No. 391 on said street, according to street numbers, the same being improved property in the city of Atlanta adjoining Pickett. Levied on as the property of J. L. Clark to satisfy a fi. fa. in favor of the city of Atlanta against said lot and against said J. L. Clark for city taxes for the year 1915.

**Fi. Fa. No. 501.**

Also, at same time and place, the following described property, to wit: A certain city lot in the city of Atlanta, ward 3, land lot 12, in the 14th district of Fulton county, Georgia, fronting 64 feet on the northwest corner of Fair street and Belt Line, and running back 300 feet, more or less, in a northwesterly direction, the house on said lot known as No. — on said street, according to street numbers, the same being vacant property in the city of Atlanta adjoining ——. Levied on as the property of P. S. Cline to satisfy a fi. fa. in favor of the city of Atlanta against said lot and against said P. S. Cline for city taxes for the year 1915.

**Fi. Fa. No. 502.**

Also, at same time and place, the following described property, to wit: A certain city lot in the city of Atlanta, ward 3, land lot 53, in the 14th district of Fulton county, Georgia, fronting 40 feet on the west side of Terry street, between Glenn and Crumley streets, and running back 100 feet, more or less, in a westerly direction, the house on said lot known as No. 266 on said street, according to street numbers, the same being improved property in the city of Atlanta adjoining Magill. Levied on as the property of Capital City Inv. Co. to satisfy a fi. fa. in favor of the city of Atlanta against said lot and against said Capital City Inv. Co., for city taxes for the year 1915.

**Fi. Fa. No. 504.**

Also, at same time and place, the following described property, to wit: A certain city lot in the city of Atlanta, ward 3, land lot 20, in the 14th district of Fulton county, Georgia, fronting 27 feet on the south side of Wylie street, between Short and Estoria streets, and running back 125 feet, more or less, in a southerly direction, the house on said lot known as No. — on said street, according to street numbers, the same being vacant property in the city of Atlanta, adjoining Day. Levied on as the property of Leo Cepeavia to satisfy a fi. fa. in favor of the city of Atlanta against said lot and against said Leo Cepeavia for city taxes for the year 1915.

**Fi. Fa. No. 506.**

Also, at same time and place, the following described property, to wit: A certain city lot in the city of Atlanta, ward 3, land lot 54, in the 14th district of Fulton county, Georgia, fronting 50 feet on the west side of Terry street, between Little and Love streets, and running back 50 feet, more or less, in a westerly direction, the house on said lot known as No. 421 on said street, according to street numbers, the same being improved property in the city of Atlanta adjoining Dodson. Levied on as the property of Alice Cole to satisfy a fi. fa. in favor of the city of Atlanta against said Alice Cole for city taxes for the year 1915.

**Fi. Fa. No. 526.**

Also, at same time and place, the following described property, to wit: A certain city lot in the city of Atlanta, ward 5, land lot 139, in the 14th district of Fulton county, Georgia, fronting 45 feet on the east side of Rice street, between Warfield and Baylor streets, and running back 80 feet, more or less, in an easterly direction, the house on said lot known as No. — on said street, according to street numbers, the same being vacant property in the city of Atlanta adjoining Forster. Levied on as the property of A. J. Cash to satisfy a fi. fa. in favor of the city of Atlanta against said lot and against said A. J. Cash for city taxes for the year 1915.

**Fi. Fa. No. 528.**

Also, at same time and place, the following described property, to wit: A certain city lot in the city of Atlanta, ward 5, land lot 81, in the 14th district of Fulton county, Georgia, fronting 40 feet on the southwest corner of Warren and Curran, end of street, and running back 127 feet, more or less, in a southwesterly direction, the house on said lot known as No. 28 on said street, according to street numbers, the same being improved property in the city of Atlanta adjoining Smith. Levied on as the property of J. T. Cook for city taxes for the year 1915.

**Fi. Fa. No. 529.**

Also, at same time and place, the following described property, to wit: A certain city lot in the city of Atlanta, ward 5, land lot 149, in the 14th district of Fulton county, Georgia, fronting 100 feet on the northeast corner of Grove street and West Sixteenth street, and running back 81 feet, more or less, in a —— direction, the house on said lot known as No. — on said street, according to street numbers, the same being vacant property in the city of Atlanta adjoining Cooper. Levied on as the property of J. M. Cooper to satisfy a fi. fa. in favor of the city of Atlanta against said lot and against said J. H. Cooper for city taxes for the year 1915.

**Fi. Fa. No. 531.**

Also, at same time and place, the following described property, to wit: A certain city lot in the city of Atlanta, ward 5, land lot 166, in the 17th district of Fulton county, Georgia, fronting 55 feet on the north side of Gerrard street, between Howell Mill road and Greston street, and running back 115 feet, more or less, in a northerly direction, the house on said lot known as No. 116 on said street, according to street numbers, the same being improved property in the city of Atlanta adjoining Bellingrath. Levied on as the property of W. T. Colley to satisfy a fi. fa. in favor of the city of Atlanta against said lot and against said W. T. Colley for city taxes for the year 1915.

**Fi. Fa. No. 532.**

Also, at same time and place, the following described property, to wit: A certain city lot in the city of Atlanta, ward 6, land lot 149, in the 14th district of Fulton county, Georgia, fronting 25 feet on the west side of Hampton street, between Gerrard and Tenth streets, and running back 100 feet, more or less, in a westerly direction, the house on said lot known as No. — on said street, according to street numbers, the same being vacant property in the city of Atlanta adjoining Maddox. Levied on as the property of Clark to satisfy a fi. fa. in favor of the city of Atlanta against said lot and against said Clark for city taxes for the year 1915.

**Fi. Fa. No. 535.**

Also, at same time and place, the following described property, to wit: A certain city lot in the city of Atlanta, ward 6, land lot 79, in the 14th district of Fulton county, Georgia, fronting 99 feet on the west side of State street, between Corpert and Pine streets, and running back 70 feet, more or less, in a westerly direction, the house on said lot known as No. — on said street, according to street numbers, the same being improved property in the city of Atlanta adjoining Ivey. Levied on as the property of E. H. Carroll to satisfy a fi. fa. in favor of the city of Atlanta against said lot and against said E. H. Carroll for city taxes for the year 1915.

**Fi. Fa. No. 541.**

Also, at same time and place, the following described property, to wit: A certain city lot in the city of Atlanta, ward 7, land lot 114, in the 14th district of Fulton county, Georgia, fronting 60 feet on the northwest corner of Gordon and Culberson streets, and running back 140 feet, more or less, in a northerly direction, the house on said lot known as No. 117 on said street, according to street numbers, the same being improved property in the city of Atlanta adjoining Lawton. Levied on as the property of James G. Camp to satisfy a fi. fa. in favor of the city of Atlanta against said lot and against said James G. Camp for city taxes for the year 1915.

**Fi. Fa. No. 544.**

Also, at same time and place, the following described property, to wit: A certain city lot in the city of Atlanta, ward 7, land lot 140, in the 14th district of Fulton county, Georgia, fronting 60 feet on the south side of Luckie avenue, between Gordon and Muse streets, and running back 89 feet, more or less, in a southerly direction, the house on said lot known as No. — on said street, according to street numbers, the same being vacant property in the city of Atlanta adjoining Norris. Levied on as the property of W. H. Chapman to satisfy a fi. fa. in favor of the city of Atlanta against said lot and against said W. H. Chapman for city taxes for the year 1915.

**Fi. Fa. No. 547.**

Also, at same time and place, the following described property, to wit: A certain city lot in the city of Atlanta, ward 8, land lot 56, in the 14th district of Fulton county, Georgia, fronting 110 feet on the north side of Montgomery Ferry, between Golf Link and ——, and running back 146 feet, more or less, in a northerly direction, the house on said lot known as No. — on said street, according to street numbers, the same being improved property in the city of Atlanta adjoining McGhee. Levied on as the property of J. F. Cone to satisfy a fi. fa. in favor of the city of Atlanta against said lot and against said J. F. Cone for city taxes for the year 1915.

**Fi. Fa. No. 549.**

Also, at same time and place, the following described property, to wit: A certain city lot in the city of Atlanta, ward 8, land lot 55, in the 17th district of Fulton county, Georgia, fronting 60 feet on the west side of Piedmont avenue, between Prado and South Prado, and running back 163 feet, more or less in a westerly direction, the house on said lot known as No. 998 on said street, according to street numbers, the same being improved property in the city of Atlanta adjoining Glover. Levied on as the property of Mrs. H. G. Campbell to satisfy a fi. fa. in favor of the city of Atlanta against said lot and against said Mrs. H. G. Campbell for city taxes for the year 1915.

**Fi. Fa. No. 551.**

Also, at same time and place, the following described property, to wit: A certain city lot in the city of Atlanta, ward 8, land lot 107, in the 17th district of Fulton county, Georgia, fronting 41 feet on the west side of Cherry street, between Fourteenth and Fifteenth streets, and running back 145 feet, more or less, in a westerly direction, the house on said lot known as No. — on said street, according to street numbers, the same being vacant property in the city of Atlanta adjoining Keese. Levied on as the property of J. G. Curry to satisfy a fi. fa. in favor of the city of Atlanta against said lot and against said J. G. Curry for city taxes for the year 1915.

**Fi. Fa. No. 553.**

Also, at same time and place, the following described property, to wit: A certain city lot in the city of Atlanta, ward 9, land lot 14, in the 14th district of Fulton county, Georgia, fronting 50 feet on the east side of DeGress avenue between DeKalb and Alta avenues, and running back —— feet, more or less, in a —— direction, the house on said lot known as No. — on said street, according to street numbers, the same being vacant property in the city of Atlanta adjoining Norris. Levied on as the property of J. P. Coyne to satisfy a fi. fa. in favor of the city of Atlanta against said lot and against said J. P. Coyne for city taxes for the year 1915.

**Fi. Fa. No. 555½.**

Also, at same time and place, the following described property, to wit: A certain city lot in the city of Atlanta, ward 8, land lot 107 in the 17th district of Fulton county, Georgia, fronting 41 feet on the west side of Cherry street between Fourteenth and Fifteenth streets, and running back 146 feet, more or less, in a westerly direction, the house on said lot known as No. — on said street, according to street numbers, the same being vacant property in the city of Atlanta adjoining Young. Levied on as the property of H. S. Cowart to satisfy a fi. fa. in favor of the city of Atlanta against said lot and against said H. S. Cowart for city taxes for the year 1915.

**Fi. Fa. No. 557.**

Also, at same time and place, the following described property, to wit: A certain city lot in the city of Atlanta, ward 4, land lot 48 in the 14th district of Fulton county, Georgia, fronting 50 feet on the west side of Vedado Way between Jackson and Greenwood streets, and running back 150 feet, more or less, in a westerly direction, the house on said lot known as No. 40 on said street, according to street numbers, the same being improved property in the city of Atlanta adjoining Fisher. Levied on as the property of T. P. Cornell to satisfy a fi. fa. in favor of the city of Atlanta against said lot and against said T. P. Cornell for city taxes for the year 1915.

**Fi. Fa. No. 561.**

Also, at same time and place, the following described property, to wit: A certain city lot in the city of Atlanta, ward 9, land lot 177, in the 15th district of DeKalb county, Georgia, fronting 117 feet on the east side of alley between Monument and Emerson streets, and running back 99 feet, more or less, in an easterly direction, the house on said lot known as No. — on said street, according to street numbers, the same being vacant property in the city of Atlanta adjoining Keese. Levied on as the property of J. G. Curry to satisfy a fi. fa. in favor of the city of Atlanta, ward 10, land lot 66, in the 14th district of Fulton county, Georgia, fronting 50 feet on the east side of Simms street, between Rockwell and Gordon streets, and running back 160 feet, more or less, in an easterly direction, the house on said lot known as No. 117 on said street, according to street numbers, the same being improved property in the city of Atlanta adjoining Black. Levied on as the property of E. H. Carroll to satisfy a fi. fa. in favor of the city of Atlanta against said lot and against said E. H. Carroll for city taxes for the year 1915.

**Fi. Fa. No. 553.**

Also, at same time and place, the following described property, to wit: A certain city lot in the city of Atlanta, ward 9, land lot 14, in the 14th district of Fulton county, Georgia, fronting 50 feet on the east side of DeGress avenue between DeKalb and Alta avenues, and running back —— feet, more or less, in a —— direction, the house on said lot known as No. — on said street, according to street numbers, the same being vacant property in the city of Atlanta adjoining Norris. Levied on as the property of J. P. Coyne to satisfy a fi. fa. in favor of the city of Atlanta against said lot and against said J. P. Coyne for city taxes for the year 1915.

**Fi. Fa. No. 555½.**

Also, at same time and place, the following described property, to wit: A certain city lot in the city of Atlanta, ward 8, land lot 107 in the 17th district of Fulton county, Georgia, fronting 41 feet on the west side of Cherry street between Fourteenth and Fifteenth streets, and running back 146 feet, more or less, in a westerly direction, the house on said lot known as No. — on said street, according to street numbers, the same being vacant property in the city of Atlanta, adjoining Young. Levied on as the property of Delkin & Jones to satisfy a fi. fa. in favor of the city of Atlanta against said lot and against said Delkin & Jones for city taxes for the year 1915.

**Fi. Fa. No. 558.**

Also, at same time and place, the following described property, to wit: A certain city lot in the city of Atlanta, ward 7, land lot 115, in the 14th district of Fulton county, Georgia, fronting 50 feet on the north side of Harwell street, between Ollis and Belt Line streets, and running back 147 feet, more or less, in a northerly direction, the house on said lot known as No. — on said street, according to street numbers, the same being improved property in the city of Atlanta, adjoining Davis. Levied on as the property of B. J. Cannon to satisfy a fi. fa. in favor of the city of Atlanta against said lot and against said B. J. Cannon for city taxes for the year 1915.

**Fi. Fa. No. 585.**

Also, at same time and place, the following described property, to wit: A certain city lot in the city of Atlanta, ward 9, land lot 15, in the 14th district of Fulton county, Georgia, fronting 50 feet on the northwest side of Hunter street, between Copenhill and Carman streets, and running back 160 feet, more or less, in a —— direction, the house on said lot known as No. — on said street, according to street numbers, the same being improved property in the city of Atlanta adjoining Thomas. Levied on as the property of L. R. Christle to satisfy a fi. fa. in favor of the city of Atlanta against said lot and against said L. R. Christle for city taxes for the year 1915.

**Fi. Fa. No. 4.**

Also, at same time and place, the following described property, to wit: A certain city lot in the city of Atlanta, ward 4, land lot 46, in the 14th district of Fulton county, Georgia, fronting 45 feet on the west side of Randolph street, between East and Highland avenues, and running back 170 feet, more or less, in a westerly direction, the house on said lot known as No. 213 on said street, according to street numbers, the same being improved property in the city of Atlanta adjoining Jamison. Levied on as the property of Mrs. Laurine Daily to satisfy a fi. fa. in favor of the city of Atlanta against said lot and against said Mrs. Laurine Daily for city taxes for the year 1915.

**Fi. Fa. No. 54.**

Also, at same time and place, the following described property, to wit: A certain city lot in the city of Atlanta, ward 4, land lot 105, in the 14th district of Fulton county, Georgia, fronting 50 feet on the south side of Warner street, between Junction and Aiblene streets, and running back 178 feet, more or less, in a southerly direction, the house on said lot known as No. 29 on said street, according to street numbers, the same being improved property in the city of Atlanta adjoining Davis. Levied on as the property of J. H. Davis to satisfy a fi. fa. in favor of the city of Atlanta against said lot and against said J. H. Davis for city taxes for the year 1915.

**Fi. Fa. No. 75.**

Also, at same time and place, the following described property, to wit: A certain city lot in the city of Atlanta, ward 9, land lot 210, in the 15th district of DeKalb county, Georgia, fronting 62 feet on the west side of Mayson street between Hardee and Clarance streets, and running back 274 feet, more or less, in a westerly direction, the house on said lot known as No. — on said street, according to street numbers, the same being improved property in the city of Atlanta, adjoining Davis. Levied on as the property of W. A. Davis to satisfy a fi. fa. in favor of the city of Atlanta against said lot and against said W. A. Davis for city taxes for the year 1915.

**Fi. Fa. No. 85.**

Also, at same time and place, the following described property, to wit: A certain city lot in the city of Atlanta, ward 9, land lot 240, in the 15th district of DeKalb county, Georgia, fronting 50 feet on the northeast corner of Whiteford street between —— and Miller street, and running back 147 feet, more or less, in a northeasterly direction, the house on said lot known as No. — on said street, according to street numbers, the same being vacant property in the city of Atlanta, adjoining Slaton. Levied on as the property of Annie DeLaney to satisfy a fi. fa. in favor of the city of Atlanta against said lot and against said Annie DeLaney for city taxes for the year 1915.

**Fi. Fa. No. 99.**

Also, at same time and place, the following described property, to wit: A certain city lot in the city of Atlanta, ward 10, land lot 108, in the 14th district of Fulton county, Georgia, fronting 195 feet on the northwest corner of Wells street between —— and Bluff streets, and running back 150 feet, more or less, in a northwesterly direction, the house on said lot known as No. — on said street, according to street numbers, the same being improved property in the city of Atlanta, adjoining Fagan. Levied on as the property of L. B. DeLacy to satisfy a fi. fa. in favor of the city of Atlanta against said lot and against said L. B. DeLacy for city taxes for the year 1915.

**Fi. Fa. No. 269.**

Also, at same time and place, the following described property, to wit: A certain city lot in the city of Atlanta, ward 3, land lot 21, in the 14th district of Fulton county, Georgia, fronting 42 feet on the east side of Waldo street, between Pickert and Rosalia streets, and running back 125 feet, more or less, in an easterly direction, the house on said lot known as No. 324 on said street, according to street numbers, the same being improved property in the city of Atlanta adjoining Walker. Levied on as the property of W. K. Doland to satisfy a fi. fa. in favor of the city of Atlanta against said lot and against said W. K. Doland for city taxes for the year 1915.

**Fi. Fa. No. 270.**

Also, at same time and place, the following described property, to wit: A certain city lot in the city of Atlanta, ward 3, land lot 54, in the 14th district of Fulton county, Georgia, fronting 25 feet on the north side of South street, between Martin and Crumley streets, and running back 100 feet, more or less, in a northerly direction, the house on said lot known as No. — on said street, according to street numbers, the same being vacant property in the city of Atlanta adjoining Western. Levied on as the property of Peter Dobbs to satisfy a fi. fa. in favor of the city of Atlanta against said lot and against said Peter Dobbs for city taxes for the year 1915.

**Fi. Fa. No. 273.**

Also, at same time and place, the following described property, to wit: A certain city lot in the city of Atlanta, ward 6, land lot 113, in the 14th district of Fulton county, Georgia, fronting 50 feet on the east side of Echo street, between Brown's alley and Fox street, and running back 213 feet, more or less, in an easterly direction, the house on said lot known as No. — on said street, according to street numbers, the same being vacant property in the city of Atlanta, adjoining Powell. Levied on as the property of Du Point to satisfy a fi. fa. in favor of the city of Atlanta against said lot and against said Du Point for city taxes for the year 1915.

**Fi. Fa. No. 274.**

Also, at same time and place, the following described property, to wit: A certain city lot in the city of Atlanta, ward 5, land lot 81, in the 14th district of Fulton county, Georgia, fronting 57 feet on the south side of Third street, between Penders and Fort Hood streets, and running back 100 feet, more or less, in a southerly direction, the house on said lot known as No. — on said street, according to street numbers, the same being vacant property in the city of Atlanta adjoining Douglas. Levied on as the property of Mary C. Dunlap to satisfy a fi. fa. in favor of the city of Atlanta against said lot and against said Mary C. Dunlap for city taxes for the year 1915.

**Fi. Fa. No. 281.**

Also, at same time and place, the following described property, to wit: A certain city lot in the city of Atlanta, ward 4, land lot 47, in the 14th district of Fulton county, Georgia, fronting 50 feet on the north side of Morgan street, between Boulevard and Arnold street, and running back 165 feet, more or less, in a northerly direction, the house on said lot known as No. — on said street, according to street numbers, the same being vacant property in the city of Atlanta adjoining ——. Levied on as the property of B. L. Dunaway to satisfy a fi. fa. in favor of the city of Atlanta against said lot and against said B. L. Dunaway for city taxes for the year 1915.

**Fi. Fa. No. 288.**

Also, at same time and place, the following described property, to wit: A certain city lot in the city of Atlanta, ward 9, land lot 340, in the 15th district of DeKalb county, Georgia, fronting 60 feet on the south side of North street, between Moreland and Candler streets, and running back 130 feet, more or less, in a southerly direction, the house on said lot known as No. — on said street, according to street numbers, the same being vacant property in the city of Atlanta adjoining Walker. Levied on as the property of Ed Dunnick to satisfy a fi. fa. in favor of the city of Atlanta against said lot and against said Ed Dunnick for city taxes for the year 1915.

**Fi. Fa. No. 289.**

Also, at same time and place, the following described property, to wit: A certain city lot in the city of Atlanta, ward 8, land lot 107, in the 14th district of Fulton county, Georgia, fronting 60 feet on the east side of Hardee street, and running back 110 feet, more or less, in a southeasterly direction, the house on said lot known as No. — on said street, according to street numbers, the same being vacant property in the city of Atlanta adjoining Lofton. Levied on as the property of E. D. Dickson to satisfy a fi. fa. in favor of the city of Atlanta against said lot and against said E. D. Dickson for city taxes for the year 1915.

**Fi. Fa. No. 291.**

Also, at same time and place, the following described property, to wit: A certain city lot in the city of Atlanta, ward 12, land lot 13, in the 14th district of Fulton county, Georgia, fronting 60 feet on the north side of Manigault street, between Walthall and Esten streets, and running back 125 feet, more or less, in a northerly direction, the house on said lot known as No. 58 on said street, according to street numbers, the same being improved property in the city of Atlanta adjoining ——. Levied on as the property of Mary S. Duffy to satisfy a fi. fa. in favor of the city of Atlanta against said lot and against said Mary S. Duffy for city taxes for the year 1915.

**Fi. Fa. No. 2.**

Also, at same time and place, the following described property, to wit: A certain city lot in the city of Atlanta, ward 1, land lot 109, in the 14th district of Fulton county, Georgia, fronting 125 feet on the southeast corner of Beckwith and Jeptha streets, and running back 100 feet, more or less, in a southeasterly direction, the house on said lot known as No. 192 on said street, according to street numbers, the same being improved property in the city of Atlanta adjoining Bruce. Levied on as the property of B. J. Early to satisfy a fi. fa. in favor of the city of Atlanta against said lot and against said B. J. Early for city taxes for the year 1915.

**Fi. Fa. No. 10.**

Also at same time and place, the following described property, to wit: A certain city lot in the city of Atlanta, ward 8, land lot 107, in the 14th district of Fulton county, Georgia, fronting 60 feet on the east side of Hardee street, and running back 110 feet, more or less, in a southeasterly direction, the house on said lot known as No. — on said street, according to street numbers, the same being vacant property in the city of Atlanta adjoining Lofton. Levied on as the property of E. D. Dickson to satisfy a fi. fa. in favor of the city of Atlanta against said lot and against said E. D. Dickson for city taxes for the year 1915.

**Fi. Fa. No. 292.**

Also, at same time and place, the following described property, to wit: A certain city lot in the city of Atlanta, ward 1, land lot 115, in the 14th district of Fulton county, Georgia, fronting 40 feet on the south side of Hartwell street between Ollie street and belt line, and running back 140 feet, more or less, in a southerly direction, the house on said lot known as No. — on said street, according to street numbers, the same being vacant property in the city of Atlanta adjoining Long. Levied on as the property of W. F. Duke to satisfy a fi. fa. in favor of the city of Atlanta against said lot and against said W. F. Duke for city taxes for the year 1915.

**Fi. Fa. No. 293.**

Also, at same time and place, the following described property, to wit: A certain city lot in the city of Atlanta, ward 5, land lot 22, in the 14th district of Fulton county, Georgia, fronting — feet on the southwest side of Confederate street between —— and ——— streets, and running back 80 feet, more or less, in a southwesterly direction, the house on said lot known as No. — on said street, according to street numbers, the same being improved property in the city of Atlanta, adjoining Mathews. Levied on as the property of Mrs. L. C. Dunn to satisfy a fi. fa. in favor of the city of Atlanta against said lot and against said Mrs. L. C. Dunn for city taxes for the year 1915.

**Fi. Fa. No. 265.**

Also, at same time and place, the following described property, to wit: A certain city lot in the city of Atlanta, ward 2, land lot 86, in the 14th district of Fulton county, Georgia, fronting 50 feet on the western side of Garibaldi street between —— and ——— streets, and running back 100 feet, more or less, in a westerly direction, the house on said lot known as No. 267 on said street, according to street numbers, the same being improved property in the city of Atlanta adjoining Gaskin. Levied on as the property of W. F. Dickson to satisfy a fi. fa. in favor of the city of Atlanta against said lot and against said W. F. Dickson for city taxes for the year 1915.

**Fi. Fa. No. 152.**

Also, at same time and place, the following described property, to wit: A certain city lot in the city of Atlanta, ward 6, land lot 56, in the 14th district of Fulton county, Georgia, fronting 100 feet on the southwest corner of Currier street and Piedmont avenue, and running back 80 feet, more or less, in a southwesterly direction, the house on said lot known as No. 382 on said street, according to street numbers, the same being improved property in the city of Atlanta, adjoining Slaton. Levied on as the property of Mrs. E. S. Dissosway to satisfy a fi. fa. in favor of the city of Atlanta against said lot and against Mrs. E. S. Dissosway for city taxes for the year 1915.

**Fi. Fa. No. 153.**

Also, at same time and place, the following described property, to wit: A certain city lot in the city of Atlanta, ward 8, land lot 49, in the 14th district of Fulton county, Georgia, fronting 70 feet on the west side of Piedmont avenue, between Sixth and Seventh streets, and running back 195 feet, more or less, in a westerly direction, the house on said lot known as No. 708-12 on said street, according to street numbers, the same being improved property in the city of Atlanta, adjoining Brown. Levied on as the property of J. J. Dissosway to satisfy a fi. fa. in favor of the city of Atlanta against said lot and against said J. J. Dissosway for city taxes for the year 1915.

**Fi. Fa. No. 217.**

Also, at same time and place, the following described property, to wit: A certain city lot in the city of Atlanta, ward 7, land lot 150, in the 14th district of Fulton county, Georgia, fronting 50 feet on the southwest corner of Westwood and Willard streets, and runnnig back 160 feet, more or less in a southwesterly direction, the house on said lot known as No. — on said street, according to street numbers, the same being vacant property in the city of Atlanta adjoining West End Park Co. Levied on as the property of J. H. Dresbech to satisfy a fi. fa. in favor of the city of Atlanta against said lot and against said J. H. Dresbech for city taxes for the year 1915.

**Fi. Fa. No. 227.**

Also, at same time and place, the following described property, to wit: A certain city lot in the city of Atlanta, ward 10, land lot 105, in the 14th district of Fulton county, Georgia, fronting 25 feet on the southwest corner of Oak street and Genesee street, and running back 150 feet, more or less, in a southwesterly direction the house on said lot known as No. 57 on said street, according to street numbers, the same being improved property in the city of Atlanta adjoining Burke. Levied on as the property of C. A. Duke to satisfy a fi. fa. in favor of the city of Atlanta against said lot and against said C. A. Duke for city taxes for the year 1915.

**Fi. Fa. No. 282.**

Also, at same time and place, the following described property, to wit: A certain city lot in the city of Atlanta, ward 1, land lot 115, in the 14th district of Fulton county, Georgia, fronting 40 feet on the south side of Hartwell street between Ollie street and belt line, and running back 140 feet, more or less, in a southerly direction, the house on said lot known as No. — on said street, according to street numbers, the same being vacant property in the city of Atlanta adjoining Long. Levied on as the property of E. D. Dickson to satisfy a fi. fa. in favor of the city of Atlanta against said lot and against said E. D. Dickson for city taxes for the year 1915.

**Fi. Fa. No. 283.**

Also, at same time and place, the following described property, to wit: A certain city lot in the city of Atlanta, ward 5, land lot 22, in the 14th district of Fulton county, Georgia, fronting — feet on the southwest side of Confederate street between —— and ——— streets, and running back 80 feet, more or less, in a southwesterly direction, the house on said lot known as No. — on said street, according to street numbers, the same being improved property in the city of Atlanta, adjoining Mathews. Levied on as the property of W. K. Doland to satisfy a fi. fa. in favor of the city of Atlanta against said lot and against said W. K. Doland for city taxes for the year 1915.

**Fi. Fa. No. 284.**

Also, at same time and place, the following described property, to wit: A certain city lot in the city of Atlanta, ward 3, land lot 71, in the 14th district of Fulton county, Georgia, fronting 40 feet on the east side of Cooper street between Crumley and Richardson streets, and running back 55 feet, more or less, in an easterly direction, the house on said lot known as No. 178 on said street, according to street numbers, the same being improved property in the city of Atlanta adjoining Northen. Levied on as the property of E. G. Dawdo to satisfy a fi. fa. in favor of the city of Atlanta against said lot and against said E. G. Dawdo for city taxes for the year 1915.

**Fi. Fa. No. 288.**

Also, at same time and place, the following described property, to wit: A certain city lot in the city of Atlanta, ward 6, land lot 42, in the 14th district of Fulton county, Georgia, fronting 50 feet on the south side of Atlanta street between Park and Cherokee avenues, and running back 150 feet, more or less, in a southerly direction, the house on said lot known as No. 261 on said street, according to street numbers, the same being improved property in the city of Atlanta adjoining Fagan. Levied on as the property of L. B. DeLacy to satisfy a fi. fa. in favor of the city of Atlanta against said lot and against said L. B. DeLacy for city taxes for the year 1915.

**Fi. Fa. No. 289.**

Also, at same time and place, the following described property, to wit: A certain city lot in the city of Atlanta, ward 3, land lot 21, in the 14th district of Fulton county, Georgia, fronting 42 feet on the east side of Waldo street, between Pickert and Rosalia streets, and running back 125 feet, more or less, in an easterly direction, the house on said lot known as No. 324 on said street, according to street numbers, the same being improved property in the city of Atlanta adjoining Walker. Levied on as the property of W. K. Doland to satisfy a fi. fa. in favor of the city of Atlanta against said lot and against said W. K. Doland for city taxes for the year 1915.

**Fi. Fa. No. 270.**

Also, at same time and place, the following described property, to wit: A certain city lot in the city of Atlanta, ward 3, land lot 54, in the 14th district of Fulton county, Georgia, fronting 25 feet on the north side of South street, between Martin and Crumley streets, and running back 100 feet, more or less, in a northerly direction, the house on said lot known as No. — on said street, according to street numbers, the same being vacant property in the city of Atlanta adjoining Western. Levied on as the property of Peter Dobbs to satisfy a fi. fa. in favor of the city of Atlanta against said lot and against said Peter Dobbs for city taxes for the year 1915.

**Fi. Fa. No. 273.**

Also, at same time and place, the following described property, to wit: A certain city lot in the city of Atlanta, ward 6, land lot 113, in the 14th district of Fulton county, Georgia, fronting 50 feet on the east side of Echo street, between Brown's alley and Fox street, and running back 213 feet, more or less, in an easterly direction, the house on said lot known as No. — on said street, according to street numbers, the same being vacant property in the city of Atlanta, adjoining Powell. Levied on as the property of Du Point to satisfy a fi. fa. in favor of the city of Atlanta against said lot and against said Du Point for city taxes for the year 1915.

**Fi. Fa. No. 274.**

Also, at same time and place, the following described property, to wit: A certain city lot in the city of Atlanta, ward 5, land lot 81, in the 14th district of Fulton county, Georgia, fronting 57 feet on the south side of Third street, between Penders and Fort Hood streets, and running back 100 feet, more or less, in a southerly direction, the house on said lot known as No. — on said street, according to street numbers, the same being vacant property in the city of Atlanta adjoining Douglas. Levied on as the property of Mary C. Dunlap to satisfy a fi. fa. in favor of the city of Atlanta against said lot and against said Mary C. Dunlap for city taxes for the year 1915.

**Fi. Fa. No. 281.**

Also, at same time and place, the following described property, to wit: A certain city lot in the city of Atlanta, ward 4, land lot 47, in the 14th district of Fulton county, Georgia, fronting 50 feet on the north side of Morgan street, between Boulevard and Arnold street, and running back 165 feet, more or less, in a northerly direction, the house on said lot known as No. — on said street, according to street numbers, the same being vacant property in the city of Atlanta adjoining ——. Levied on as the property of B. L. Dunaway to satisfy a fi. fa. in favor of the city of Atlanta against said lot and against said B. L. Dunaway for city taxes for the year 1915.

**Fi. Fa. No. 288.**

Also, at same time and place, the following described property, to wit: A certain city lot in the city of Atlanta, ward 9, land lot 340, in the 15th district of DeKalb county, Georgia, fronting 60 feet on the south side of North street, between Moreland and Candler streets, and running back 130 feet, more or less, in a southerly direction, the house on said lot known as No. — on said street, according to street numbers, the same being vacant property in the city of Atlanta adjoining Walker. Levied on as the property of Ed Dunnick to satisfy a fi. fa. in favor of the city of Atlanta against said lot and against said Ed Dunnick for city taxes for the year 1915.

**Fi. Fa. No. 289.**

Also, at same time and place, the following described property, to wit: A certain city lot in the city of Atlanta, ward 8, land lot 107, in the 14th district of Fulton county, Georgia, fronting 60 feet on the east side of Hardee street, and running back 110 feet, more or less, in a southeasterly direction, the house on said lot known as No. — on said street, according to street numbers, the same being vacant property in the city of Atlanta adjoining Lofton. Levied on as the property of E. D. Dickson to satisfy a fi. fa. in favor of the city of Atlanta against said lot and against said E. D. Dickson for city taxes for the year 1915.

**Fi. Fa. No. 291.**

Also, at same time and place, the following described property, to wit: A certain city lot in the city of Atlanta, ward 12, land lot 13, in the 14th district of Fulton county, Georgia, fronting 60 feet on the north side of Manigault street, between Walthall and Esten streets, and running back 125 feet

Fl. Fa. No. 82.

Also, at same time and place, the following described property, to wit: A certain city lot in the city of Atlanta, ward 3, land lot 44, in the 14th district of Fulton county, Georgia, fronting 47 feet on the east side of Hill street, between Orleans and Sidney streets, and running back 170 feet, more or less, in an easterly direction, the house on said lot known as No. 224 on said street, according to street numbers, the same being improved property in the city of Atlanta adjoining Evans. Levied on as the property of E. L. Gifford to satisfy a fi. fa. in favor of the city of Atlanta against said lot and against said E. L. Gifford for city taxes for the year 1915.

Fl. Fa. No. 85.

Also, at same time and place, the following described property, to wit: A certain city lot in the city of Atlanta, ward 7, land lot 107, in the 14th district of Fulton county, Georgia, fronting 50 feet on the east side of Holderness street, between Oak and Eglesion streets, and running back 150 feet, more or less, in an easterly direction, the house on said lot known as No. — on said street, according to street numbers, the same being —— property in the city of Atlanta adjoining Orr. Levied on as the property of L. M. Gilbert to satisfy a fi. fa. in favor of the city of Atlanta against said lot and against said L. M. Gilbert for city taxes for the year 1915.

Fl. Fa. No. 105.

Also, at same time and place, the following described property, to wit: A certain city lot in the city of Atlanta, ward 1, land lot 83, in the 14th district of Fulton county, Georgia, fronting 30 feet on the south side of Rhodes street, between Walnut and Vine streets, and running back 100 feet, more or less, in a —— direction, the house on said lot known as No. 234 on said street, according to street numbers, the same being improved property in the city of Atlanta adjoining Gann. Levied on as the property of Frank Glenn Estate to satisfy a fi. fa. in favor of the city of Atlanta against said lot and against said Frank Glenn Estate for city taxes for the year 1915.

Fl. Fa. No. 165.

Also, at same time and place, the following described property, to wit: A certain city lot in the city of Atlanta, ward 6, land lot 52, in the 14th district of Fulton county, Georgia, fronting 50 feet on the southwest corner of Piedmont avenue and College street, and running back 200 feet, more or less, in a —— direction, the house on said lot known as No. 107 on said street, according to street numbers, the same being improved property in the city of Atlanta adjoining Jackson & Orme. Levied on as the property of Governor's Horse Guards to satisfy a fi. fa. in favor of the city of Atlanta against said lot and against said Governor's Horse Guards for city taxes for the year 1915.

Fl. Fa. No. 169.

Also, at same time and place, the following described property, to wit: A certain city lot in the city of Atlanta, ward 8, land lot 109, in the 17th district of Fulton county, Georgia, fronting 147 feet on the east side of Peachtree to railway, between railroad and limits, and running back 1,260 feet, more or less, in a —— direction, the house on said lot known as No. — on said street, according to street numbers, the same being improved property in the city of Atlanta adjoining Cooledge. Levied on as the property of H. W. Grady to satisfy a fi. fa. in favor of the city of Atlanta against said lot and against said H. W. Grady for city taxes for the year 1915.

Fl. Fa. No. 178.

Also, at same time and place, the following described property, to wit: A certain city lot in the city of Atlanta, ward 9, land lot 211, in the 15th district of DeKalb county, Georgia, fronting 50 feet on the southwest corner of Meil street and Edgewood avenue, and running back 200 feet, more or less, in a —— direction, the house on said lot known as No. 12 on said street, according to street numbers, the same being improved property in the city of Atlanta adjoining Smith. Levied on as the property of E. P. Grant to satisfy a fi. fa. in favor of the city of Atlanta against said lot and against said E. P. Grant for city taxes for the year 1915.

Fl. Fa. No. 191.

Also, at same time and place, the following described property, to wit: A certain city lot in the city of Atlanta, ward 10, land lot 84, in the 14th district of Fulton county, Georgia, fronting 30 feet on the west side of Sims street, between Rockwell and Gardner streets, and running back 100 feet, more or less, in a —— direction, the house on said lot known as No. — on said street, according to street numbers, the same being —— property in the city of Atlanta adjoining Walton. Levied on as the property of Henry Gray to satisfy a fi. fa. in favor of the city of Atlanta against said lot and against said Henry Gray for city taxes for the year 1915.

Fl. Fa. No. 198.

Also at same time and place, the following described property, to wit: A certain city lot in the city of Atlanta, ward 4, land lot 50, in the 14th district of Fulton county, Georgia, fronting 40 feet on the south side of Fairfax street, between Butler and Fort streets, and running back 153 feet, more or less in a —— direction, the house on said lot known as No. 81 on said street to street numbers, the same being property in the city of Atlanta adjoining Glover. Levied on as the property of W. H. Gray to satisfy a fi. fa. in favor of the city of Atlanta against said lot and against said W. H. Gray for city taxes for the year 1915.

Fl. Fa. No. 221.

Also, at same time and place, the following described property, to wit: A certain city lot in the city of Atlanta, ward 3, land lot 53, in the 14th district of Fulton county, Georgia, fronting 60 feet on the southwest corner of Hunter street and Central avenue, and running back 136 feet, more or less, in a southwesterly direction, the house on said lot known as No. 145-47 on said street, according to street numbers, the same being improved property in the city of Atlanta adjoining Jackson & Orme. Levied on as the property of Governor's Horse Guards to satisfy a fi. fa. in favor of the city of Atlanta against said lot and against said Governor's Horse Guards for city taxes for the year 1915.

Fl. Fa. No. 222.

Also, at same time and place, the following described property, to wit: A certain city lot in the city of Atlanta, ward 2, land lot 75, in the 14th district of Fulton county, Georgia, fronting 190 feet on the northwest corner of Ormewood and Creer streets, and running back 100 feet, more or less, in a northwesterly direction, the house on said lot known as Nos. 76-78-80 on said street, according to street numbers, the same being improved property in the city of Atlanta adjoining Nichols. Levied on as the property of Forrest Green to satisfy a fi. fa. in favor of the city of Atlanta against said lot and against said Forrest Green for city taxes for the year 1915.

Fl. Fa. No. 234.

Also, at same time and place, the following described property, to wit: A certain city lot in the city of Atlanta, ward 3, land lot 87, in the 14th district of Fulton county, Georgia, fronting 25 feet on the southeast corner of McDaniel and Arthur streets, and running back 100 feet, more or less, in a —— direction, the house on said lot known as No. 486 on said street, according to street numbers, the same being improved property in the city of Atlanta adjoining Harris. Levied on as the property of S. E. Grier to satisfy a fi. fa. in favor of the city of Atlanta against said lot and against said S. E. Grier for city taxes for the year 1915.

Fl. Fa. No. 280½.

Also, at same time and place, the following described property, to wit: A certain city lot in the city of Atlanta, ward 1, land lot 83, in the 14th district of Fulton county, Georgia, fronting 25 feet on the south side of Rhodes street, between Maple and Vine streets, and running back 100 feet, more or less, in a —— direction, the house on said lot known as No. — on said street, according to street numbers, the same being —— property in the city of Atlanta adjoining Wynne. Levied on as the property of Susan Grant to satisfy a fi. fa. in favor of the city of Atlanta against said lot and against said Susan Grant for city taxes for the year 1915.

Fl. Fa. No. 290.

Also, at same time and place, the following described property, to wit: A certain city lot in the city of Atlanta, ward 3, land lot 54, in the 14th district of Fulton county, Georgia, fronting 25 feet on the west side of Martin street, between Little and Ormond streets, and running back 100 feet, more or less, in a —— direction, the house on said lot known as No. — on said street, according to street numbers, the same being —— property in the city of Atlanta adjoining Alexander. Levied on as the property of H. & E. Giles to satisfy a fi. fa. in favor of the city of Atlanta against said lot and against said H. & E. Giles for city taxes for the year 1915.

Fl. Fa. No. 291.

Also, at same time and place, the following described property, to wit: A certain city lot in the city of Atlanta, ward 3, land lot 21, in the 14th district of Fulton county, Georgia, fronting 42 feet on the south side of McDonald street, between Chastain and Cameron streets, and running back 85 feet, more or less, in a —— direction, the house on said lot known as No. — on said street, according to street numbers, the same being —— property in the city of Atlanta adjoining Manlin. Levied on as the property of Mrs. W. H. Gregory to satisfy a fi. fa. in favor of the city of Atlanta against said lot and against said Mrs. W. H. Gregory for city taxes for the year 1915.

Fl. Fa. No. 296.

Also, at same time and place, the following described property, to wit: A certain city lot in the city of Atlanta, ward 4, land lot 47, in the 14th district of Fulton county, Georgia, fronting 50 feet on the north side of Rankin street, between Randolph and Litt Jones streets, and running back 208 feet, more or less, in a —— direction, the house on said lot known as No. — on said street, according to street numbers, the same being —— property in the city of Atlanta adjoining Haley. Levied on as the property of H. F. Haley to satisfy a fi. fa. in favor of the city of Atlanta against said lot and against said H. F. Haley for city taxes for the year 1915.

Fl. Fa. No. 44.

Also, at same time and place, the following described property, to wit: A certain city lot in the city of Atlanta, ward 4, land lot 46, in the 14th district of Fulton county, Georgia, fronting 50 feet on the southeast corner of Hilliard street and Porter alley, and running back 145 feet, more or less, in a southeasterly direction, the house on said lot known as No. 125 on said street, according to street numbers, the same being improved property in the city of Atlanta adjoining Stearns. Levied on as the property of A. Hamilton to satisfy a fi. fa. in favor of the city of Atlanta against said lot and against said A. Hamilton for city taxes for the year 1915.

Fl. Fa. No. 51.

Also, at same time and place, the following described property, to wit: A certain city lot in the city of Atlanta, ward 1, land lot 109, in the 14th district of Fulton county, Georgia, fronting 42 feet on the south side of Beckwith street, between Bonair avenue and Ozone street, and running back 100 feet, more or less, in a southerly direction, the house on said lot known as No. 342 on said street, according to street numbers, the same being improved property in the city of Atlanta adjoining McAden. Levied on as the property of Chas. Hammock to satisfy a fi. fa. in favor of the city of Atlanta against said lot and against said Chas. Hammock for city taxes for the year 1915.

Fl. Fa. No. 63.

Also, at same time and place, the following described property, to wit: A certain city lot in the city of Atlanta, ward 2, land lot 76, in the 14th district of Fulton county Georgia, fronting 27 feet on the south side of Richardson street, between Cooper and Formwalt streets, and running back, 74 feet, more or less, in a southerly direction, the house on said lot known as No. 129 on said street, according to street numbers, the same being improved property in the city of Atlanta adjoining Miller. Levied on as the property of Viola Hamilton to satisfy a fi. fa. in favor of the city of Atlanta against said lot and against said Viola Hamilton for city taxes for the year 1915.

Fl. Fa. No. 98.

Also, at same time and place, the following described property, to wit: A certain city lot in the city of Atlanta, ward 9, land lot 13, in the 14th district of Fulton county, Georgia, fronting 50 feet on the east side of Kirkwood avenue, between Moreland avenue and Cleveland street, and running back 150 feet, more or less, in an easterly direction, the house on said lot known as No. 369 on said street, according to street numbers, the same being improved property in the city of Atlanta adjoining ——. Levied on as the property of J. H. Harbuck to satisfy a fi. fa. in favor of the city of Atlanta against said lot and against said J. H. Harbuck for city taxes for the year 1915.

Fl. Fa. No. 101.

Also, at same time and place, the following described property, to wit: A certain city lot in the city of Atlanta, ward 6, land lot 189, in the 17th district of Fulton county, Georgia, fronting 82 feet on the north side of Broyles street, between Ellsworth and Herndon streets, and running back 110 feet, more or less, in a southerly direction, the house on said lot known as No. — on said street, according to street numbers, the same being improved property in the city of Atlanta adjoining ——. Levied on as the property of J. H. Halsy to satisfy a fi. fa. in favor of the city of Atlanta against said lot and against said J. H. Halsy for city taxes for the year 1915.

Fl. Fa. No. 110.

Also, at same time and place, the following described property, to wit: A certain city lot in the city of Atlanta, ward 4, land lot 51, in the 14th district of Fulton county, Georgia, fronting 106 feet on the southeast corner of Houston and Butler streets, and running back 78 feet, more or less, in a southeasterly direction, the house on said lot known as No. 203-202 on said street, according to street numbers, the same being improved property in the city of Atlanta adjoining Lacy. Levied on as the property of K. G. Harden to satisfy a fi. fa. in favor of the city of Atlanta against said lot and against said K. G. Harden for city taxes for the year 1915.

Fl. Fa. No. 180.

Also, at same time and place, the following described property, to wit: A certain city lot in the city of Atlanta, ward 9, land lot 210, in the 14th district of Fulton county, Georgia, fronting 50 feet on the east side of Brooks street between McLendon street and DeKalb avenue, and running 130 feet more or less in a easterly direction, the house on said lot known as No. 9 on said street, according to street numbers, the same being improved property in the city of Atlanta adjoining ——. Levied on as the property of W. L. Harrison to satisfy a fi. fa. in favor of the city of Atlanta against said lot and against said W. L. Harrison for city taxes for the year 1915.

Fl. Fa. No. 204.

Also, at same time and place, the following described property, to wit: A certain city lot in the city of Atlanta, ward 1, land lot 115, in the 14th district of Fulton county, Georgia, fronting 80 feet on the south side of Simpson street, between Ashby street and Greensferry avenue, and running back 140 feet, more or less, in a southerly direction, with a house on said lot known as No. 620 on said street, according to street numbers, the same being improved property in the city of Atlanta adjoining Johnson. Levied on as the property of Ed Hasty to satisfy a fi. fa. in favor of the city of Atlanta against said lot and against said Ed Hasty for city taxes for the year 1915.

Fl. Fa. No. 211.

Also, at same time and place, the following described property, to wit: A certain city lot in the city of Atlanta, ward 6, land lot 79, in the 14th district of Fulton county, Georgia, fronting 43 feet on the east side of Luckie street, between Merritts avenue and Gresham street, and running back 211 feet, more or less, in an easterly direction, the house on said lot known as No. 419 on said street, according to street numbers, the same being improved property in the city of Atlanta adjoining Wood. Levied on as the property of Mrs. W. D. Hawes to satisfy a fi. fa. in favor of the city of Atlanta against said lot and against said Mrs. W. D. Hawes for city taxes for the year 1915.

Fl. Fa. No. 347.

Also, at same time and place, the following described property, to wit: A certain city lot in the city of Atlanta, ward 1, land lot 77, in the 14th district of Fulton county, Georgia, fronting 40 feet on the south side of Whitehall street, between Fair and Forsyth streets, and running back 60 feet, more or less, in a southerly direction, the house on said lot known as No. 257 on said street, according to street numbers, the same being improved property in tse city of Atlanta adjoining Nard. Levied on as the property of Heath, Newell & Hunter to satisfy a fi. fa. in favor of the city of Atlanta against said lot and against said Heath, Newell & Hunter for city taxes for the year 1915.

Fl. Fa. No. 273.

Also, at same time and place, the following described property, to wit: A certain city lot in the city of Atlanta, ward 7, land lot 107, in the 14th district of Fulton county, Georgia, fronting 50 feet on the east side of Howell place, between Oak and Gordon streets, and running back 160 feet, more or less, in an easterly direction, the house on said lot known as No. 36 on said street, according to street numbers, the same being improved property in the city of Atlanta adjoining ——. Levied on as the property of L. A. Hendricks to satisfy a fi. fa. in favor of the city of Atlanta against said lot and against said L. A. Hendricks for city taxes for the year 1915.

Fl. Fa. No. 319.

Also, at same time and place, the following described property, to wit: A certain city lot in the city of Atlanta, ward 9, land lot 210, in the 14th district of Fulton county, Georgia, fronting 56 feet on the south side of Faith street, between Moreland avenue and Ormewood street, and running back 130 feet, more or less, in a southerly direction, the house on said lot known as No. 18 on said street, according to street numbers, the same being improved property in the city of Atlanta adjoining ——. Levied on as the property of Hill & Clark to satisfy a fi. fa. in favor of the city of Atlanta against said lot and against said Hill & Clark for city taxes for the year 1915.

Fl. Fa. No. 336.

Also, at same time and place, the following described property, to wit: A certain city lot in the city of Atlanta, ward 4, land lot 52, in he 14th district of Fulton county, Georgia, fronting 25 feet on the East side of Piedmont avenue, between Gilmer and Decatur streets, and running back 200 feet, more or less, in an easterly direction, the house on said lot known as No. 27 on said street, according to street numbers, the same being improved property in the city of Atlanta adjoining Vaugh. Levied on as the property of Hill & Wright to satisfy a fi. fa. in favor of the city of Atlanta against said lot and against said Hill & Wright for city taxes for the year 1915.

Fl. Fa. No. 344.

Also, at same time and place, the following described property, to wit: A certain city lot in the city of Atlanta, ward 3, land lot 53, in the 14th district of Fulton county, Georgia, fronting 43 feet on the west side of Kelly street, between Clark street and Glennwood avenue, and running back 148 feet, more or less, in a westerly direction, the house on said lot known as No. 89 on said street, according to street numbers, the same being improved property in the city of Atlanta adjoining Shaw. Levied on as the property of Thos. Hind Estate to satisfy a fi. fa. in favor of the city of Atlanta against said lot and against said Thos. Hind Estate for city taxes for the year 1915.

Fl. Fa. No. 350.

Also, at same time and place, the following described property, to wit: A certain city lot in the city of Atlanta, ward 9, land lot 209, in the 15th district of DeKalb county, Georgia, fronting 75 feet on the east side of Flora street, between Scott and Baker streets, and running back 150 feet, more or less, in an easterly direction, the house on said lot known as No. 45 on said street, according to street numbers, the same being improved property in the city of Atlanta adjoining Gilbert & King. Levied on as the property of Gilbert & King to satisfy a fi. fa. in favor of the city of Atlanta against said lot and against said Gilbert & King for city taxes for the year 1915.

Fl. Fa. No. 299.

Also, at same time and place, the following described property, to wit: A certain city lot in the city of Atlanta, ward 4, land lot 50, in the 14th district of Fulton county, Georgia, fronting 40 feet on the west side of 10-foot alley, between Merritts avenue and Linden street, and running back 100 feet, more or less, in a —— direction, the house on said lot known as No. — on said street, according to street numbers, the same being —— property in the city of Atlanta adjoining —— Levied on as the property of H. H. Gardner to satisfy a fi. fa. in favor of the city of Atlanta against said lot and against said H. H. Gardner for city taxes for the year 1915.

Fl. Fa. No. 306.

Also, at same time and place, the following described property, to wit: A certain city lot in the city of Atlanta, ward 7, land lot 147, in the 14th district of Fulton county, Georgia, fronting 167 feet on the west side of Lake street, between railway and Simpson street, and running back 580 feet, more or less, in a —— direction, the house on said lot known as No. — on said street, according to street numbers, the same being —— property in the city of Atlanta adjoining ——. Levied on as the property of Irene Gray to satisfy a fi. fa. in favor of the city of Atlanta against said lot and against said Irene Gray for city taxes for the year 1915.

Fl. Fa. No. 302.

Also, at same time and place, the following described property, to wit: A certain city lot in the city of Atlanta, ward 5, land lot 111, in the 14th district of Fulton county, Georgia, fronting 52 feet on the west side of Lindsey street, between Neal and Weston streets, and running back 89 feet, more or less, in a —— direction, the house on said lot known as No. — on said street, according to street numbers, the same being vacant property in the city of Atlanta adjoining Akers. Levied on as the property of T. S. Galloway to satisfy a fi. fa. in favor of the city of Atlanta against said lot and against said T. S. Galloway for city taxes for the year 1915.

Fl. Fa. No. 304.

Also, at same time and place, the following described property, to wit: A certain city lot in the city of Atlanta, ward 6, land lot 51, in the 14th district of Fulton county, Georgia, fronting 54 feet on the north side of Houston street, between Courtland and Ivy streets, and running back 200 feet, more or less, in a —— direction, the house on said lot known as No. 62 on said street, according to street numbers, the same being improved property in the city of Atlatna adjoining ——. Levied on as the property of Gate City Guards to satisfy a fi. fa. in favor of the city of Atlanta against said lot and against said Gate City Guards for city taxes for the year 1915.

Fl. Fa. No. 305.

Also, at same time and place, the following described property, to wit: A certain city lot in the city of Atlanta, ward 7, land lot 116, in the 14th district of Fulton county, Georgia, fronting 50 feet on the north side of Collins street, between Abbott and Peeples streets, and running back 100 feet, more or less, in a —— direction, the house on said lot known as No. — on said street, according to street numbers, the same being —— property in the city of Atlanta adjoining ——. Levied on as the property of Governor's Horse Guards to satisfy a fi. fa. in favor of the city of Atlanta against said lot and against said Governor's Horse Guards for city taxes for the year 1915.

Fl. Fa. No. 306.

Also, at same time and place, the following described property, to wit: A certain city lot in the city of Atlanta, ward 7, land lot 147, in the 14th district of Fulton county, Georgia, fronting 167 feet on the west side of Lake street, between railway and Simpson street, and running back 580 feet, more or less, in a —— direction, the house on said lot known as No. — on said street, according to street numbers, the same being —— property in the city of Atlanta adjoining Cooledge. Levied on as the property of M. L. Graff to satisfy a fi. fa. in favor of the city of Atlanta against said lot and against said M. L. Graff for city taxes for the year 1915.

Fl. Fa. No. 310.

Also, at same time and place, the following described property, to wit: A certain city lot in the city of Atlanta, ward 7, land lot 106, in the 14th district of Fulton county, Georgia, fronting 50 feet on the south side of Twelfth street, between Columbia and West Peachtree streets, and running back 117 feet, more or less, in a —— direction, the house on said lot known as No. 60 on said street, according to street numbers, the same being improved property in the city of Atlanta adjoining Brown. Levied on as the property of John M. Green to satisfy a fi. fa. in favor of the city of Atlanta against said lot and against said John M. Green for city taxes for the year 1915.

Fl. Fa. No. 311.

Also, at same time and place, the following described property, to wit: A certain city lot in the city of Atlanta, ward 1, land lot 108, in the 17th district of Fulton county, Georgia, fronting 200 feet on the northeast corner S. R. R. and L. L. limits, and running back 125-150 feet, more or less, in a —— direction, the house on said lot known as No. — on said street, according to street numbers, the same being —— property in the city of Atlanta adjoining Ry. Levied on as the property of Ga. Industrial Realty Co. to satisfy a fi. fa. in favor of the city of Atlanta against said lot and against said Ga. Industrial Realty Co. for city taxes for the year 1915.

Fl. Fa. No. 312.

Also, at same time and place, the following described property, to wit: A certain city lot in the city of Atlanta, ward 8, land lot 149, in the 17th district of Fulton county, Georgia, fronting 51 feet on the west side of Tenth street, between Hemphill avenue and Center street, and running back 100 feet, more or less, in a —— direction, the house on said lot known as No. 152 on said street, according to street numbers, the same being improved property in the city of Atlanta adjoining Graham. Levied on as the property of J. P. Graham to satisfy a fi. fa. in favor of the city of Atlanta against said lot and against said J. P. Graham for city taxes for the year 1915.

Fl. Fa. No. 317.

Also, at same time and place, the following described property, to wit: A certain city lot in the city of Atlanta, ward 9, land lot 205, in the 15th district of Fulton county, Georgia, fronting 50 feet on the west side of Lester alley, between Hurd and Boulevard drive, and running back 176 feet, more or less, in a —— direction, the house on said lot known as No. — on said street, according to street numbers, the same being —— property in the city of Atlanta adjoining Withers. Levied on as the property of Ga. Loan & Savings bank to satisfy a fi. fa. in favor of the city of Atlanta against said lot and against said Ga. Loan & Savings bank for city taxes for the year 1915.

Fl. Fa. No. 14.

Also, at same time and place, the following described property, to wit: A certain city lot in the city of Atlanta, ward 4, land lot 46, in the 14th district of Fulton county, Georgia, fronting 46½ feet on the east side of Boulevard, between North avenue and Ponce de Leon avenue, and running back 160 feet, more or less, in an easterly direction, the house on said lot known as No. 537 on said street, according to street numbers, the same being improved property in the city of Atlanta adjoining Haley. Levied on as the property of H. F. Haley to satisfy a fi. fa. in favor of the city of Atlanta against said lot and against said H. F. Haley for city taxes for the year 1915.

Fl. Fa. No. 44.

Also, at same time and place, the following described property, to wit: A certain city lot in the city of Atlanta, ward 4, land lot 46, in the 14th district of Fulton county, Georgia, fronting 50 feet on the southeast corner of Hilliard street and Porter alley, and running back 145 feet, more or less, in a southeasterly direction, the house on said lot known as No. 125 on said street, according to street numbers, the same being improved property in the city of Atlanta adjoining Stearns. Levied on as the property of A. Hamilton to satisfy a fi. fa. in favor of the city of Atlanta against said lot and against said A. Hamilton for city taxes for the year 1915.

Fl. Fa. No. 51.

Also, at same time and place, the following described property, to wit: A certain city lot in the city of Atlanta, ward 1, land lot 109, in the 14th district of Fulton county, Georgia, fronting 42 feet on the south side of Beckwith street, between Bonair avenue and Ozone street, and running back 100 feet, more or less, in a southerly direction, the house on said lot known as No. 342 on said street, according to street numbers, the same being improved property in the city of Atlanta adjoining McAden. Levied on as the property of Chas. Hammock to satisfy a fi. fa. in favor of the city of Atlanta against said lot and against said Chas. Hammock for city taxes for the year 1915.

Fl. Fa. No. 63.

Also, at same time and place, the following described property, to wit: A certain city lot in the city of Atlanta, ward 2, land lot 76, in the 14th district of Fulton county Georgia, fronting 27 feet on the south side of Richardson street, between Cooper and Formwalt streets, and running back, 74 feet, more or less, in a southerly direction, the house on said lot known as No. 129 on said street, according to street numbers, the same being improved property in the city of Atlanta adjoining Miller. Levied on as the property of Viola Hamilton to satisfy a fi. fa. in favor of the city of Atlanta against said lot and against said Viola Hamilton for city taxes for the year 1915.

Fl. Fa. No. 98.

Also, at same time and place, the following described property, to wit: A certain city lot in the city of Atlanta, ward 9, land lot 13, in the 14th district of Fulton county, Georgia, fronting 50 feet on the east side of Kirkwood avenue, between Moreland avenue and Cleveland street, and running back 150 feet, more or less, in an easterly direction, the house on said lot known as No. 369 on said street, according to street numbers, the same being improved property in the city of Atlanta adjoining ——. Levied on as the property of J. H. Harbuck to satisfy a fi. fa. in favor of the city of Atlanta against said lot and against said J. H. Harbuck for city taxes for the year 1915.

Fl. Fa. No. 101.

Also, at same time and place, the following described property, to wit: A certain city lot in the city of Atlanta, ward 6, land lot 189, in the 17th district of Fulton county, Georgia, fronting 82 feet on the north side of Broyles street, between Ellsworth and Herndon streets, and running back 110 feet, more or less, in a southerly direction, the house on said lot known as No. — on said street, according to street numbers, the same being improved property in the city of Atlanta adjoining ——. Levied on as the property of J. H. Halsy to satisfy a fi. fa. in favor of the city of Atlanta against said lot and against said J. H. Halsy for city taxes for the year 1915.

Fl. Fa. No. 435.

Also, at same time and place, the following described property, to wit: A certain city lot in the city of Atlanta, ward 5, land lot 112, in the 14th district of Fulton county, Georgia, fronting 100 feet on the north side of Bellwood street, between Chestnut street and English avenue, and running back 110 feet, more or less, in a northerly direction, the house on said lot known as No. 149 on said street, according to street numbers, the same being improved property in the city of Atlanta adjoining Hope. Levied on as the property of Mrs. M. L. Hood to satisfy a fi. fa. in favor of the city of Atlanta against said lot and against said Mrs. M. L. Hood for city taxes for the year 1915.

Fl. Fa. No. 495.

Also, at same time and place, the following described property, to wit: A certain city lot in the city of Atlanta, ward 6, land lot 50, in the 14th district of Fulton county, Georgia, fronting 60 feet on the south side of Forrest avenue, between Courtland street and Piedmont avenue, and running back 200 feet, more or less, in a southerly direction, the house on said lot known as No. 65 on said street, according to street numbers, the same being improved property in the city of Atlanta adjoining Smith. Levied on as the property of Sid Holderness to satisfy a fi. fa. in favor of the city of Atlanta against said lot and against said Sid Holderness for city taxes for the year 1915.

Fl. Fa. No. 533.

Also, at same time and place, the following described property, to wit: A certain city lot in the city of Atlanta, ward 10, land lot 84, in the 14th district of Fulton county, Georgia, fronting 30 feet on the east side of Hollis street between Wells and Hightower streets, and running back 175 feet, more or less, in an easterly direction, the house on said lot known as No. 24-26 on said street, according to street numbers, the same being improved property in the city of Atlanta adjoining Foster. Levied on as the property of Mattie Lee Hull to satisfy a fi. fa. in favor of the city of Atlanta against said lot and against said Mattie Lee Hull for city taxes for the year 1915.

Fl. Fa. No. 539.

Also, at same time and place, the following described property, to wit: A certain city lot in the city of Atlanta, ward 7, land lot 117, in the 14th district of Fulton county, Georgia, fronting 60 feet on the north side of Sells avenue, between Ashby and Abbott streets, and running back 200 feet, more or less, in a northerly direction, the house on said lot known as No. 29 on said street, according to street numbers, the same being improved property in the city of Atlanta adjoining Ledford. Levied on as the property of Mrs. S. M. Hull to satisfy a fi. fa. in favor of the city of Atlanta against said lot and against said Mrs. S. M. Hull for city taxes for the year 1915.

Fl. Fa. No. 541.

Also, at same time and place, the following described property, to wit: A certain city lot in the city of Atlanta, ward 6, land lot 51, in the 14th district of Fulton county, Georgia, fronting 91 feet on the north side of Barker street, between Orme and Williams streets, and running back 94 feet, more or less, in a northerly direction, the house on said lot known as Nos. 79-81-85 on said street, according to street numbers, the same being improved property in the city of Atlanta adjoining Johnson. Levied on as the property of E. T. Hulsey to satisfy a fi. fa. in favor of the city of Atlanta against said lot and against said E. T. Hulsey for city taxes for the year 1915.

Fl. Fa. No. 542.

Also at same time and place, the following described property, to wit: A certain city lot in the city of Atlanta, ward 3, land lot 14, in the 14th district of Fulton county, Georgia, fronting 50 feet on the east side of South Delta street, between Kirkwood and Wylie streets, and running back 100 feet, more or less, in an easterly direction, the house on said lot known as number 86 on said street, according to street numbers, the same being improved property in the city of Atlanta adjoining White. Levied on as the property of Eulalia Hulsey to satisfy a fi. fa. in favor of the city of Atlanta against said lot and against said Eulalia Hulsey for city taxes for the year 1915.

Fl. Fa. No. 544.

Also at same time and place, the following described property, to wit: A certain city lot in the city of Atlanta, ward 7, land lot 117, in the 14th district of Fulton county, Georgia, fronting 46 feet on the north side of Dargan street, between Sells avenue and Greenwich street, and running back 140 feet, more or less, in a westerly direction, the house on said lot known as No. 52 on said street, according to street numbers, the same being improved property in the city of Atlanta adjoining ——. Levied on as the property of L. J. Hulsey to satisfy a fi. fa. in favor of the city of Atlanta against said lot and against said L. J. Hulsey for city taxes for the year 1915.

Fl. Fa. No. 590.

Also, at same time and place, the following described property, to wit: A certain city lot in the city of Atlanta, ward 1, land lot 77, in the 14th district of Fulton county, Georgia, fronting 50 feet on the northwest corner of Whitehall and Garnett streets, and running back, 125 feet, more or less, in northwesterly direction, the house on said lot known as No. 173 on said street, according to street numbers, the same being improved property in the city of Atlanta adjoining Phillips. Levied on as the property of Mrs. McKee B. Hopkins to satisfy a fi. fa. in favor of the city of Atlanta against said lot and against said Mrs. McKee B. Hopkins for city taxes for the year 1915.

Fl. Fa. No. 594.

Also, at same time and place, the following described property, to wit: A certain city lot in the city of Atlanta, ward 2, land lot 87, in the 14th district of Fulton county, Georgia, fronting 50 feet on the west side of Smith street, between Ami and Arthur streets, and running 106 feet, more or less, in a westerly direction, the house on said lot known as No. 449 on said street, according to street numbers, the same being improved property in the city of Atlanta adjoining ——. Levied on as the property of Mrs. J. O. Hardwick to satisfy a fi. fa. in favor of the city of Atlanta against said lot and against said Mrs. J. O. Hardwick for city taxes for the year 1915.

Fl. Fa. No. 595.

Also, at same time and place, the following described property, to wit: A certain city lot in the city of Atlanta, ward 1, land lot 115, in the 14th district of Fulton county, Georgia, fronting 40 feet on the west side of Harwell street, between Ollie street and the belt line, and running back 147 feet, more or less, in a northerly direction, the house on said lot known as No. — on said street, according to street numbers, the same being vacant property in the city of Atlanta adjoining Morris. Levied on as the property of Carl F. Hutcheson to satisfy a fi. fa. in favor of the city of Atlanta against said lot and against said Carl F. Hutcheson for city taxes for the year 1915.

Fl. Fa. No. 600.

Also, at same time and place, the following described property, to wit: A certain city lot in the city of Atlanta, ward 2, land lot 76, in the 14th district of Fulton county, Georgia, fronting 50 feet on the west side of Thayer street, between Murray street and Capitol avenue, and running back 150 feet, more or less, in a northerly direction, the house on said lot known as No. — on said street, according to street numbers, the same being improved property in the city of Atlanta adjoining Adair. Levied on as the property of Lydia Hallock to satisfy a fi. fa. in favor of the city of Atlanta against said lot and against said Lydia Hallock for city taxes for the year 1915.

Fl. Fa. No. 605.

Also, at same time and place, the following described property, to wit: A certain city lot in the city of Atlanta, ward 2, land lot 87, in the 14th district of Fulton county, Georgia, fronting 50 feet on the west side of Smith street, between Fletcher and Ami streets, and running back 100 feet, more or less, in a westerly direction, the house on said lot known as No. — said street, according to street numbers, the same being vacant property in the city of Atlanta adjoining Sloan. Levied on as the property of Mrs. H. C. Heggie to satisfy a fi. fa. in favor of the city of Atlanta against said lot and against said Mrs. H. C. Heggie for city taxes for the year 1915.

Fl. Fa. No. 612.

Also, at same time and place, the following described property, to wit: A certain city lot in the city of Atlanta, ward 3, land lot 55, in the 14th district of Fulton county, Georgia, fronting 50 feet on the east side of Sylvan street, between Vanira and Haygood streets, and running back 424 feet, more or less, in an easterly direction, the house on said lot known as No. — on said street, according to street numbers, the same being vacant property in the city of Atlanta adjoining Lamar. Levied on as the property of W. A. Hall to satisfy a fi. fa. in favor of the city of Atlanta against said lot and against said W. A. Hall for city taxes for the year 1915.

Fl. Fa. No. 603.

Also, at same time and place, the following described property, to wit: A certain city lot in the city of Atlanta, ward 2, land lot 76, in the 14th district of Fulton county, Georgia, fronting 50 feet on the east side of Cooper street, between Fair street and Woodward avenue, and running back 159 feet, more or less, in an easterly direction, the house on said lot known as Nos. 10 and 12 on said street, according to street numbers, the same being improved property in the city of Atlanta adjoining La Fountain. Levied on as the property of Harris & Moore to satisfy a fi. fa. in favor of the city of Atlanta against said lot and against said Harris & Moore for city taxes for the year 1915.

Fl. Fa. No. 604.

Also, at same time and place, the following described property, to wit: A certain city lot in the city of Atlanta, ward 2, land lot 74, in the 14th district of Fulton county, Georgia, fronting 50 feet on the north side of Universal street, between Fortman avenue and West street, and running back 154 feet, more or less, in a northerly direction, the house on said lot known as No. 49 on said street, according to street numbers, the same being improved property in the city of Atlanta adjoining Adair. Levied on as the property of Lydia Hallock to satisfy a fi. fa. in favor of the city of Atlanta against said lot and against said Lydia Hallock for city taxes for the year 1915.

Fl. Fa. No. 605.

Also, at same time and place, the following described property, to wit: A certain city lot in the city of Atlanta, ward 2, land lot 87, in the 14th district of Fulton county, Georgia, fronting 50 feet on the west side of Smith street, between Fletcher and Ami streets, and running back 100 feet, more or less, in a westerly direction, the house on said lot known as No. — said street, according to street numbers, the same being vacant property in the city of Atlanta adjoining Sloan. Levied on as the property of Mrs. H. C. Heggie to satisfy a fi. fa. in favor of the city of Atlanta against said lot and against said Mrs. H. C. Heggie for city taxes for the year 1915.

Fl. Fa. No. 612.

Also, at same time and place, the following described property, to wit: A certain city lot in the city of Atlanta, ward 3, land lot 55, in the 14th district of Fulton county, Georgia, fronting 50 feet on the east side of Sylvan street, between Vanira and Haygood streets, and running back 424 feet, more or less, in an easterly direction, the house on said lot known as No. — on said street, according to street numbers, the same being vacant property in the city of Atlanta adjoining Lamar. Levied on as the property of W. A. Hall to satisfy a fi. fa. in favor of the city of Atlanta against said lot and against said W. A. Hall for city taxes for the year 1915.

Fl. Fa. No. 615.

Also, at same time and place, the following described property, to wit: A certain city lot in the city of Atlanta, ward 3, land lot 41, in the 14th district of Fulton county, Georgia, fronting 40 feet on the north side of railroad, between Muller Reed and McDonough Road, and running back —— feet, more or less, in a —— direction, the house on said lot known as No. — on said street, according to street numbers, the same being vacant property in the city of Atlanta adjoining Turman. Levied on as the property of M. A. Harris to satisfy a fi. fa. in favor of the city of Atlanta against said lot and against said M. A. Harris for city taxes for the year 1915.

Fl. Fa. No. 617.

Also, at same time and place, the following described property, to wit: A certain city lot in the city of Atlanta, ward 3, land lot 22, in the 14th district of Fulton county, Georgia, fronting 50 feet on the north side of Ormewood street, between Eloise and Confederate streets, and running back 255 feet, more or less, in a northerly direction, the house on said lot known as No. 88 on said street, according to street numbers, the same being improved property in the city

150 feet, more or less, in a southerly direction, the house on said lot known as No. — on said street, according to street numbers, the same being improved property in the city of Atlanta adjoining Hall. Levied on as the property of Mrs. M. S. Hall to satisfy a fi. fa. in favor of the city of Atlanta against said lot and against said Mrs. M. S. Hall for city taxes for the year 1915.

**Fi. Fa. No. 677.**

Also, at same time and place, the following described property, to wit: A certain city lot in the city of Atlanta, ward 10, land lot 112, in the 14th district of Fulton county, Georgia, fronting 220 feet on the west side of Ashby street, between Oak street and limits, and running back 500 feet, more or less, in a westerly direction, the house on said lot known as No. — on said street, according to street numbers, the same being improved property in the city of Atlanta adjoining Dunn. Levied on as the property of W. E. Hughes to satisfy a fi. fa. in favor of the city of Atlanta against said lot and against said W. E. Hughes for city taxes for the year 1915.

**Fi. Fa. No. 678.**

Also, at same time and place, the following described property, to wit: A certain city lot in the city of Atlanta, ward 4, land lot 51, in the 14th district of Fulton county, Georgia, fronting 50 feet on the south side of Harris street, between Butler and Fair streets, and running back 95 feet, more or less, in a southerly direction, the house on said lot known as No. 185 on said street, according to street numbers, the same being improved property in the city of Atlanta adjoining Walters. Levied on as the property of Annie Harris to satisfy a fi. fa. in favor of the city of Atlanta against said lot and against said Annie Harris for city taxes for the year 1915.

**Fi. Fa. No. 27.**

Also, at same time and place, the following described property, to wit: A certain city lot in the city of Atlanta, ward 1, land lot 110, in the 14th district of Fulton county, Georgia, fronting 41 feet on the east side of Chestnut street, between Carter and Magnolia streets, and running back 160 feet, more or less, in an easterly direction, the house on said lot known as No. — on said street, according to street numbers, the same being vacant property in the city of Atlanta adjoining Donaly. Levied on as the property of Henry Ivey to satisfy a fi. fa. in favor of the city of Atlanta against said lot and against said Henry Ivey for city taxes for the year 1915.

**Fi. Fa. No. 28.**

Also, at same time and place, the following described property, to wit: A certain city lot in the city of Atlanta, ward 5, land lot 111, in the 14th district of Fulton county, Georgia, fronting 29 feet on the west side of Vine street, between John and Jones streets, and running back 146 feet, more or less, in a westerly direction, the house on said lot known as No. 484 on said street, according to street numbers, the same being improved property in the city of Atlanta adjoining Walton. Levied on as the property of G. A. Irby to satisfy a fi. fa. in favor of the city of Atlanta against said lot and against said G. A. Irby for city taxes for the year 1915.

**Fi. Fa. No. 8.**

Also, at same time and place, the following described property, to wit: A certain city lot in the city of Atlanta, ward 3, land lot 77, in the 14th district of Fulton county, Georgia, fronting 100 feet on the southwest corner of Capitol square and Capitol place, and running back 250 feet, more or less, in a southwesterly direction, the house on said lot known as No. 13-121 on said street, according to street numbers, the same being improved property in the city of Atlanta adjoining Martin. Levied on as the property of Mrs. Henry Jackson to satisfy a fi. fa. in favor of the city of Atlanta against said lot and against said Mrs. Henry Jackson for city taxes for the year 1915.

**Fi. Fa. No. 15.**

Also, at same time and place, the following described property, to wit: A certain city lot in the city of Atlanta, ward 4, land lot 48, in the 14th district of Fulton county, Georgia, fronting 40 feet on the east side of Bryant place, between Ponce de Leon avenue and Fourth street, and running back 100 feet, more or less, in an easterly direction, the house on said lot known as No. — on said street, according to street numbers, the same being improved property in the city of Atlanta adjoining Walters. Levied on as the property of Mrs. L. G. Jackson to satisfy a fi. fa. in favor of the city of Atlanta against said lot and against said Mrs. L. G. Jackson for city taxes for the year 1915.

**Fi. Fa. No. 42.**

Also, at same time and place, the following described property, to wit: A certain city lot in the city of Atlanta, ward 4, land lot 20, in the 14th district of Fulton county, Georgia, fronting 27 feet on the south side of Wylie street, between Short and Estario streets, and running back 92 feet, more or less, in a southerly direction, the house on said lot known as No. — on said street, according to street numbers, the same being vacant property in the city of Atlanta adjoining Jansen. Levied on as the property of Mrs. F. A. Jansen to satisfy a fi. fa. in favor of the city of Atlanta against said lot and against said Mrs. F. A. Jansen for city taxes for the year 1915.

**Fi. Fa. No. 50.**

Also, at same time and place, the following described property, to wit: A certain city lot in the city of Atlanta, ward 3, land lot 58, in the 14th district of Fulton county, Georgia, fronting 40 feet on the west side of Reed street, between Glenn and Crumley streets, and running back 100 feet, more or less, in a westerly direction, the house on said lot known as No. 25 on said street, according to street numbers, the same being improved property in the city of Atlanta adjoining Dunwoody. Levied on as the property of J. W. Jefferson to satisfy a fi. fa. in favor of the city of Atlanta against said lot and against said J. W. Jefferson for city taxes for the year 1915.

**Fi. Fa. No. 55.**

Also, at same time and place, the following described property, to wit: A certain city lot in the city of Atlanta, ward 5, land lot 111, in the 14th district of Fulton county, Georgia, fronting 100 feet on the west side of English avenue, between Howell avenue and Kennedy street, and running back 128 feet, more or less, in a westerly direction, the house on said lot known as No. 14 on said street, according to street numbers, the same being improved property in the city of Atlanta adjoining Levied on as the property of Mrs. S. E. Jenkins to satisfy a fi. fa. in favor of the city of Atlanta against said lot and against said Mrs. S. E. Jenkins for city taxes for the year 1915.

**Fi. Fa. No. 80.**

Also, at same time and place, the following described property, to wit: A certain city lot in the city of Atlanta, ward 10, land lot 87, in the 14th district of Fulton county, Georgia, fronting 40 feet on the north side of Ray street, between Cunningham and Wilson streets, and running back 100 feet, more or less, in a northerly direction, the house on said lot known as No. 74 on said street, according to street numbers, the same being improved property in the city of Atlanta adjoining Whitaker. Levied on as the property of Cooper Johnson to satisfy a fi. fa. in favor of the city of Atlanta against said lot and against said Cooper Johnson for city taxes for the year 1915.

**Fi. Fa. No. 84.**

Also, at same time and place, the following described property, to wit: A certain city lot in the city of Atlanta, ward 2, land lot 76, in the 14th district of Fulton county, Georgia, fronting 33 feet on the east side of Central avenue, between Bass and Dodd streets, and running back 140 feet, more or less in an easterly direction, the house on said lot known as No. 543 on said street, according to street numbers, the same being improved property in the city of Atlanta adjoining Brown. Levied on as the property of C. B. Johnson to satisfy a fi. fa. in favor of the city of Atlanta against said lot and against said C. B. Johnson for city taxes for the year 1915.

**Fi. Fa. No. 96.**

Also, at same time and place, the following described property, to wit: A certain city lot in the city of Atlanta, ward 3, land lot 54, in the 14th district of Fulton county, Georgia, fronting 45 feet on the north side of Lamar street, between Ami and Martin streets, and running back 110 feet, more or less, in a northerly direction, the house on said lot known as No. 26 on said street, according to street numbers, the same being improved property in the city of Atlanta adjoining Cook. Levied on as the property of J. M. Johnson to satisfy a fi. fa. in favor of the city of Atlanta against said lot and against said J. M. Johnson for city taxes for the year 1915.

**Fi. Fa. No. 97.**

Also, at same time and place, the following described property, to wit: A certain city lot in the city of Atlanta, ward 6, land lot 50, in the 14th district of Fulton county, Georgia, fronting 50 feet on the north side of Linden street, between Piedmont avenue and Myrtle street, and running back 112 feet, more or less, in a northerly direction, the house on said lot known as No. 146 on said street, according to street numbers, the same being improved property in the city of Atlanta adjoining Walker. Levied on as the property of J. M. G. M. and J. F. Johnson to satisfy a fi. fa. in favor of the city of Atlanta against said lot and against said J. M. G. M. and J. F. Johnson for city taxes for the year 1915.

**Fi. Fa. No. 104.**

Also, at same time and place, the following described property, to wit: A certain city lot in the city of Atlanta, ward 1, land lot 83, in the 14th district of Fulton county, Georgia, fronting 67 feet on the south side of Foundry street, between Davis and Electric streets, and running back 200 feet, more or less, in a southerly direction, the house on said lot known as No. 198 on said street, according to street numbers, the same being improved property in the city of Atlanta adjoining Reaves. Levied on as the property of Mary E. Johnson to satisfy a fi. fa. in favor of the city of Atlanta against said lot and against said Mary E. Johnson for city taxes for the year 1915.

**Fi. Fa. No. 133.**

Also, at same time and place, the following described property, to wit: A certain city lot in the city of Atlanta, ward 3, land lot 56, in the 14th district of Fulton county, Georgia, fronting 56 feet on the east side of Milton street, between Hill and Climax streets, and running back 169x249 feet, more or less, in an easterly direction, the house on said lot known as No. 159 on said street, according to street numbers, the same being improved property in the city of Atlanta adjoining Boyd. Levied on as the property of C. W. Joiner to satisfy a fi. fa. in favor of the city of Atlanta against said lot and against said C. W. Joiner for city taxes for the year 1915.

**Fi. Fa. No. 134.**

Also, at same time and place, the following described property, to wit: A certain city lot in the city of Atlanta, ward 7, land lot 117, in the 14th district of Fulton county, Georgia, fronting 56 feet on the north side of Greenwich street, between Holderness and Dargan streets, and running back 240 feet, more or less, in a northerly direction, the house on said lot known as No. 126 on said street, according to street numbers, the same being improved property in the city of Atlanta adjoining Robinson. Levied on as the property of Jno. C. Joiner, Jr., to satisfy a fi. fa. in favor of the city of Atlanta against said lot and against said Jno. C. Joiner, Jr., for city taxes for the year 1915.

**Fi. Fa. No. 145.**

Also, at same time and place, the following described property, to wit: A certain city lot in the city of Atlanta, ward 3, land lot 53, in the 14th district of Fulton county, Georgia, fronting 40 feet on the west side of Selmon street, between Wylie and Gibson streets, and running back 100 feet, more or less, in a westerly direction, the house on said lot known as No. 81 on said street, according to street numbers, the same being improved property in the city of Atlanta adjoining Hunter. Levied on as the property of Ben Jones to satisfy a fi. fa. in favor of the city of Atlanta against said lot and against said Ben Jones for city taxes for the year 1915.

**Fi. Fa. No. 173.**

Also, at same time and place, the following described property, to wit: A certain city lot in the city of Atlanta, ward 2, land lot 87, in the 14th district of Fulton county, Georgia, fronting 50 feet on the northeast corner of Ira and Fletcher streets, and running back 100 feet, more or less, in a northeasterly direction, the house on said lot known as No. 436 on said street, according to street numbers, the same being improved property in the city of Atlanta adjoining Hope. Levied on as the property of J. W. Jones to satisfy a fi. fa. in favor of the city of Atlanta against said lot and against said J. W. Jones for city taxes for the year 1915.

**Fi. Fa. No. 199.**

Also, at same time and place, the following described property, to wit: A certain city lot in the city of Atlanta, ward 1, land lot 110, in the 14th district of Fulton county, Georgia, fronting 45 feet on the east side of Granger street, between Hunter and small alley, and running back 100 feet, more or less, in an easterly direction, the house on said lot known as No. 25 on said street, according to street numbers, the same being improved property in the city of Atlanta adjoining Leonard. Levied on as the property of W. M. Jones to satisfy a fi. fa. in favor of the city of Atlanta against said lot and against said W. M. Jones for city taxes for the year 1915.

**Fi. Fa. No. 232.**

Also, at same time and place, the following described property, to wit: A certain city lot in the city of Atlanta, ward 2, land lot 87, in the 14th district of Fulton county, Georgia, fronting 50 feet on the west side of Windsor street, between Mary and Arthur streets, and running back 100 feet, more or less, in a westerly direction, the house on said lot known as No. — on said street, according to street numbers, the same being vacant property in the city of Atlanta adjoining Jones. Levied on as the property of Harvey Jones to satisfy a fi. fa. in favor of the city of Atlanta against said lot and against said Harvey Jones for city taxes for the year 1915.

**Fi. Fa. No. 233.**

Also, at same time and place, the following described property, to wit: A certain city lot in the city of Atlanta, ward 2, land lot 87, in the 14th district of Fulton county, Georgia, fronting 50 feet on the west side of Windsor street, between Ray and Fletcher streets, and running back 100 feet, more or less, in a westerly direction, the house on said lot known as No. — on said street, according to street numbers, the same being vacant property in the city of Atlanta adjoining Hope. Levied on as the property of Sallie R. Johnson to satisfy a fi. fa. in favor of the city of Atlanta against said lot and against said S. R. Johnson for city taxes for the year 1915.

**Fi. Fa. No. 235.**

Also, at same time and place, the following described property, to wit: A certain city lot in the city of Atlanta, ward 2, land lot 87, in the 14th district of Fulton county, Georgia, fronting 36 feet on the north side of Lee (Martin) street, between Lansing and Kent streets, and running back 156 feet, more or less, in a northerly direction, the house on said lot known as No. 18 on said street, according to street numbers, the same being improved property in the city of Atlanta adjoining Williams. Levied on as the property of Maggie Jackson to satisfy a fi. fa. in favor of the city of Atlanta against said lot and against said Maggie Jackson for city taxes for the year 1915.

**Fi. Fa. No. 236.**

Also, at same time and place, the following described property, to wit: A certain city lot in the city of Atlanta, ward 2, land lot 86, in the 14th district of Fulton county, Georgia, fronting 50 feet on the east side of Capitol avenue, between Thrayer and Thirkield streets, and running back 150 feet, more or less, in an easterly direction, the house on said lot known as No. — on said street, according to street numbers, the same being vacant property in the city of Atlanta adjoining Jenkins. Levied on as the property of J. H. Jordan to satisfy a fi. fa. in favor of the city of Atlanta against said lot and against said J. H. Jordan for city taxes for the year 1915.

**Fi. Fa. No. 238.**

Also, at same time and place, the following described property, to wit: A certain city lot in the city of Atlanta, ward 3, land lot 53, in the 14th district of Fulton county, Georgia, fronting 40 feet on the north side of Richardson street, between Fraser and Martin streets, and running back 90 feet, more or less, in a northerly direction, the house on said lot known as No. 398 on said street, according to street numbers, the same being improved property in the city of Atlanta adjoining Dozier. Levied on as the property of Cherry Jackson to satisfy a fi. fa. in favor of the city of Atlanta against said lot and against said Cherry Jackson for city taxes for the year 1915.

**Fi. Fa. No. 223.**

Also, at same time and place, the following described property, to wit: A certain city lot in the city of Atlanta, ward 1, land lot 85, in the 14th district of Fulton county, Georgia, fronting 60 feet on the west side of Humphries street, between Chapel and Peters streets, and running back 95 feet, more or less, in a westerly direction, the house on said lot known as Nos. 48-50 on said street, according to street numbers, the same being improved property in the city of Atlanta adjoining Curtis. Levied on as the property of W. J. Jones Estate to satisfy a fi. fa. in favor of the city of Atlanta against said lot and against said W. J. Jones Estate for city taxes for the year 1915.

**Fi. Fa. No. 244.**

Also, at same time and place, the following described property, to wit: A certain city lot in the city of Atlanta, ward 5, land lot 89, in the 14th district of Fulton county, Georgia, fronting 50 feet on the south side of Orme street, between Jones and Pryor streets, and running back 100 feet, more or less, in a northerly direction, the house on said lot known as No. 45 on said street, according to street numbers, the same being vacant property in the city of Atlanta adjoining Hope. Levied on as the property of Sallie R. Johnson to satisfy a fi. fa. in favor of the city of Atlanta against said lot and against said S. R. Johnson for city taxes for the year 1915.

**Fi. Fa. No. 245.**

Also, at same time and place, the following described property, to wit: A certain city lot in the city of Atlanta, ward 5, land lot 113, in the 14th district of Fulton county, Georgia, fronting 50 feet on the west side of Saxon street between Wood and Jefferson streets, and running back 100 feet, more or less, in a westerly direction, the house on said lot known as No. — on said street, according to street numbers, the same being vacant property in the city of Atlanta, adjoining Jackson. Levied on as the property of Lavode Jackson to satisfy a fi. fa. in favor of the city of Atlanta against said lot and against said Mrs. Lavode Jackson for city taxes for the year 1915.

**Fi. Fa. No. 246.**

Also, at same time and place, the following described property, to wit: A certain city lot in the city of Atlanta, ward 6, land lot 51, in the 14th district of Fulton county, Georgia, fronting 29¼ feet on the east side of Courtland street between Houston and Ellis streets, and running back 100 feet, more or less, in an easterly direction, the house on said lot known as No. 185 on said street, according to street numbers, the same being improved property in the city of Atlanta, adjoining Carson. Levied on as the property of Mrs. K. M. S. Jennings to satisfy a fi. fa. in favor of the city of Atlanta against said lot and against said Mrs. K. M. S. Jennings for city taxes for the year 1915.

**Fi. Fa. No. 250.**

Also, at same time and place, the following described property, to wit: A certain city lot in the city of Atlanta, ward 8, land lot 141, in the 14th district of Fulton county, Georgia, fronting 100 feet on the southwest corner of Fowler street between — and Fifteenth street, and running back 133 feet, more or less, in a southwesterly direction, the house on said lot known as No. — on said street, according to street numbers, the same being improved property in the city of Atlanta, adjoining Crawford. Levied on as the property of E. E. Jenkins to satisfy a fi. fa. in favor of the city of Atlanta, against said lot and against said E. E. Jenkins for city taxes for the year 1915.

**Fi. Fa. No. 253.**

Also, at same time and place, the following described property, to wit: A certain city lot in the city of Atlanta, ward 10, land lot 86, in the 14th district of Fulton county, Georgia, fronting 50 feet on the east side of Cunningham street between Middle and Berlin streets, and running back 100 feet, more or less, in an easterly direction, the house on said lot known as No. — on said street, according to street numbers, the same being improved property in the city of Atlanta, adjoining Johnson. Levied on as the property of Robert Jones to satisfy a fi. fa. in favor of the city of Atlanta against said lot and against said Robert Jones for city taxes for the year 1915.

**Fo. Fa. No. 254.**

Also, at same time and place, the following described property, to wit: A certain city lot in the city of Atlanta, ward 10, land lot 87, in the 14th district of Fulton county, Georgia, fronting 75 feet on the northeast corner of Sims street between and Dunbar streets, and running back 100 feet, more or less, in a northeasterly direction, the house on said lot known as No. — on said street, according to street numbers, the same being vacant property in the city of Atlanta, adjoining Stewart. Levied on as the property of Squire Jackson to satisfy a fi. fa. in favor of the city of Atlanta against said lot and against said Squire Jackson for city taxes for the year 1915.

**Fi. Fa. No. 255.**

Also, at same time and place, the following described property, to wit: A certain city lot in the city of Atlanta, ward 11, land lot 87, in the 14th district of Fulton county, Georgia, fronting 40 feet on the east side of Wilson street between Dunbar and Ray streets, and running back 100 feet, more or less, in an easterly direction, the house on said lot known as No. 169 on said street, according to street numbers, the same being improved property in the city of Atlanta, adjoining Robinson. Levied on as the property of Annie Johnson to satisfy a fi. fa. in favor of the city of Atlanta against said lot and against said Annie Johnson for city taxes for the year 1915.

**Fi. Fa. No. 231¼.**

Also, at same time and place, the following described property, to wit: A certain city lot in the city of Atlanta, ward 1, land lot 109, in the 14th district of Fulton county, Georgia, fronting 40 feet on the north side of Drummond street between Jeptha and Ashby streets, and running back 96 feet, more or less, in a northerly direction, the house on said lot known as No. — on said street, according to street numbers, the same being improved property in the city of Atlanta adjoining Parker. Levied on as the property of C. B. Johnson to satisfy a fi. fa. in favor of the city of Atlanta against said lot and against said C. B. Johnson for city taxes for the year 1915.

**Fi. Fa. No. 27.**

Also, at same time and place, the following described property, to wit: A certain city lot in the city of Atlanta, ward 3, land lot 110, in the 14th district of Fulton county, Georgia, fronting 40 feet on the west side of Leod street between Hunter and Carter streets, and running back 100 feet, more or less, in a westerly direction, the house on said lot known as No. 32 on said street, according to street numbers, the same being improved property in the city of Atlanta adjoining Williams. Levied on as the property of M. W. Keith to satisfy a fi. fa. in favor of the city of Atlanta against said lot and against said M. W. Keith for city taxes for the year 1915.

**Fi. Fa. No. 34.**

Also, at same time and place, the following described property, to wit: A certain city lot in the city of Atlanta, ward 5, land lot 111, in the 14th district of Fulton county, Georgia, fronting 35 feet on the south side of Johns street between Sunset avenue and Griffin street, and running back 100 feet, more or less, in a southerly direction, the house on said lot known as No. — on said street, according to street numbers, the same being improved property in the city of Atlanta adjoining Smith. Levied on as the property of Squire Jackson to satisfy a fi. fa. in favor of the city of Atlanta against said lot and against said Squire Jackson for city taxes for the year 1915.

**Fi. Fa. No. 39.**

Also, at same time and place, the following described property, to wit: A certain city lot in the city of Atlanta, ward 3, land lot 44, in the 14th district of Fulton county, Georgia, fronting 50 feet on the north side of Sydney street between Cherokee avenue and Loomis avenue, and running back 187 feet, more or less, in a northerly direction, the house on said lot known as No. 138 on said street, according to street numbers, the same being improved property in the city of Atlanta adjoining Davis. Levied on as the property of F. B. Kelly to satisfy a fi. fa. in favor of the city of Atlanta against said lot and against said P. B. Kelly for city taxes for the year 1915.

**Fi. Fa. No. 58.**

Also, at same time and place, the following described property, to wit: A certain city lot in the city of Atlanta, ward 9, land lot 13, in the 14th district of Fulton county, Georgia, fronting 53 feet on the north side of Fair street between Flat Shoals Road and Moreland avenue, and running back 176-147 feet, more or less, in a northerly direction, the house on said lot known as No. 1030 on said street, according to street numbers, the same being improved property in the city of Atlanta adjoining Phillips. Levied on as the property of W. F. Kennemore to satisfy a fi. fa. in favor of the city of Atlanta against said lot and against said W. F. Kennemore for city taxes for the year 1915.

**Fi. Fa. No. 62.**

Also, at same time and place, the following described property, to wit: A certain city lot in the city of Atlanta, ward 5, land lot 111, in the 14th district of Fulton county, Georgia, fronting 40 feet on the northwest corner of D'Alvigny street and Vine street, and running back 90 feet, more or less, in a northwesterly direction, the house on said lot known as No. — on said street, according to street numbers, the same being vacant property in the city of Atlanta adjoining Realty Investment Company. Levied on as the property of Mrs. T. A. Kenny to satisfy a fi. fa. in favor of the city of Atlanta against said lot and against said Mrs. T. A. Kenny for city taxes for the year 1915.

**Fi. Fa. No. 136.**

Also, at same time and place, the following described property, to wit: A certain city lot in the city of Atlanta, ward 3, land lot 55, in the 14th district of Fulton county, Georgia, fronting 40 feet on the east side of Fern street between Boynton and Haygood streets, and running back 90 feet, more or less, in an easterly direction, the house on said lot known as No. — on said street, according to street numbers, the same being vacant property in the city of Atlanta, adjoining Tundwell. Levied on as the property of J. H. Kent to satisfy a fi. fa. in favor of the city of Atlanta against said lot and against said J. H. Kent for city taxes for the year 1915.

**Fi. Fa. No. 139.**

Also, at same time and place, the following described property, to wit: A certain city lot in the city of Atlanta, ward 4, land lot 18, in the 14th district of Fulton county, Georgia, fronting 55 feet on the north side of Angier avenue between Edith and Wilmer streets, and running back 150 feet, more or less, in a northerly direction, the house on said lot known as No. — on said street, according to street numbers, the same being vacant property in the city of Atlanta, adjoining Thompson. Levied on as the property of W. J. Karnes to satisfy a fi. fa. in favor of the city of Atlanta against said lot and against said W. J. Karnes for city taxes for the year 1915.

**Fi. Fa. No. 140.**

Also, at same time and place, the following described property, to wit: A certain city lot in the city of Atlanta, ward 5, land lot 113, in the 14th district of Fulton county, Georgia, fronting 50 feet on the north side of Hornaday street between Jefferson and Wood streets, and running back 100 feet, more or less, in a westerly direction, the house on said lot known as No. — on said street, according to street numbers, the same being vacant property in the city of Atlanta, adjoining Railway. Levied on as the property of W. T. Knox to satisfy a fi. fa. in favor of the city of Atlanta against said lot and against said W. T. Knox for city taxes for the year 1915.

**Fi. Fa. No. 141.**

Also, at same time and place, the following described property, to wit: A certain city lot in the city of Atlanta, ward 5, land lot 112, in the 14th district of Fulton county, Georgia, fronting 25 feet on the east side of Hampton street, between Tenth and Exposition streets, and running back 100 feet, more or less, in an easterly direction, the house on said lot known as No. — on said street, according to street numbers, the same being vacant property in the city of Atlanta adjoining Price. Levied on as the property of Kimbrough to satisfy a fi. fa. in favor of the city of Atlanta against said lot and against said Kimbrough for city taxes for the year 1915.

**Fi. Fa. No. 142.**

Also, at same time and place, the following described property, to wit: A certain city lot in the city of Atlanta, ward 9, land lot 82, in the 14th district of Fulton county, Georgia, fronting 100 feet on the northeast corner of Marietta and Corput streets, and running back 197 feet, more or less, in a northeast direction, the house on said lot known as No. — on said street, according to street numbers, the same being improved property in the city of Atlanta adjoining Davis. Levied on as the property of David H. Keefer to satisfy a fi. fa. in favor of the city of Atlanta against said lot and against said David H. Keefer for city taxes for the year 1915.

**Fi. Fa. No. 143.**

Also, at same time and place, the following described property, to wit: A certain city lot in the city of Atlanta, ward 8, land lot 56, in the 17th district of Fulton county, Georgia, fronting 60 feet on the north side of Golf Circle, between Golf Circle and Montgomery Ferry, and running back 128-122 feet, more or less, in a northerly direction, the house on said lot known as No. — on said street, according to street numbers, the same being vacant property in the city of Atlanta, adjoining Railway. Levied on as the property of F. S. Kennett to satisfy a fi. fa. in favor of the city of Atlanta against said lot and against said F. S. Kennett for city taxes for the year 1915.

**Fi. Fa. No. 144.**

Also, at same time and place, the following described property, to wit: A certain city lot in the city of Atlanta, ward 9, land lot 18, in the 14th district of Fulton county, Georgia, fronting 40 feet on the south side of Wylie street, between Weatherby and Esten streets, and running back 118 feet, more or less, in a southerly direction, the house on said lot known as No. — on said street, according to street numbers, the same being vacant property in the city of Atlanta adjoining Merlin. Levied on as the property of Kirkman Plumbing company to satisfy a fi. fa. in favor of the city of Atlanta against said lot and against said Kirkman Plumbing company for city taxes for the year 1915.

**Fi. Fa. No. 145.**

Also, at same time and place, the following described property, to wit: A certain city lot in the city of Atlanta, ward 9, land lot 12, in the 14th district of Fulton county, Georgia, fronting 73 feet on the southeast corner of Fair and Holtsclaw streets, and running back 113 feet, more or less, in a southeasterly direction, the house on said lot known as No. — on said street, according to street numbers, the same being vacant property in the city of Atlanta adjoining Whitley. Levied on as the property of H. Kaplan to satisfy a fi. fa. in favor of the city of Atlanta against said lot and against said H. Kaplan for city taxes for the year 1915.

**Fi. Fa. No. 149.**

Also, at same time and place, the following described property, to wit: A certain city lot in the city of Atlanta, ward 2, land lot 14, in the 14th district of Fulton county, Georgia, fronting 50 feet on the southwest corner of Pryor and Glenn streets, and running back 155 feet, more or less, in a southwesterly direction, the house on said lot known as No. 429 on said street, according to street numbers, the same being improved property in the city of Atlanta adjoining Buckhannon. Levied on as the property of Elizabeth Kissells to satisfy a fi. fa. in favor of the city of Atlanta against said lot and against said Elizabeth Kissells for city taxes for the year 1915.

**Fi. Fa. No. 151.**

Also, at same time and place, the following described property, to wit: A certain city lot in the city of Atlanta, ward 2, land lot 14, in the 14th district of Fulton county, Georgia, fronting on the northeast side of Fortress street, between Buena Vista and Railroad streets, and running back 150 feet, more or less, in an easterly direction, the house on said lot known as No. 22-24-26 on said street, according to street numbers, the same being improved property in the city of Atlanta adjoining Ogletree. Levied on as the property of M. E. Kimball to satisfy a fi. fa. in favor of the city of Atlanta against said lot and against said M. E. Kimball for city taxes for the year 1915.

**Fi. Fa. No. 153.**

Also, at same time and place, the following described property, to wit: A certain city lot in the city of Atlanta, ward 5, land lot 111, in the 14th district of Fulton county, Georgia, fronting 75 feet on the west side of Lindsey street, between North and Pelham streets, and running back 120 feet, more or less, in a westerly direction, the house on said lot known as No. — on said street, according to street numbers, the same being vacant property in the city of Atlanta adjoining Johnson. Levied on as the property of Lula King to satisfy a fi. fa. in favor of the city of Atlanta against said lot and against said Lula King for city taxes for the year 1915.

**Fi. Fa. No. 155.**

Also, at same time and place, the following described property, to wit: A certain city lot in the city of Atlanta, ward 9, land lot 14, in the 14th district of Fulton county, Georgia, fronting 69 feet on the northeast corner of Hurt street and Euclid avenue, and running back 125 feet, more or less, in a northeasterly direction, the house on said lot known as No. — on said street, according to street numbers, the same being improved property in the city of Atlanta adjoining Murphy. Levied on as the property of Anna Kilson to satisfy a fi. fa. in favor of the city of Atlanta against said lot and against said Anna Kilson for city taxes for the year 1915.

**Fi. Fa. No. 8.**

Also, at same time and place, the following described property, to wit: A certain city lot in the city of Atlanta, ward 6, land lot 78, in the 14th district of Fulton county, Georgia, fronting 78 feet on the southwest corner of Spring and Cain streets, and running back 100 feet, more or less, in a southwesterly direction, the house on said lot known as No. — on said street, according to street numbers, the same being vacant property in the city of Atlanta adjoining Dudley. Levied on as the property of C. J. and W. D. Logamosino to satisfy a fi. fa. in favor of the city of Atlanta against said lot and against said C. J. and W. D. Logamosino for city taxes for the year 1915.

**Fi. Fa. No. 30.**

Also, at same time and place, the following described property, to wit: A certain city lot in the city of Atlanta, ward 9, land lot 208, in the 15th district of DeKalb county, Georgia, fronting 60 feet on the north side of Middle street, between Whiteford and Carter streets, and running back 174 feet, more or less, in a northerly direction, the house on said lot known as No. — on said street, according to street numbers, the same being improved property in the city of Atlanta adjoining Barfield. Levied on as the property of W. J. Lanford to satisfy a fi. fa. in favor of the city of Atlanta against said lot and against said W. J. Lanford for city taxes for the year 1915.

**Fi. Fa. No. 38.**

Also, at same time and place, the following described property, to wit: A certain city lot in the city of Atlanta, ward 9, land lot 209, in the 15th district of DeKalb county, Georgia, fronting 259 feet on the southeast corner of Leila and Carolina streets, and running back 700 feet, more or less, in a southeasterly direction, the house on said lot known as No. — on said street, according to street numbers, the same being improved property in the city of Atlanta adjoining Mason. Levied on as the property of W. S. Larendon to satisfy a fi. fa. in favor of the city of Atlanta against said lot and against said W. S. Larendon for city taxes for the year 1915.

**Fi. Fa. No. 58.**

Also, at same time and place, the following described property, to wit: A certain city lot in the city of Atlanta, ward 10, land lot 87, in the 14th district of Fulton county, Georgia, fronting 38 feet on the south side of Dunbar street, between Wilson and Cunningham streets, and running back 100 feet, more or less, in a southerly direction, the house on said lot known as No. 207 on said street, according to street numbers, the same being improved property in the city of Atlanta adjoining Chestnut. Levied on as the property of C. M. Leary to satisfy a fi. fa. in favor of the city of Atlanta against said lot and against said C. M. Leary for city taxes for the year 1915.

**Fi. Fa. No. 82.**

Also, at same time and place, the following described property, to wit: A certain city lot in the city of Atlanta, ward 4, land lot 48, in the 14th district of Fulton county, Georgia, fronting 50 feet on the west side of Jackson street, between Fourth and Fifth streets, and running back 150 feet, more or less, in a westerly direction, the house on said lot known as No. 586 on said street, according to street numbers, the same being improved property in the city of Atlanta adjoining Ponders. Levied on as the property of C. H. Lee to satisfy a fi. fa. in favor of the city of Atlanta against said lot and against said C. H. Lee for city taxes for the year 1915.

**Fi. Fa. No. 74.**

Also, at same time and place, the following described property, to wit: A certain city lot in the city of Atlanta, ward 2, land lot 56, in the 14th district of Fulton county, Georgia, fronting 40 feet on the south side of McDonough street, between Mary street and Jonesboro road, and running back 135 feet, more or less, in a southerly direction, the house on said lot known as No. 167 on said street, according to street numbers, the same being improved property in the city of Atlanta adjoining White. Levied on as the property of J. T. Lemon to satisfy a fi. fa. in favor of the city of Atlanta against said lot and against said J. T. Lemon for city taxes for the year 1915.

**Fi. Fa. No. 125.**

Also, at same time and place, the following described property, to wit: A certain city lot in the city of Atlanta, ward 3, land lot 54, in the 14th district of Fulton county, Georgia, fronting 56 feet on the east side of Capitol avenue, between Love and Little streets, and running back 420 feet, more or less, in an easterly direction, the house on said lot known as No. 420 on said street, according to street numbers, the same being improved property in the city of Atlanta adjoining Gainer. Levied on as the property of S. H. Loeb to satisfy a fi. fa. in favor of the city of Atlanta against said lot and against said S. H. Loeb for city taxes for the year 1915.

**Fi. Fa. No. 128.**

Also, at same time and place, the following described property, to wit: A certain city lot in the city of Atlanta, ward 2, land lot 75, in the 14th district of Fulton county, Georgia, fronting 40 feet on the west side of Ridge avenue, between Doane and Broad streets, and running back 100 feet, more or less, in a westerly direction, the house on said lot known as No. 15 on said street, according to street numbers, the same being improved property in the city of Atlanta, adjoining Thomas. Levied on as the property of J. Loftis to satisfy a fi. fa. in favor of the city of Atlanta against said lot and against said R. J. Loftis for city taxes for the year 1915.

**Fi. Fa. No. 147.**

Also, at same time and place, the following described property, to wit: A certain city lot in the city of Atlanta, ward 4, land lot 19, in the 14th district of Fulton county, Georgia, fronting 84 feet on the east side of Courtland street between Houston street and Highland avenue, and running back 95 feet, more or less, in an easterly direction, the house on said lot known as No. 37 on said street, according to street numbers, the same being improved property in the city of Atlanta, adjoining Morris. Levied on as the property of B. M. Lovejoy to satisfy a fi. fa. in favor of the city of Atlanta against said lot and against said B. M. Lovejoy for city taxes for the year 1915.

**Fi. Fa. No. 168.**

Also, at same time and place, the following described property, to wit: A certain city lot in the city of Atlanta, ward 9, land lot 240, in the 14th district of Fulton county, Georgia, fronting 50 feet on the northwest corner of Albermarle and Felder streets, and running back 145 feet, more or less, in a northwesterly direction, the house on said lot known as Nos. 16-20-24 on said street, according to street numbers, the same being improved property in the city of Atlanta adjoining Cole. Levied on as the property of W. H. Landrum Estate to satisfy a fi. fa. in favor of the city of Atlanta against said lot and against said W. H. Landrum Estate for city taxes for the year 1915.

**Fi. Fa. No. 145.**

Also, at same time and place, the following described property, to wit: A certain city lot in the city of Atlanta, ward 9, land lot 14, in the 14th district of Fulton county, Georgia, fronting 69 feet on the northeast corner of Hurt street and Euclid avenue, and running back 125 feet, more or less, in a northeasterly direction, the house on said lot known as No. — on said street, according to street numbers, the same being vacant property in the city of Atlanta adjoining Murphy. Levied on as the property of W. H. Landrum Estate to satisfy a fi. fa. in favor of the city of Atlanta against said lot and against said W. H. Landrum Estate for city taxes for the year 1915.

**Fi. Fa. No. 217.**

Also, at same time and place, the following described property, to wit: A certain city lot in the city of Atlanta, ward 1, land lot 115, in the 14th district of Fulton county, Georgia, fronting 45 feet on the south side of Fair street, between Ashby and Fourth streets, and running back 60 feet, more or less, in a southerly direction, the house on said lot known as No. — on said street, according to street numbers, the same being improved property in the city of Atlanta, adjoining Bignon. Levied on as the property of Ida G. Little to satisfy a fi. fa. in favor of the city of Atlanta against said lot and against said Ida G. Little for city taxes for the year 1915.

**Fi. Fa. No. 227.**

Also, at same time and place, the following described property, to wit: A certain city lot in the city of Atlanta, ward 3, land lot 22, in the 14th district of Fulton county, Georgia, fronting 40 feet on the south side of Ormewood street, between Confederate avenue and belt line, and running back 200 feet, more or less, in a southerly direction, the house on said lot known as No. — on said street, according to street numbers, the same being vacant property in the city of Atlanta adjoining Barnes. Levied on as the property of C. B. Lawton to satisfy a fi. fa. in favor of the city of Atlanta against said lot and against said C. B. Lawton for city taxes for the year 1915.

**Fi. Fa. No. 229.**

Also, at same time and place, the following described property, to wit: A certain city lot in the city of Atlanta, ward 3, land lot 20, in the 14th district of Fulton county, Georgia, fronting 26 feet on the south side of Wylie street, between Estonia and Pearl streets, and running back 97-104 feet, more or less, in a south

Fulton county, Georgia, fronting 40 feet on the south side of Glenwood to alley, between Connally and Martin streets, and running back 135 feet, more or less, in a southerly direction, the house on said lot known as No. 43 on said street, according to street numbers, the same being improved property in the city of Atlanta adjoining Miller. Levied on as the property of Roy C. Miller to satisfy a fi. fa. in favor of the city of Atlanta against said lot and against said Roy C. Miller for city taxes for the year 1915.

**Fl. Fa. No. 253.**

Also, at same time and place, the following described property, to wit: A certain city lot in the city of Atlanta, ward 3, land lot 55, in the 14th district of Fulton county, Georgia, fronting on the west side of Hill street, between Belt Line and Englewood avenue, and running back 200 feet, more or less, in a northerly direction, the house on said lot known as No. — on said street, according to street numbers, the same being improved property in the city of Atlanta adjoining Adolphus. Levied on as the property of B. A. Moore to satisfy a fi. fa. in favor of the city of Atlanta against said lot and against said B. A. Moore for city taxes for the year 1915.

**Fl. Fa. No. 294.**

Also, at same time and place, the following described property, to wit: A certain city lot in the city of Atlanta, ward 7, land lot 148, in the 14th district of Fulton county, Georgia, fronting 48 feet on the west side of Joe Johnson street, between Greenaferry avenue and W. Hunter street, and running back 132 feet, more or less, in a westerly direction, the house on said lot known as No. 75 on said street, according to street numbers, the same being improved property in the city of Atlanta adjoining Means. Levied on as the property of W. A. Morgan to satisfy a fi. fa. in favor of the city of Atlanta against said lot and against said W. A. Morgan for city taxes for the year 1915.

**Fl. Fa. No. 296.**

Also, at same time and place, the following described property, to wit: A certain city lot in the city of Atlanta, ward 8, land lot 80, in the 14th district of Fulton county, Georgia, fronting 42 feet on the south side of Fifth street, between Williams and Orme streets, and running back 196 feet, more or less, in a southerly direction, the house on said lot known as No. 90 on said street, according to street numbers, the same being improved property in the city of Atlanta adjoining Green. Levied on as the property of A. B. Morris to satisfy a fi. fa. in favor of the city of Atlanta against said lot and against said A. B. Morris for city taxes for the year 1915.

**Fl. Fa. No. 303.**

Also, at same time and place, the following described property, to wit: A certain city lot in the city of Atlanta, ward 6, land lot 52, in the 14th district of Fulton county, Georgia, fronting 103 feet on the south side of Decatur street, between Colins street and Piedmont avenue, and running back 140 feet, more or less, in a southerly direction, the house on said lot known as No. 139 on said street, according to street numbers, the same being improved property in the city of Atlanta adjoining O'Donnell. Levied on as the property of Mrs. D. E. Morris to satisfy a fi. fa. in favor of the city of Atlanta against said lot and against said Mrs. D. E. Morris for city taxes for the year 1915.

**Fl. Fa. No. 305.**

Also, at same time and place, the following described property, to wit: A certain city lot in the city of Atlanta, ward 1, land lot 115, in the 14th district of Fulton county, Georgia, fronting 45 feet on the north side of Lena street, between Ashby and Ollie streets, and running back 124 feet, more or less, in a northerly direction, the house on said lot known as No. 75 on said street, according to street numbers, the same being improved porperty in the city of Atlanta adjoining Maxwell. Levied on as the property of G. L. Morris to satisfy a fi. fa. in favor of the city of Atlanta against said lot and against said G. L. Morris for city taxes for the year 1915.

**Fl. Fa. No. 307.**

Also, at same time and place, the following described property, to wit: A certain city lot in the city of Atlanta, ward 2, land lot 77, in the 14th district of Fulton county, Georgia, fronting 45 feet on the west side of Pryor street, between Mitchell street and Trinity avenue, and running back 186 feet, more or less, in a westerly direction, the house on said lot known as No. — on said street, according to street numbers, the same being vacant property in the city of Atlanta adjoining Gay. Levied on as the property of Harry Morris to satisfy a fi. fa. in favor of the city of Atlanta against said lot and against said Harry Morris for city taxes for the year 1915.

**Fl. Fa. No. 309.**

Also, at same time and place, the following described property, to wit: A certain city lot in the city of Atlanta, ward 5, land lot 82, in the 14th district of Fulton county, Georgia, fronting 44 feet on the east side of Smith street, between Johns and Kennedy streets, and running back 98 feet, more or less, in a ——— direction, the house on said lot known as No. — on said street, according to street numbers, the same being improved property in the city of Atlanta adjoining ——. Levied on as the property of E. R. Morgan to satisfy a fi. fa. in favor of the city of Atlanta against said lot and against said E. R. Morgan for city taxes for the year 1915.

**Fl. Fa. No. 377.**

Also, at same time and place, the following described property, to wit: A certain city lot in the city of Atlanta, ward 3, land lot 55, in the 14th district of Fulton county, Georgia, fronting 40 feet on the east side of Connally street, between Atlanta avenue and Farrington street, and running back 120 feet, more or less, in an easterly direction, the house on said lot known as No. — on said street, according to street numbers, the same being ——— property in the city of Atlanta adjoining Butler. Levied on as the property of Alma J. Moore to satisfy a fi. fa. in favor of the city of Atlanta against said lot and against said Alma J. Moore for city taxes for the year 1915.

**Fl. Fa. No. 378.**

Also, at same time and place, the following described property, to wit: A certain city lot in the city of Atlanta, ward 3, land lot 53, in the 14th district of Fulton county, Georgia, fronting 87 feet on the northeast corner of Kelly and Glenn streets, and running back 211 feet, more or less, in an easterly direction, the house on said lot known as No. — on said street, according to street numbers, the same being ——— property in the city of Atlanta adjoining Hardison. Levied on as the property of R. B. Mehaffy to satisfy a fi. fa. in favor of the city of Atlanta against said lot and against said R. B. Mehaffy for city taxes for the year 1915.

**Fl. Fa. No. 384.**

Also, at same time and place, the following described property, to wit: A certain city lot in the city of Atlanta, ward 4, land lot 47, in the 14th district of Fulton county, Georgia, fronting 60 feet on the northwest corner of Boulevard place and Arnold street, and running back 195 feet, more or less, in a northerly direction, the house on said lot known as No. 60 on said street, according to street numbers, the same being improved property in the city of Atlanta adjoining H. & W. Realty company. Levied on as the property of W. T. Moyers to satisfy a fi. fa. in favor of the city of Atlanta against said lot and against said W. T. Moyers for city taxes for the year 1915.

**Fl. Fa. No. 385.**

Also, at same time and place, the following described property, to wit: A certain city lot in the city of Atlanta, ward 5, land lot 150, in the 17th district of Fulton county, Georgia, fronting 45 feet on the north side of Vanira street, between Terry and Martin streets, and running back 140 feet, more or less, in a northerly direction, the house on said lot known as No. — on said street, according to street numbers, the same being vacant property in the city of Atlanta adjoining Gay. Levied on as the property of Harry Morris to satisfy a fi. fa. in favor of the city of Atlanta against said lot and against said Harry Morris for city taxes for the year 1915.

**Fl. Fa. No. 386.**

Also, at same time and place, the following described property, to wit: A certain city lot in the city of Atlanta, ward 7, land lot 168, in the 14th district of Fulton county, Georgia, fronting 50 feet on the west side of Lee street, between Gordon and Zachery streets, and running back 150 feet, more or less, in a westerly direction, the house on said lot known as No. 201 on said street, according to street numbers, the same being improved property in the city of Atlanta adjoining school. Levied on as the property of D. W. Morgan to satisfy a fi. fa. in favor of the city of Atlanta against said lot and against said D. W. Morgan for city taxes for the year 1915.

**Fl. Fa. No. 361.**

Also, at same time and place, the following described property, to wit: A certain city lot in the city of Atlanta, ward 7, land lot 168, in the 14th district of Fulton county, Georgia, fronting 50 feet on the west side of Lee street, between Gordon and Zachery streets, and running back 150 feet, more or less, in a westerly direction, the house on said lot known as No. 201 on said street, according to street numbers, the same being improved property in the city of Atlanta adjoining school. Levied on as the property of D. W. Morgan to satisfy a fi. fa. in favor of the city of Atlanta against said lot and against said D. W. Morgan for city taxes for the year 1915.

**Fl. Fa. No. 321.**

Also, at same time and place, the following described property, to wit: A certain city lot in the city of Atlanta, ward 2, land lot 76, in the 14th district of Fulton county, Georgia, fronting 40 feet on the north side of Woodward avenue, between Windsor and Cooper streets, and running back 60 feet, more or less, in a westerly direction, the house on said lot known as No. 10 on said street, according to street numbers, the same being improved property in the city of Atlanta adjoining Hunter. Levied on as the property of L. S. Morrison to satisfy a fi. fa. in favor of the city of Atlanta against said lot and against said L. S. Morrison for city taxes for the year 1915.

**Fl. Fa. No. 336.**

Also, at same time and place, the following described property, to wit: A certain city lot in the city of Atlanta, ward 5, land lot 118, in the 14th district of Fulton county, Georgia, fronting 42 feet on the east side of Finley street, between Pelham street and Bellwood avenue, and running back 120 feet, more or less, in an easterly direction, the house on said lot known as No. 12 on said street, according to street numbers, the same being improved property in the city of Atlanta adjoining Gruse. Levied on as the property of Martha Morton Estate to satisfy a fi. fa. in favor of the city of Atlanta against said lot and against said Martha Morton Estate for city taxes for the year 1915.

**Fl. Fa. No. 358.**

Also, at same time and place, the following described property, to wit: A certain city lot in the city of Atlanta, ward 7, land lot 168, in the 14th district of Fulton county, Georgia, fronting 50 feet on the east side of Wellington street, between Gordon street and Greensferry avenue, and running back 200 feet, more or less, in an easterly direction, the house on said lot known as No. 201 on said street, according to street numbers, the same being improved property in the city of Atlanta adjoining Dubbs. Levied on as the property of C. M. Mygatt to satisfy a fi. fa. in favor of the city of Atlanta against said lot and against said C. M. Mygatt for city taxes for the year 1915.

**Fl. Fa. No. 360.**

Also, at same time and place, the following described property, to wit: A certain city lot in the city of Atlanta, ward 7, land lot 168, in the 14th district of Fulton county, Georgia, fronting 50 feet on the west side of Lee street, between Gordon and Zachery streets, and running back 150 feet, more or less, in a westerly direction, the house on said lot known as No. 201 on said street, according to street numbers, the same being improved property in the city of Atlanta adjoining school. Levied on as the property of D. W. Morgan to satisfy a fi. fa. in favor of the city of Atlanta against said lot and against said D. W. Morgan for city taxes for the year 1915.

**Fl. Fa. No. 309.**

Also, at same time and place, the following described property, to wit: A certain city lot in the city of Atlanta, ward 5, land lot 82, in the 14th district of Fulton county, Georgia, fronting 44 feet on the east side of Smith street, between Johns and Kennedy streets, and running back 98 feet, more or less, in a ——— direction, the house on said lot known as No. — on said street, according to street numbers, the same being improved property in the city of Atlanta adjoining ——. Levied on as the property of E. R. Morgan to satisfy a fi. fa. in favor of the city of Atlanta against said lot and against said E. R. Morgan for city taxes for the year 1915.

**Fl. Fa. No. 377.**

Also, at same time and place, the following described property, to wit: A certain city lot in the city of Atlanta, ward 3, land lot 55, in the 14th district of Fulton county, Georgia, fronting 40 feet on the east side of Connally street, between Atlanta avenue and Farrington street, and running back 120 feet, more or less, in an easterly direction, the house on said lot known as No. — on said street, according to street numbers, the same being ——— property in the city of Atlanta adjoining Butler. Levied on as the property of Alma J. Moore to satisfy a fi. fa. in favor of the city of Atlanta against said lot and against said Alma J. Moore for city taxes for the year 1915.

**Fl. Fa. No. 378.**

Also, at same time and place, the following described property, to wit: A certain city lot in the city of Atlanta, ward 3, land lot 53, in the 14th district of Fulton county, Georgia, fronting 87 feet on the northeast corner of Kelly and Glenn streets, and running back 211 feet, more or less, in an easterly direction, the house on said lot known as No. — on said street, according to street numbers, the same being ——— property in the city of Atlanta adjoining Hardison. Levied on as the property of R. B. Mehaffy to satisfy a fi. fa. in favor of the city of Atlanta against said lot and against said R. B. Mehaffy for city taxes for the year 1915.

**Fl. Fa. No. 390.**

Also, at same time and place, the following described property, to wit: A certain city lot in the city of Atlanta, ward 5, land lot 114, in the 14th district of Fulton county, Georgia, fronting 50 feet on the northeast corner of Orlando and Bay streets, and running back 130 feet, more or less, in a ——— direction, the house on said lot known as No. — on said street, according to street numbers, the same being ——— property in the city of Atlanta adjoining Weaver. Levied on as the property of Mrs. J. W. Morgan to satisfy a fi. fa. in favor of the city of Atlanta against said lot and against said Mrs. J. W. Morgan for city taxes for the year 1915.

**Fl. Fa. No. 392.**

Also, at same time and place, the following described property, to wit: A certain city lot in the city of Atlanta, ward 5, land lot 150, in the 17th district of Fulton county, Georgia, fronting 25 feet on the northwest corner of Tenth street and land lot line, and running back 100 feet, more or less, in a ——— direction, the house on said lot known as No. — on said street, according to street numbers, the same being ——— property in the city of Atlanta, adjoining Fowler. Levied on as the property of Maddox, Maddox & Collier to satisfy a fi. fa. in favor of the city of Atlanta against said lot and against said Maddox, Maddox & Collier for city taxes for the year 1915.

**Fl. Fa. No. 393.**

Also, at same time and place, the following described property, to wit: A certain city lot in the city of Atlanta, ward 5, land lot 149, in the 17th district of Fulton county, Georgia, fronting 25 feet on the west side of Grand avenue, between Grand and Tenth streets, and running back 100 feet, more or less, in a ——— direction, the house on said lot known as No. — on said street, according to street numbers, the same being ——— property in the city of Atlanta adjoining Dunbar. Levied on as the property of Mrs. Clarice May to satisfy a fi. fa. in favor of the city of Atlanta against said lot and against said Mrs. Clarice May for city taxes for the year 1915.

**Fl. Fa. No. 398.**

Also, at same time and place, the following described property, to wit: A certain city lot in the city of Atlanta, ward 5, land lot 81, in the 14th district of Fulton county, Georgia, fronting 49 feet on the west side of Hampton street, between Dillon and Exposition streets, and running back 100 feet, more or less, in a westerly direction, the house on said lot known as No. — on said street, according to street numbers, the same being ——— property in the city of Atlanta adjoining Hamilton. Levied on as the property of J. W. Morris to satisfy a fi. fa. in favor of the city of Atlanta against said lot and against said J. W. Morris for city taxes for the year 1915.

**Fl. Fa. No. 399.**

Also, at same time and place, the following described property, to wit: A certain city lot in the city of Atlanta, ward 7, land lot 148, in the 14th district of Fulton county, Georgia, fronting 97 feet on the southeast corner of Hunter and Racine streets, and running back 90 feet, more or less, in a southerly direction, the house on said lot known as No. — on said street, according to street numbers, the same being ——— property in the city of Atlanta adjoining Empire State. Levied on as the property of Ben A. Means to satisfy a fi. fa. in favor of the city of Atlanta against said lot and against Ben A. Means for city taxes for the year 1915.

**Fl. Fa. No. 402.**

Also, at same time and place, the following described property, to wit: A certain city lot in the city of Atlanta, ward 8, land lot 49, in the 14th district of Fulton county, Georgia, fronting 40 feet on the west side of Juniper street between Sixth and Seventh streets, and running back 160 feet, more or less, in a westerly direction, the house on said lot known as No. 168 on said street, according to street numbers, the same being improved property in the city of Atlanta adjoining Hardee. Levied on as the property of Estelle Martin to satisfy a fi. fa. in favor of the city of Atlanta against said lot and against said Estelle Martin for city taxes for the year 1915.

**Fl. Fa. No. 403.**

Also, at same time and place, the following described property, to wit: A certain city lot in the city of Atlanta, ward 8, land lot 106, in the 17th district of Fulton county, Georgia, fronting 50 feet on the north side of Peachtree place, between Columbia and Crescent streets, and running back 165 feet, more or less in a westerly direction, the house on said lot known as No. 7 on said street, according to street numbers, the same being improved property in the city of Atlanta adjoining Burke. Levied on as the property of William Menzis to satisfy a fi. fa. in favor of the city of Atlanta against said lot and against said William Menzis for city taxes for the year 1915.

**Fl. Fa. No. 405.**

Also, at same time and place, the following described property, to wit: A certain city lot in the city of Atlanta, ward 8, land lot 80, in the 14th district of Fulton county, Georgia, fronting 50 feet on the west side of West Peachtree street, between Sixth and Peachtree streets, and running back 200 feet, more or less, in a westerly direction, the house on said lot known as No. 448 on said street, according to street numbers, the same being improved property in the city of Atlanta adjoining Kuhns. Levied on as the property of G. G. Miller to satisfy a fi. fa. in favor of the city of Atlanta against said lot and against said G. G. Miller for city taxes for the year 1915.

**Fl. Fa. No. 408.**

Also, at same time and place, the following described property, to wit: A certain city lot in the city of Atlanta, ward 9, land lot 240, in the 17th district of DeKalb county, Georgia, fronting 50 feet on the south side of Euclid avenue, between Sterling and Whiteford streets, and running back 210 feet, more or less, in an easterly direction, the house on said lot known as No. — on said street, according to street numbers, the same being ——— property in the city of Atlanta adjoining Morris. Levied on as the property of Morris & Porter to satisfy a fi. fa. in favor of the city of Atlanta against said lot and against said Morris & Porter for city taxes for the year 1915.

**Fl. Fa. No. 409.**

Also, at same time, and place, the following described property, to wit: A certain city lot in the city of Atlanta, ward 9, land lot 239, in the 15th district of DeKalb county, Georgia, fronting 50 feet on the east side of Carroll street, between Muriel and Druid Hills streets, and running back 150 feet, more or less, in an easterly direction, the house on said lot known as No. — on said street, according to street numbers, the same being improved property in the city of Atlanta adjoining Murdin. Levied on as the property of James R. Murdin to satisfy a fi. fa. in favor of the city of Atlanta against said lot and against said James R. Murdin for city taxes for the year 1915.

**Fl. Fa. No. 413.**

Also, at same time and place, the following described property, to wit: A certain city lot in the city of Atlanta, ward 9, land lot 209, in the 15th district of DeKalb county, Georgia, fronting 50 feet on the southwest corner of LaFrance street and Whiteford avenue, and running back 150 feet, more or less, in a southerly direction, the house on said lot known as No. 85 on said street, according to street numbers, the same being improved property in the city of Atlanta adjoining Fidelity Investment Company. Levied on as the property of Massenburg & Jackson to satisfy a fi. fa. in favor of the city of Atlanta against said lot and against said Massenburg & Jackson for city taxes for the year 1915.

**Fl. Fa. No. 416.**

Also, at same time and place, the following described property, to wit: A certain city lot in the city of Atlanta, ward 10, land lot 87, in the 14th district of Fulton county, Georgia, fronting 25 feet on the west side of Cunningham street, between Mary and Garden streets, and running back 150 feet, more or less, in a westerly direction, the house on said lot known as No. — on said street, according to street numbers, the same being ——— property in the city of Atlanta adjoining Ragsdale. Levied on as the property of Mrs. S. E. Mehaffey to satisfy a fi. fa. in favor of the city of Atlanta against said lot and against said Mrs. S. E. Mehaffey for city taxes for the year 1915.

**Fl. Fa. No. 417.**

Also, at same time and place, the following described property, to wit: A certain city lot in the city of Atlanta, ward 10, land lot 87, in the 14th district of Fulton county, Georgia, fronting 33 feet on the southwest corner of Sims and Dunbar streets, and running back 100 feet, more or less, in a westerly direction, the house on said lot known as No. — on said street, according to street numbers, the same being ——— property in the city of Atlanta adjoining Marsh. Levied on as the property of James Mortershed to satisfy a fi. fa in favor of the city of Atlanta against said lot and against said James Mortershed for city taxes for the year 1915.

**Fl. Fa. No. 418.**

Also, at same time and place, the following described property, to wit: A certain city lot in the city of Atlanta, ward 10, land lot 87, in the 14th district of Fulton county, Georgia, fronting 50 feet on the southwest corner of Cunningham and Mary streets, and running back 100 feet, more or less, in a ——— direction, the house on said lot known as No. — on said street, according to street numbers, the same being ——— property in the city of Atlanta adjoining Jones. Levied on as the property of Ella Mize to satisfy a fi. fa. in favor of the city of Atlanta against said lot and against said Ella Mize for city taxes for the year 1915.

**Fl. Fa. No. 424.**

Also, at same time and place, the following described property, to wit: A certain city lot in the city of Atlanta, ward 9, land lot 15, in the 14th district of Fulton county, Georgia, fronting 50 feet on the southeast corner of Sinclair avenue, between Washita and Lake streets, and running back 200 feet, more or less, in a ——— direction, the house on said lot known as No. — on said street, according to street numbers, the same being ——— property in the city of Atlanta adjoining Maddox. Levied on as the property of R. B. Mehaffey to satisfy a fi. fa. in favor of the city of Atlanta against said lot and against said Mrs. E. M. Moreland for city taxes for the year 1915.

**Fl. Fa. No. 9.**

Also, at same time and place, the following described property, to wit: A certain city lot in the city of Atlanta, ward 4, land lot 48, in the 14th district of Fulton county, Georgia, fronting 80 feet on the northeast side of Vedado way, between Jackson street, and Greenwood avenue, and running back 153.15 feet, more or less, in a northeasterly direction, the house on said lot known as No. — on said street, according to street numbers, the same being ——— property in the city of Atlanta adjoining Dunbar. Levied on as the property of Mrs. Clarice May to satisfy a fi. fa. in favor of the city of Atlanta against said lot and against said Mrs. Clarice May for city taxes for the year 1915.

**Fl. Fa. No. 419.**

Also, at same time and place, the following described property, to wit: A certain city lot in the city of Atlanta, ward 10, land lot 38, in the 14th district of Fulton county, Georgia, fronting 132 feet on the south side of Avon avenue, between Mildred and Lee streets, and running back 610 feet, more or less, in a southerly direction, the house on said lot known as No. 82 on said street, according to street numbers, the same being improved property in the city of Atlanta adjoining Withers. Levied on as the property of M. A. Mixon to satisfy a fi. fa. in favor of the city of Atlanta against said lot and against said M. R. Mixon for city taxes for the year 1915.

**Fl. Fa. No. 420.**

Also, at same time and place, the following described property, to wit: A certain city lot in the city of Atlanta, ward 10, land lot 120, in the 14th district of Fulton county, Georgia, fronting 50 feet on the north side of Woodward street, between Davidson and Ashby streets, and running back 200 feet, more or less, in a northerly direction, the house on said lot known as No. — on said street, according to street numbers, the same being ——— property in the city of Atlanta adjoining Ragsdale. Levied on as the property of Mrs. S. E. Mehaffey to satisfy a fi. fa. in favor of the city of Atlanta against said lot and against said Mrs. S. E. Mehaffey for city taxes for the year 1915.

**Fl. Fa. No. 422.**

Also, at same time and place, the following described property, to wit: A certain city lot in the city of Atlanta, ward 10, land lot 120, in the 14th district of Fulton county, Georgia, fronting 51 feet on the southeast corner of Campbellton road, between Holderness and Lee streets, and running back 105 feet, more or less, in a ——— direction, the house on said lot known as No. — on said street, according to street numbers, the same being ——— property in the city of Atlanta adjoining Hogan. Levied on as the property of Mrs. E. W. McCutcheon to satisfy a fi. fa. in favor of the city of Atlanta against said lot and against said Mrs. E. W. McCutcheon for city taxes for the year 1915.

**Fl. Fa. No. 424.**

Also, at same time and place, the following described property, to wit: A certain city lot in the city of Atlanta, ward 9, land lot 15, in the 14th district of Fulton county, Georgia, fronting 50 feet on the southeast corner of Sinclair avenue, between Washita and Lake streets, and running back 200 feet, more or less, in a ——— direction, the house on said lot known as No. — on said street, according to street numbers, the same being ——— property in the city of Atlanta adjoining Maddox. Levied on as the property of R. B. Mehaffey to satisfy a fi. fa. in favor of the city of Atlanta against said lot and against said Mrs. E. M. Moreland for city taxes for the year 1915.

**Fl. Fa. No. 428.**

Also, at same time and place, the following described property, to wit: A certain city lot in the city of Atlanta, ward 10, land lot 87, in the 14th district of Fulton county, Georgia, fronting 25 feet on the west side of Cunningham street, between Mary and Garden streets, and running back 150 feet, more or less, in a westerly direction, the house on said lot known as No. — on said street, according to street numbers, the same being ——— property in the city of Atlanta adjoining Ragsdale. Levied on as the property of Mrs. S. E. Mehaffey to satisfy a fi. fa. in favor of the city of Atlanta against said lot and against said Mrs. S. E. Mehaffey for city taxes for the year 1915.

**Fl. Fa. No. 430.**

Also, at same time and place, the following described property, to wit: A certain city lot in the city of Atlanta, ward 10, land lot 120, in the 14th district of Fulton county, Georgia, fronting 50 feet on the southeast corner of Campbellton road, between Holderness and Lee streets, and running back 105 feet, more or less, in a ——— direction, the house on said lot known as No. — on said street, according to street numbers, the same being ——— property in the city of Atlanta adjoining Hogan. Levied on as the property of Mrs. E. W. McCutcheon to satisfy a fi. fa. in favor of the city of Atlanta against said lot and against said Mrs. E. W. McCutcheon for city taxes for the year 1915.

**Fl. Fa. No. 118.**

Also, at same time and place, the following described property, to wit: A certain city lot in the city of Atlanta, ward 4, land lot 18, in the 14th district of Fulton county, Georgia, fronting 50 feet on the north side of North street, between Kennesaw avenue and Boulevard, and running back 92 feet, more or less, in a northerly direction, the house on said lot known as No. 330 on said street, according to street numbers, the same being improved property in the city of Atlanta adjoining Courtney. Levied on as the property of J. H. McGrath Estate to satisfy a fi. fa. in favor of the city of Atlanta against said lot and against said J. H. McGrath Estate for city taxes for the year 1915.

**Fl. Fa. No. 121.**

Also, at same time and place, the following described property, to wit: A certain city lot in the city of Atlanta, ward 9 land lot 239, in the 15th district of DeKalb county, Georgia, fronting 50 feet on the south side of Hardendorf street, between McLendon and Lula streets, and running back 150 feet, more or less, in a southerly direction, the house on said lot known as No. — on said street, according to street numbers, the same being vacant property in the city of Atlanta adjoining —. Levied on as the property of A. E. McHan to satisfy a fi. fa. in favor of the city of Atlanta against said lot and against said E. A. McHan for city taxes for the year of 1915.

**Fl. Fa. No. 122.**

Also, at same time and place, the following described property, to wit: A certain city lot in the city of Atlanta, ward 6, land lot 79, in the 14th district of Fulton county, Georgia, fronting 50 feet on the east side of Venable street, between Hunnicutt and Mann streets, and running back 52 feet, more or less, in an easterly direction, the house on said lot known as No. 77 on said street, according to street numbers, the same being improved property in the city of Atlanta adjoining Campbell. Levied on as the property of Randall McHenry Estate to satisfy a fi. fa. in favor of the city of Atlanta against said lot and against said Randall McHenry Estate for city taxes for the year 1915.

**Fl. Fa. No. 152.**

Also, at same time and place, the following described property, to wit: A certain city lot in the city of Atlanta, ward 2, land lot 77, in the 14th district of Fulton county, Georgia, fronting 50 feet on the east side of Whitehall street, between Trinity and Garnett street, and running back 115 feet, more or less, in an easterly direction, the house on said lot known as No. 154 on said street, according to street numbers, the same being improved property in the city of Atlanta adjoining Crawford. Levied on as the property of Mrs. M. E. McKnight to satisfy a fi. fa. in favor of the city of Atlanta against said lot and against said Mrs. M. E. McKnight for city taxes for the year 1915.

**Fl. Fa. No. 167.**

Also, at same time and place, the following described property, to wit: A certain city lot in the city of Atlanta, ward 2, land lot 75, in the 14th district of Fulton county, Georgia, fronting 50 feet on the east side of South Pryor street, between —— and ——— street, and running back 160 feet, more or less, in an easterly direction, the house on said lot known as No. 442 on said street, according to street numbers, the same being improved property in the city of Atlanta adjoining Kaplan. Levied on as the property of Mrs. J. McMahon to satisfy a fi. fa. in favor of the city of Atlanta against said lot and against said Mrs. J. F. McMahon for city taxes for the year 1915.

**Fl. Fa. No. 190.**

Also, at same time and place, the following described property, to wit: A certain city lot in the city of Atlanta, ward 3, land lot 44, in the 14th district of Fulton county, Georgia, fronting 50 feet on the northwest corner of Fair and Hardin streets, and running back 196 feet, more or less, in a southerly direction, the house on said lot known as No. 447 on said street, according to street numbers, the same being improved property in the city of Atlanta adjoining Griffin. Levied on as the property of Mrs. M. E. McWaters to satisfy a fi. fa. in favor of the city of Atlanta against said lot and against said Mrs. M. E. McWaters for city taxes for the year 1915.

**Fl. Fa. No. 194.**

Also, at same time and place, the following described property, to wit: A certain city lot in the city of Atlanta, ward 10, land lot 119, in the 14th district of Fulton county, Georgia, fronting 50 feet on the north side of La Rosa street, between Arlington and Princess streets, and running back 153 feet, more or less, in a southerly direction, the house on said lot known as No. — on said street, according to street numbers, the same being vacant property in the city of Atlanta adjoining Lawhorn. Levied on as the property of W. H. McWilliams to satisfy a fi. fa. in favor of the city of Atlanta against said lot and against said W. H. McWilliams for city taxes for the year 1915.

**Fl. Fa. No. 202.**

Also, at same time and place, the following described property, to wit: A certain city lot in the city of Atlanta, ward 3, land lot 53, in the 14th district of Fulton county, Georgia, fronting 50 feet on the east side of Hill street, between Logan street and Glennwood avenue, and running back 200 feet, more or less, in an easterly direction, the house on said lot known as No. 47 on said street, according to street numbers, the same being improved property in the city of Atlanta adjoining Gavan. Levied on as the property of Rosa McIntyre to satisfy a fi. fa. in favor of the city of Atlanta against said lot and against said Rosa McIntyre for city taxes for the year 1915.

**Fl. Fa. No. 9.**

Also, at same time and place, the following described property, to wit: A certain city lot in the city of Atlanta, ward 4, land lot 48, in the 14th district of Fulton county, Georgia, fronting 80 feet on the northeast side of Vedado way, between Jackson street, and Greenwood avenue, and running back 153.15 feet, more or less, in a northeasterly direction, the house on said lot known as No. — on said street, according to street numbers, the same being ——— property in the city of Atlanta adjoining Dunbar. Levied on as the property of Mrs. Clarice May to satisfy a fi. fa. in favor of the city of Atlanta against said lot and against said Mrs. Clarice May for city taxes for the year 1915.

**Fl. Fa. No. 419.**

Also, at same time and place, the following described property, to wit: A certain city lot in the city of Atlanta, ward 10, land lot 38, in the 14th district of Fulton county, Georgia, fronting 132 feet on the south side of Avon avenue, between Mildred and Lee streets, and running back 610 feet, more or less, in a southerly direction, the house on said lot known as No. 82 on said street, according to street numbers, the same being improved property in the city of Atlanta adjoining Withers. Levied on as the property of M. A. Mixon to satisfy a fi. fa. in favor of the city of Atlanta against said lot and against said M. R. Mixon for city taxes for the year 1915.

**Fl. Fa. No. 428.**

Also, at same time and place, the following described property, to wit: A certain city lot in the city of Atlanta, ward 10, land lot 120, in the 14th district of Fulton county, Georgia, fronting 50 feet on the north side of Woodward street, between Davidson and Ashby streets, and running back 200 feet, more or less, in a northerly direction, the house on said lot known as No. — on said street, according to street numbers, the same being ——— property in the city of Atlanta adjoining Ragsdale. Levied on as the property of Mrs. S. E. Mehaffey to satisfy a fi. fa. in favor of the city of Atlanta against said lot and against said Mrs. S. E. Mehaffey for city taxes for the year 1915.

**Fl. Fa. No. 422.**

Also, at same time and place, the following described property, to wit: A certain city lot in the city of Atlanta, ward 10, land lot 120, in the 14th district of Fulton county, Georgia, fronting 51 feet on the southeast corner of Campbellton road, between Holderness and Lee streets, and running back 105 feet, more or less, in a ——— direction, the house on said lot known as No. — on said street, according to street numbers, the same being ——— property in the city of Atlanta adjoining Hogan. Levied on as the property of Mrs. E. W. McCutcheon to satisfy a fi. fa. in favor of the city of Atlanta against said lot and against said Mrs. E. W. McCutcheon for city taxes for the year 1915.

**Fl. Fa. No. 73.**

Also, at same time and place, the following described property, to wit: A certain city lot in the city of Atlanta, ward 2, land lot 76, in the 14th district of Fulton county, Georgia, fronting 45 feet on the north side of Vanira street, between Terry and Martin streets, and running back 140 feet, more or less, in a northerly direction, the house on said lot known as No. 10 on said street, according to street numbers, the same being improved property in the city of Atlanta adjoining Means. Levied on as the property of W. A. Morgan to satisfy a fi. fa. in favor of the city of Atlanta against said lot and against said W. A. Morgan for city taxes for the year 1915.

**Fl. Fa. No. 255.**

Also, at same time and place, the following described property, to wit: A certain city lot in the city of Atlanta, ward 3, land lot 55, in the 14th district of Fulton county, Georgia, fronting 50 feet on the east side of Smith street, between Roy and University street, and running back 100 feet, more or less, in an easterly direction, the house on said lot known as No. — on said street, according to street numbers, the same being ——— property in the city of Atlanta adjoining Butler. Levied on as the property of R. C. Miller to satisfy a fi. fa. in favor of the city of Atlanta against said lot and against said R. C. Miller for city taxes for the year 1915.

**Fl. Fa. No. 370.**

Also, at same time and place, the following described property, to wit: A certain city lot in the city of Atlanta, ward 5, land lot 53, in the 14th district of Fulton county, Georgia, fronting 41 feet on the south side of Clark street, between Martin and Fraser streets, and running back 100 feet, more or less, in a southerly direction, the house on said lot known as No. 171 on said street, according to street numbers, the same being improved property in the city of Atlanta adjoining Butler. Levied on as the property of Albert Mays Estate to satisfy a fi. fa. in favor of the city of Atlanta against said lot and against said Albert Mays Estate for city taxes for the year 1915.

**Fl. Fa. No. 376.**

Also, at same time and place, the following described property, to wit: A certain city lot in the city of Atlanta, ward 3, land lot 55, in the 14th district of Fulton county, Georgia, fronting 45 feet on the north side of Vanira street, between Terry and Martin streets, and running back 140 feet, more or less, in a northerly direction, the house on said lot known as No. — on said street, according to street numbers, the same being ——— property in the city of Atlanta adjoining ——. Levied on as the property of E. R. Morgan to satisfy a fi. fa. in favor of the city of Atlanta against said lot and against said E. R. Morgan for city taxes for the year 1915.

**Fl. Fa. No. 226.**

Also, at same time and place, the following described property, to wit: A certain city lot in the city of Atlanta, ward 9, land lot 210, in the 15th district of DeKalb county, Georgia, fronting 100 feet, on the east side of Barnwell alley between Foote and East streets, and running back 100 feet, more or less, in an easterly direction, the house on said lot known as No. — on said street, according to street numbers, the same being improved property in the city of Atlanta adjoining ——. Levied on as the property of John McCullum to satisfy a fi. fa. in favor of the city of Atlanta against said lot and against said John McCullum for city taxes for the year 1915.

**Fl. Fa. No. 227.**

Also, at same time and place, the following described property, to wit: A certain city lot in the city of Atlanta, ward 9, land lot 207, in the 15th district of Fulton county, Georgia, fronting 90 feet on the west side of Anniston street between Boulevard-DeKalb and limits, and running back 150 feet, more or less, in a westerly direction, the house on said lot known as No. — on said street, according to street numbers, the same being improved property in the city of Atlanta adjoining Linderman. Levied on as the property of E. P. McElroy to satisfy a fi. fa. in favor of the city of Atlanta against said lot and against said E. P. McElroy for city taxes for the year 1915.

**Fl. Fa. No. 71.**

Also, at same time and place, the following described property, to wit: A certain city lot in the city of Atlanta, ward 8, land lot 175, in the 14th district of Fulton county, Georgia, fronting 40 feet on the northwest corner of Harwell and Ollie street, and running back 147 feet, more or less, in a ——— direction, the house on said lot known as No. — on said street, according to street numbers, the same being ——— property in the city of Atlanta adjoining Burnette. Levied on as the property of Mrs. Esther Nutting to satisfy a fi. fa. in favor of the city of Atlanta against said lot and against said Mrs. Esther Nutting for city taxes for the year 1915.

**Fl. Fa. No. 80.**

Also, at same time and place, the following described property, to wit: A certain city lot in the city of Atlanta, ward 8, land lot 176, in the 14th district of Fulton county, Georgia, fronting 60 feet on the east corner of Golf circle, between Golf circle and Montgomery streets, and running back 122-24 feet, more or less, in a ——— direction, the house on said lot known as No. — on said street, according to street numbers, the same being ——— property in the city of Atlanta adjoining Grove. Levied on as the property of A. P. Norman to satisfy a fi. fa. in favor of the city of Atlanta against said lot and against said A. P. Norman for city taxes for the year 1915.

**Fl. Fa. No. 82.**

Also, at same time and place, the following described property, to wit: A certain city lot in the city of Atlanta, ward 10, land lot 119, in the 14th district of Fulton county, Georgia, fronting 93 feet on the south side of Dimmock street, between Lee and Peeples streets, and running back 147 feet, more or less, in a ——— direction, the house on said lot known as No. — on said street, according to street numbers, the same being ——— property in the city of Atlanta adjoining Burke. Levied on as the property of Henry North to satisfy a fi. fa. in favor of the city of Atlanta against said Henry North for city taxes for the year 1915.

**Fl. Fa. No. 

the northwest corner of White street and Greenwood avenue, and running back 190 feet, more or less, in a northwesterly direction, the house on said lot known as No. — on said street, according to street numbers, the same being vacant property in the city of Atlanta, adjoining Pearce. Levied on as the property of J. H. Pearce to satisfy a fi. fa. in favor of the city of Atlanta, against said lot and against said J. H. Pearce for city taxes for the year 1915.

**Fi. Fa. No. 288.**

Also, at same time and place, the following described property, to wit: A certain city lot in the city of Atlanta, ward 9, land lot 239, in the 15th district of DeKalb county, Georgia, fronting 50 feet on the east side of Harold street between McLendon and Lula streets, and running back 148 feet, more or less, in an easterly direction, the house on said lot known as No. — on said street, according to street numbers, the same being improved property in the city of Atlanta, adjoining Parker. Levied on as the property of Robt. Parker to satisfy a fi. fa. in favor of the city of Atlanta against said lot and against said Robt. Parker for city taxes for the year 1915.

**Fi. Fa. No. 292.**

Also, at same time and place, the following described property, to wit: A certain city lot in the city of Atlanta, ward 9, land lot 208, in the 15th district of DeKalb county, Georgia, fronting 50 feet on the south side of Wylie street, between Kenyon and Whiteford streets, and running back 150 feet, more or less, in a southerly direction, the house on said lot known as No. — on said street, according to street numbers, the same being vacant property in the city of Atlanta, adjoining Garden. Levied on as the property of J. W. Prickett, to satisfy a fi. fa. in favor of the city of Atlanta against said lot and against said J. W. Prickett for city taxes for the year 1915.

**Fi. Fa. No. 295.**

Also, at same time and place, the following described property, to wit: A certain city lot in the city of Atlanta, ward 9, land lot 239, in the 15th district of DeKalb county, Georgia, fronting 50 feet on the east side of Hardendorf street, between Muriel and Druid Hill streets, and running back 150 feet, more or less, in an easterly direction, the house on said lot known as No. — on said street, according to street numbers, the same being vacant property in the city of Atlanta, adjoining Pell. Levied on as the property of Margaret M. Pell to satisfy a fi. fa. in favor of the city of Atlanta against said lot and against said M. M. Pell for city taxes for the year 1915.

**Fi. Fa. No. 296.**

Also, at same time and place, the following described property, to wit: A certain city lot in the city of Atlanta, ward 10, land lot 121, in the 14th district of Fulton county, Georgia, fronting 50 feet on the east side of Evans drive, between Hurt and Poe streets, and running back 150 feet, more or less, in a southeasterly direction, the house on said lot known as No. — on said street, according to street numbers, the same being improved property in the city of Atlanta, adjoining Peters. Levied on as the property of E. D. Peters to satisfy a fi. fa. in favor of the city of Atlanta against said lot and against said E. D. Peters for city taxes for the year 1915.

**Fi. Fa. No. 290.**

Also, at same time and place, the following described property, to wit: A certain city lot in the city of Atlanta, ward 9, land lot 177, in the 15th district of DeKalb county, Georgia, fronting 50 feet on the south side of Parker street, between Moreland and Rockline streets, and running back 234 feet, more or less, in a southerly direction, the house on said lot known as No. — on said street, according to street numbers, the same being vacant property in the city of Atlanta, adjoining Parker. Levied on as the property of Robt. Parker to satisfy a fi. fa. in favor of the city of Atlanta against said lot and against said Robt. Parker for city taxes for the year 1915.

**Fi. Fa. No. 292.**

Also, at same time and place, the following described property, to wit: A certain city lot in the city of Atlanta, ward 9, land lot 208, in the 15th district of DeKalb county, Georgia, fronting 50 feet on the south side of Wylie street, between Kenyon and Whiteford streets, and running back 150 feet, more or less, in a southerly direction, the house on said lot known as No. — on said street, according to street numbers, the same being vacant property in the city of Atlanta, adjoining Garden. Levied on as the property of J. W. Prickett, to satisfy a fi. fa. in favor of the city of Atlanta against said lot and against said J. W. Prickett for city taxes for the year 1915.

**Fi. Fa. No. 295.**

Also, at same time and place, the following described property, to wit: A certain city lot in the city of Atlanta, ward 9, land lot 239, in the 15th district of DeKalb county, Georgia, fronting 50 feet on the east side of Hardendorf street, between Muriel and Druid Hill streets, and running back 150 feet, more or less, in an easterly direction, the house on said lot known as No. — on said street, according to street numbers, the same being vacant property in the city of Atlanta, adjoining Pell. Levied on as the property of Margaret M. Pell to satisfy a fi. fa. in favor of the city of Atlanta against said lot and against said M. M. Pell for city taxes for the year 1915.

**Fi. Fa. No. 296.**

Also, at same time and place, the following described property, to wit: A certain city lot in the city of Atlanta, ward 10, land lot 121, in the 14th district of Fulton county, Georgia, fronting 50 feet on the east side of Evans drive, between Hurt and Poe streets, and running back 150 feet, more or less, in a southeasterly direction, the house on said lot known as No. — on said street, according to street numbers, the same being vacant property in the city of Atlanta, adjoining Peters. Levied on as the property of E. D. Peters to satisfy a fi. fa. in favor of the city of Atlanta against said lot and against said E. D. Peters for city taxes for the year 1915.

**Fi. Fa. No. 299.**

Also, at same time and place, the following described property, to wit: A certain city lot in the city of Atlanta, ward 9, land lot 177, in the 15th district of DeKalb county, Georgia, fronting 50 feet on the south side of Parker street, between Moreland and Rockline streets, and running back 234 feet, more or less, in a southerly direction, the house on said lot known as No. — on said street, according to street numbers, the same being vacant property in the city of Atlanta, adjoining Parker. Levied on as the property of Robt. Parker to satisfy a fi. fa. in favor of the city of Atlanta against said lot and against said Robt. Parker for city taxes for the year 1915.

**Fi. Fa. No. 292.**

Also, at same time and place, the following described property, to wit: A certain city lot in the city of Atlanta, ward 9, land lot 208, in the 15th district of DeKalb county, Georgia, fronting 50 feet on the south side of Wylie street, between Kenyon and Whiteford streets, and running back 150 feet, more or less, in a southerly direction, the house on said lot known as No. — on said street, according to street numbers, the same being vacant property in the city of Atlanta, adjoining Garden. Levied on as the property of J. W. Prickett, to satisfy a fi. fa. in favor of the city of Atlanta against said lot and against said J. W. Prickett for city taxes for the year 1915.

**Fi. Fa. No. 295.**

Also, at same time and place, the following described property, to wit: A certain city lot in the city of Atlanta, ward 9, land lot 239, in the 15th district of DeKalb county, Georgia, fronting 50 feet on the north side of DeKalb avenue between Iverson and Whiteford streets, and running back 170 feet, more or less, in a northerly direction, the house on said lot known as No. 1144 on said street, according to street numbers, the same being improved property in the city of Atlanta, adjoining Cranford. Levied on as the property of D. E. Rymon to satisfy a fi. fa. in favor of the city of Atlanta against said lot and against said D. E. Rymon for city taxes for the year 1915.

**Fi. Fa. No. 301.**

Also, at same time and place, the following described property, to wit: A certain city lot in the city of Atlanta, ward 1, land lot 84, in the 14th district of Fulton county, Georgia, fronting 30 feet on the east side of Davis street, between Davis and Markham streets, and running back 95 feet, more or less, in an easterly direction, the house on said lot known as No. — on said street, according to street numbers, the same being vacant property in the city of Atlanta, adjoining Clark. Levied on as the property of Jennie Rainey to satisfy a fi. fa. in favor of the city of Atlanta, against said lot and against said Jennie Rainey for city taxes for the year 1915.

**Fi. Fa. No. 304.**

Also, at same time and place, the following described property, to wit: A certain city lot in the city of Atlanta, ward 10, land lot 110, in the 14th district of Fulton county, Georgia, fronting 25 feet on the south side of DeSoto avenue, between Pond street and English avenue, and running back 100 feet, more or less, in a southerly direction, the house on said lot known as No. — on said street according to street numbers, the same being vacant property in the city of Atlanta, adjoining Lampkin. Levied on as the property of Mrs. P. A. Rolfson to satisfy a fi. fa. in favor of the city of Atlanta against said lot and against said Mrs. P. A. Rolfson for city taxes for the year 1915.

**Fi. Fa. No. 306.**

Also, at same time and place, the following described property, to wit: A certain city lot in the city of Atlanta, ward 9, land lot 209, in the 15th district of DeKalb county, Georgia, fronting 50 feet on the north side of DeKalb avenue between Iverson and Whiteford streets, and running back 170 feet, more or less, in a northerly direction, the house on said lot known as No. 1144 on said street, according to street numbers, the same being improved property in the city of Atlanta, adjoining Cranford. Levied on as the property of D. E. Rymon to satisfy a fi. fa. in favor of the city of Atlanta against said lot and against said D. E. Rymon for city taxes for the year 1915.

**Fi. Fa. No. 301.**

Also, at same time and place, the following described property, to wit: A certain city lot in the city of Atlanta, ward 1, land lot 84, in the 14th district of Fulton county, Georgia, fronting 30 feet on the east side of Davis street, between Davis and Markham streets, and running back 95 feet, more or less, in an easterly direction, the house on said lot known as No. — on said street, according to street numbers, the same being vacant property in the city of Atlanta, adjoining Clark. Levied on as the property of Jennie Rainey to satisfy a fi. fa. in favor of the city of Atlanta, against said lot and against said Jennie Rainey for city taxes for the year 1915.

**Fi. Fa. No. 304.**

Also, at same time and place, the following described property, to wit: A certain city lot in the city of Atlanta, ward 10, land lot 110, in the 14th district of Fulton county, Georgia, fronting 25 feet on the south side of DeSoto avenue, between Pond street and English avenue, and running back 100 feet, more or less, in a southerly direction, the house on said lot known as No. — on said street according to street numbers, the same being vacant property in the city of Atlanta, adjoining Lampkin. Levied on as the property of Mrs. P. A. Rolfson to satisfy a fi. fa. in favor of the city of Atlanta against said lot and against said Mrs. P. A. Rolfson for city taxes for the year 1915.

**Fi. Fa. No. 306.**

Also, at same time and place, the following described property, to wit: A certain city lot in the city of Atlanta, ward 9, land lot 209, in the 15th district of DeKalb county, Georgia, fronting 50 feet on the north side of DeKalb avenue between Iverson and Whiteford streets, and running back 170 feet, more or less, in a northerly direction, the house on said lot known as No. 1144 on said street, according to street numbers, the same being improved property in the city of Atlanta, adjoining Cranford. Levied on as the property of D. E. Rymon to satisfy a fi. fa. in favor of the city of Atlanta against said lot and against said D. E. Rymon for city taxes for the year 1915.

**Fi. Fa. No. 310.**

Also, at same time and place, the following described property, to wit: A certain city lot in the city of Atlanta, ward 2, land lot 87, in the 14th district of Fulton county, Georgia, fronting 50 feet on the east side of Ira street, between Aspen and Fletcher streets, and running back 100 feet, more or less, in an easterly direction, the house on said street known as No. — on said street, according to street numbers, the same being vacant property in the city of Atlanta, adjoining Hope. Levied on as the property of J. B. Richardson to satisfy a fi. fa. in favor of the city of Atlanta against said lot and against said J. B. Richardson for city taxes for the year 1915.

**Fi. Fa. No. 311.**

Also, at same time and place, the following described property, to wit: A certain city lot in the city of Atlanta, ward 2, land lot 87, in the 14th district of Fulton county, Georgia, fronting 50 feet on the east side of Ira street, between Aspen and Fletcher streets, and running back 100 feet, more or less, in an easterly direction, the house on said lot known as No. — on said street, according to street numbers, the same being vacant property in the city of Atlanta, adjoining Hope. Levied on as the property of J. B. Richardson to satisfy a fi. fa. in favor of the city of Atlanta against said lot and against said J. B. Richardson for city taxes for the year 1915.

**Fi. Fa. No. 12.**

Also, at same time and place, the following described property, to wit: A certain city lot in the city of Atlanta, ward 6, land lot 56, in the 14th district of Fulton county, Georgia, fronting 35 feet on the west side of Blackgum street, between Stevens and Rockwell streets, and running back 102 feet, more or less, in a westerly direction, the house on said lot known as No. — on said street according to street numbers, the same being vacant property in the city of Atlanta, adjoining Bernhardt. Levied on as the property of W. T. Quinn to satisfy a fi. fa. in favor of the city of Atlanta against said lot and against said W. T. Quinn for city taxes for the year 1915.

**Fi. Fa. No. 12.**

Also, at same time and place, the following described property, to wit: A certain city lot in the city of Atlanta, ward 6, land lot 56, in the 14th district of Fulton county, Georgia, fronting 45 feet on the west side of Randolph street, between East and Highland avenues, and running back 170 feet, more or less, in an easterly direction, the house on said lot known as No. 1218 on said street, according to street numbers, the same being improved property in the city of Atlanta, adjoining Martin. Levied on as the property of J. S. Rainford to satisfy a fi. fa. in favor of the city of Atlanta against said lot and against said J. S. Rainford for city taxes for the year 1915.

**Fi. Fa. No. 13.**

Also, at same time and place, the following described property, to wit: A certain city lot in the city of Atlanta, ward 7, land lot 107, in the 14th district of Fulton county, Georgia, fronting 42 feet on the northeast corner of Oglethorpe avenue and Emma street, and running back 90 feet, more or less, in a northeasterly direction, the house on said lot known as No. 27 on said street, according to street numbers, the same being improved property in the city of Atlanta, adjoining Lipscomb. Levied on as the property of Ry. Postal Clerk Inv. Assn. to satisfy a fi. fa. in favor of the city of Atlanta against said lot and against said Ry. Postal Clerk Inv. Assn. for city taxes for the year 1915.

**Fi. Fa. No. 80.**

Also, at same time and place, the following described property, to wit: A certain city lot in the city of Atlanta, ward 4, land lot 46, in the 14th district of Fulton county, Georgia, fronting 50 feet on the northeast corner of Jackson and Irwin streets, and running back 150 feet, more or less, in a northeasterly direction, the house on said lot known as No. 101 on said street, according to street numbers, the same being improved property in the city of Atlanta adjoining Kinnard. Levied on as the property of J. C. Reed to satisfy a fi. fa. in favor of the city of Atlanta against said lot and against said J. C. Reed for city taxes for the year 1915.

**Fi. Fa. No. 97.**

Also, at same time and place, the following described property, to wit: A certain city lot in the city of Atlanta, ward 3, land lot 52, in the 14th district of Fulton county, Georgia, fronting 50 feet on the south side of Hunter street, between Hill and Moore streets, and running back 140 feet, more or less, in a southerly direction, the house on said lot known as No. 305 on said street, according to street numbers, the same being improved property in the city of Atlanta adjoining Graves. Levied on as the property of W. F. Reeves Estate to satisfy a fi. fa. in favor of the city of Atlanta against said lot and against said W. F. Reeves Estate for city taxes for the year 1915.

**Fi. Fa. No. 104.**

Also, at same time and place, the following described property, to wit: A certain city lot in the city of Atlanta, ward 6, land lot 52, in the 14th district of Fulton county, Georgia, fronting 102 feet on the southwest corner of Decatur and Butler streets, and running back 90 feet, more or less, in a southwesterly direction, the house on said lot known as No. — on said street, according to street numbers, the same being improved property in the city of Atlanta adjoining ——. Levied on as the property of Mrs. A. T. Reed to satisfy a fi. fa. in favor of the city of Atlanta against said lot and against said Mrs. A. T. Reed for city taxes for the year 1915.

**Fi. Fa. No. 117.**

Also, at same time and place, the following described property, to wit: A certain city lot in the city of Atlanta, ward 2, land lot 86, in the 14th district of Fulton county, Georgia, fronting 25 feet on the east side of Smith street, between Eads street and Georgia avenue, and running back 175 feet, more or less, in an easterly direction, the house ond said lot known as No. 210 on said street, according to street numbers, the same being improved property in the city of Atlanta against said lot and against said

the city of Atlanta adjoining Burns. Levied on as the property of Joseph Renier to satisfy a fi. fa. in favor of the city of Atlanta against said lot and against said Joseph Renier for city taxes for the year 1915.

**Fi. Fa. No. 192.**

Also, at same time and place, the following described property, to wit: A certain city lot in the city of Atlanta, ward 1, land lot 84, in the 14th district of Fulton county, Georgia, fronting 45 feet on the east side of Maple street between Mitchell and Markham streets, and running back 30 feet, more or less, in an easterly direction, the house on said lot known as No. 15 on said street, according to street numbers, the same being improved property in the city of Atlanta adjoining Allen. Levied on as the property of J. M. Robinson to satisfy a fi. fa. in favor of the city of Atlanta against said lot and against said J. M. Robinson for city taxes for the year 1915.

**Fi. Fa. No. 266.**

Also, at same time and place, the following described property, to wit: A certain city lot in the city of Atlanta, ward 8, land lot 98, in the 17th district of Fulton county, Georgia, fronting 40 feet on the south side of Boulevard, between Muriel and Cotton and Tilden streets, and running back 90 feet, more or less, in a southerly direction, the house on said lot known as No. — on said street, according to street numbers, the same being improved property in the city of Atlanta adjoining Roddy. Levied on as the property of T. S. Roddy to satisfy a fi. fa. in favor of the city of Atlanta against said lot and against said T. S. Roddy for city taxes for the year of 1915.

**Fi. Fa. No. 257.**

Also, at same time and place, the following described property, to wit: A certain city lot in the city of Atlanta, ward 10, land lot 85, in the 14th district of Fulton county, Georgia, fronting 61 feet on the south side of Whitehall street between McDaniel and Humphries streets, and running back 200 feet, more or less, in a southerly direction, the house on said lot known as No. 480 on said street, according to street numbers, the same being improved property in the city of Atlanta adjoining Baugh. Levied on as the property of Royal Realty Co. to satisfy a fi. fa. in favor of the city of Atlanta against said lot and against said Royal Realty Co. for city taxes for the year 1915.

**Fi. Fa. No. 299.**

Also, at same time and place, the following described property, to wit: A certain city lot in the city of Atlanta, ward 6, land lot 81, in the 14th district of Fulton county, Georgia, fronting 25 feet on the west side of Peachtree street between West Peachtree street and Porter place, and running back 100 feet, more or less, in a westerly direction, the line of said lot known as No. — on said street according to street numbers, the same being vacant property in the city of Atlanta adjoining Moody. Levied on as the property of Ryder & Brown to satisfy a fi. fa. in favor of the city of Atlanta against said lot and against said Ryder & Brown for city taxes for the year 1915.

**Fi. Fa. No. 300.**

Also, at same time and place, the following described property, to wit: A certain city lot in the city of Atlanta, ward 9, land lot 209, in the 15th district of DeKalb county, Georgia, fronting 50 feet on the north side of DeKalb avenue between Iverson and Whiteford streets, and running back 170 feet, more or less, in a northerly direction, the house on said lot known as No. 1144 on said street, according to street numbers, the same being improved property in the city of Atlanta, adjoining ——. Levied on as the property of Randall & Ashby to satisfy a fi. fa. in favor of the city of Atlanta against said lot and against said Randall & Ashby for city taxes for the year 1915.

**Fi. Fa. No. 310.**

Also, at same time and place, the following described property, to wit: A certain city lot in the city of Atlanta, ward 2, land lot 87, in the 14th district of Fulton county, Georgia, fronting 50 feet on the east side of Ira street, between Aspen and Fletcher streets, and running back 100 feet, more or less, in an easterly direction, the house on said street known as No. — on said street, according to street numbers, the same being vacant property in the city of Atlanta, adjoining Hope. Levied on as the property of Rambo to satisfy a fi. fa. in favor of the city of Atlanta against said lot and against said Rambo for city taxes for the year 1915.

**Fi. Fa. No. 311.**

Also, at same time and place, the following described property, to wit: A certain city lot in the city of Atlanta, ward 2, land lot 87, in the 14th district of Fulton county, Georgia, fronting 50 feet on the east side of Ira street, between Kay and Fletcher streets and running back 100 feet, more or less, in an easterly direction, the house on said lot known as No. — on said street, according to street numbers, the same being vacant property in the city of Atlanta adjoining Hope. Levied on as the property of F. G. Roberts to satisfy a fi. fa. in favor of the city of Atlanta against said lot and against said F. G. Roberts for city taxes for the year 1915.

**Fi. Fa. No. 312.**

Also, at same time and place, the following described property, to wit: A certain city lot in the city of Atlanta, ward 2, land lot 87, in the 14th district of Fulton county, Georgia, fronting 40 feet on the west side of Crew street, between Atlanta and Jefferson streets, and running back 185 feet, more or less, in a westerly direction, the house on said lot known as No. 461 on said street, according to street numbers, the same being improved property in the city of Atlanta, adjoining Haskins. Levied on as the property of J. C. Reynolds to satisfy a fi. fa. in favor of the city of Atlanta against said lot and against said J. C. Reynolds for city taxes for the year 1915.

**Fi. Fa. No. 314.**

Also, at same time and place, the following described property, to wit: A certain city lot in the city of Atlanta, ward 10, land lot 86, in the 14th district of Fulton county, Georgia, fronting 40 feet on the southeast corner of Glenn street and Ocmulgee streets, and running back 237 feet, more or less, in a southeasterly direction, the house on said lot known as No. — on said street, according to street numbers, the same being improved property in the city of Atlanta, adjoining Traynham. Levied on as the property of D. J. Ray to satisfy a fi. fa. in favor of the city of Atlanta against said lot and against said D. J. Ray for city taxes for the year 1915.

**Fi. Fa. No. 315.**

Also, at same time and place, the following described property, to wit: A certain city lot in the city of Atlanta, ward 3, land lot 43, in the 14th district of Fulton county, Georgia, fronting 46 feet on the north side of Hunter street, between Grant and Hill streets, and running back 115 feet, more or less, in a northerly direction, the house on said street known as No. 463 on said street, according to street numbers, the same being improved property in the city of Atlanta, adjoining Walker. Levied on as the property of Mrs. H. E. Richards to satisfy a fi. fa. in favor of the city of Atlanta against said lot and against said H. E. Richards for city taxes for the year 1915.

**Fi. Fa. No. 316.**

Also, at same time and place, the following described property, to wit: A certain city lot in the city of Atlanta, ward 3, land lot 85, in the 14th district of Fulton county, Georgia, fronting 88 feet on the west side of Martin street, between Haygood and Vanira streets, and running back 120 feet more or less, in a westerly direction, the house on said lot known as No. — on said street, according to street numbers, the same being vacant property in the city of Atlanta, adjoining Whaley. Levied on as the property of F. H. Rigbers to satisfy a fi. fa. in favor of the city of Atlanta against said lot and against said F. H. Rigbers for city taxes for the year 1915.

**Fi. Fa. No. 317.**

Also, at same time and place, the following described property, to wit: A certain city lot in the city of Atlanta, ward 3, land lot 21, in the 14th district of Fulton county, Georgia, fronting 50 feet on the south side of Woodward avenue, between Berean avenue and Cameron street, and running back 100 feet, more or less, in a southerly direction, the house on said lot known as No. 499 on said street, according to street numbers, the same being improved property in the city of Atlanta adjoining Martin. Levied on as the property of Ruff & Gill to satisfy a fi. fa. in favor of the city of Atlanta against said lot and against said Ruff & Gill for city taxes for the year 1915.

**Fi. Fa. No. 318.**

Also, at same time and place, the following described property, to wit: A certain city lot in the city of Atlanta, ward 3, land lot 20, in the 14th district of Fulton county, Georgia, fronting 27 feet on the south side of Wylie street, between Short and Estoria streets, and running back 116 feet, more or less, in a southerly direction, the house on said lot known as No. — on said street, according to street numbers, the same being vacant property in the city of Atlanta, adjoining Rawson. Levied on as the property of J. G. Reeves to satisfy a fi. fa. in favor of the city of Atlanta against said lot and against said J. G. Reeves for city taxes for the year 1915.

**Fi. Fa. No. 321.**

Also, at same time and place, the following described property, to wit: A certain city lot in the city of Atlanta, ward 5, land lot 81, in the 14th district of Fulton county, Georgia, fronting 22½ feet on the north side of Mangum street, between McMillan street and Ponders avenue, and running back 127 feet, more or less, in a northerly direction, the house on said lot known as No. 346 on said street, according to street numbers, the same being improved property in the city of Atlanta adjoining Taylor. Levied on as the property of R. A. Roberts, Trustee, to satisfy a fi. fa. in favor of the city of Atlanta against said lot and against said R. A. Roberts, Trustee, for city taxes for the year 1915.

**Fi. Fa. No. 322.**

Also, at same time and place, the following described property, to wit: A certain city lot in the city of Atlanta, ward 5, land lot 81, in the 14th district of Fulton county, Georgia, fronting 84 feet on the southeast corner of Turner place and Curran street, and running back 116 feet, more or less, in a westerly direction, the house on said lot known as No. — on said street, according to street numbers, the same being vacant property in the city of Atlanta adjoining Smith. Levied on as the property of J. G. Reeves to satisfy a fi. fa. in favor of the city of Atlanta against said lot and against said J. G. Reeves for city taxes for the year 1915.

**Fi. Fa. No. 326.**

Also, at same time and place, the following described property to wit: A certain city lot in the city of Atlanta, ward 7, land lot 107, in the 14th district of Fulton county, Georgia, fronting 43 feet on the west side of Central railroad, between Gordon street and junction, and running back 167 feet, more or less, in a westerly direction, the house on said lot known as No. — on said street, according to street numbers, the same being vacant property in the city of Atlanta, adjoining Ray. Levied on as the property of H. Rudick to satisfy a fi. fa. in favor of the city of Atlanta against said lot and against said H. Rudick for city taxes for the year 1915.

**Fi. Fa. No. 328.**

Also, at same time and place, the following described property, to wit: A certain city lot in the city of Atlanta, ward 7, land lot 150, in the 14th district of Fulton county, Georgia, fronting 50 feet on the south side of Rogers street, between Cascade avenue and limits, and running back 170 feet, more or less, in a southerly direction, the house on said lot known as No. — on said street, according to street numbers, the same being improved property in the city of Atlanta adjoining ——. Levied on as the property of R. S. Robinson to satisfy a fi. fa. in favor of the city of Atlanta against said lot and against said R. S. Robinson for city taxes for the year 1915.

**Fi. Fa. No. 329.**

Also, at same time and place, the following described property, to wit: A certain city lot in the city of Atlanta, ward 8, land lot 56, in the 14th district of Fulton county, Georgia, fronting 131 feet on the southeast corner of Montgomery Ferry and Ninth street, and Palo Alto drive, and running back 172 feet, more or less, in a southeasterly direction, the house on said lot known as No. — on said street, according to street numbers, the same being vacant property in the city of Atlanta adjoining Taylor. Levied on as the property of R. A. Roberts, Trustee, to satisfy a fi. fa. in favor of the city of Atlanta against said lot and against said R. A. Roberts, Trustee, for city taxes for the year 1915.

**Fi. Fa. No. 330.**

Also, at same time and place, the following described property, to wit: A certain city lot in the city of Atlanta, ward 8, land lot 56, in the 17th district of Fulton county, Georgia, fronting 60 feet on the west side of Montgomery Ferry, between 10th street and golf links, and running back 101 feet, more or less, in a westerly direction, the house on said lot known as No. — on said street, according to street numbers, the same being vacant property in the city of Atlanta adjoining Taylor. Levied on as the property of C. E. Reeves to satisfy a fi. fa. in favor of the city of Atlanta against said lot and against said C. E. Reeves for city taxes for the year 1915.

**Fi. Fa. No. 333.**

Also, at same time and place, the following described property, to wit: A certain city lot in the city of Atlanta, ward 9, land lot 239, in the 15th district of DeKalb county, Georgia, fronting 50 feet on the west side of Harold street, between Lula and McLendon streets, and running back 150 feet, more or less, in a westerly direction, the house on said lot known as No. — on said street, according to street numbers, the same being vacant property in the city of Atlanta adjoining Jordan. Levied on as the property of J. B. Richardson to satisfy a fi. fa. in favor of the city of Atlanta against said lot and against said J. B. Richardson for city taxes for the year 1915.

**Fi. Fa. No. 335.**

Also, at same time and place, the following described property, to wit: A certain city lot in the city of Atlanta, ward 9, land lot 76, in the 15th district of DeKalb county, Georgia, fronting 50 feet on the south side of May street between Dorr street and Shoal, and running back 145 feet, more or less, in a southerly direction, the house on said lot known as No. — on said street, according to street numbers, the same being vacant property in the city of Atlanta adjoining Lanier. Levied on as the property of F. G. Roberts to satisfy a fi. fa. in favor of the city of Atlanta against said lot and against said F. G. Roberts for city taxes for the year 1915.

**Fi. Fa. No. 344.**

Also, at same time and place, the following described property, to wit: A certain city lot in the city of Atlanta, ward 10, land lot 105, in the 14th district of Fulton county, Georgia, fronting 50 feet on the north side of Erin street between Stewart avenue and Seminole street, and running back 150 feet, more or less, in a northerly direction, the house on said lot known as No. — on said street, according to street numbers, the same being improved property in the city of Atlanta adjoining Shannon. Levied on as the property of C. E. Reeves to satisfy a fi. fa. in favor of the city of Atlanta against said lot and against said C. E. Reeves for city taxes for the year 1915.

**Fi. Fa. No. 348.**

Also, at same time and place, the following described property, to wit: A certain city lot in the city of Atlanta, ward 5, land lot 115, in the 14th district of Fulton county, Georgia, fronting 150 feet on the east side of English avenue between Bellwood avenue and Powell street, and running back 137 feet, more or less, in an easterly direction, the house on said lot known as No. — on said street, according to street numbers, the same being vacant property in the city of Atlanta adjoining Levied on as the property of Jennie Rozinsky to satisfy a fi. fa. in favor of the city of Atlanta against said lot and against said Jennie Rozinsky for city taxes for the year 1915.

**Fi. Fa. No. 38.**

Also, at same time and place, the following described property, to wit: A certain city lot in the city of Atlanta, ward 7, land lot 147, in the 14th district of Fulton county, Georgia, fronting 51 feet on the north side of Battle Hill street between Mathewa and Chapel streets, and running back 175 feet, more or less, in a northerly direction, the house on said lot known as No. 27 on said street, according to street numbers, the same being improved property in the city of Atlanta adjoining Anderson. Levied on as the property of Julia Savell to satisfy a fi. fa. in favor of the city of Atlanta against said lot and against said Julia Savell for city taxes for the year 1915.

**Fi. Fa. No. 94.**

Also, at same time and place, the following described property, to wit: A certain city lot in the city of Atlanta, ward 4, land lot 46, in the 14th district of Fulton county, Georgia, fronting 50 feet on the west side of Johnson street, between Boulevard and Houston street, and running back 150 feet, more or less, in a westerly direction, the house on said lot known as No. 42, on said street, according to street numbers, the same being improved property in the city of Atlanta, adjoining Ketterer. Levied on as the property of C. C. Shanks to satisfy a fi. fa. in favor of the city of Atlanta against said lot and against said C. C. Shanks for city taxes for the year 1915.

**Fi. Fa. No. 142.**

Also, at same time and place, the following described property, to wit: A certain city lot in the city of Atlanta, ward 6, land lot 84, in the 14th district of Fulton county, Georgia, fronting 52 feet on the northeast corner of Walker and Haynes streets, and running back 70 feet, more or less, in an easterly direction, the house on said lot known as No. 39, on said street, according to street numbers, the same being improved property in the city of Atlanta adjoining Johnston. Levied on as the property of T. H. Simmons to satisfy a fi. fa. in favor of the city of Atlanta against said lot and against said T. H. Simmons for city taxes for the year 1915.

**Fi. Fa. No. 149.**

Also, at same time and place, the following described property, to wit: A certain city lot in the city of Atlanta, ward 7, land lot 118, in the 14th district of Fulton county, Georgia, fronting 63 feet on the north side of Gordon street, between Holderness and West End Place, and running back 435 feet, more or less, in a northerly direction, the house on said lot known as No. 311, on said street, according to street numbers, the same being improved property in the city of Atlanta, adjoining Francis. Levied on as the property of J. M. Simonton to satisfy a fi. fa. in favor of the city of Atlanta against said lot and against said J. M. Simonton for city taxes for the year 1915.

**Fi. Fa. No. 151.**

Also, at same time and place, the following described property, to wit: A certain city lot in the city of Atlanta, ward 5, land lot 149, in the 17th district of Fulton county, Georgia, fronting 25 feet on the east side of Grove street, between Ethel and Tenth streets, and running back 95 feet, more or less, in an easterly direction, the house on said lot known as No. — on said street, according to street numbers, the same being vacant property in the city of Atlanta adjoining Beozelle. Levied on as the property of Mrs. W. A. J. Swift to satisfy a fi. fa. in favor of the city of Atlanta against said lot and against said Mrs. W. A. J. Swift for city taxes for the year 1915.

**Fi. Fa. No. 153.**

Also, at same time and place, the following described property, to wit: A certain city lot in the city of Atlanta, ward 5, land lot 149, in the 17th district of Fulton county, Georgia, fronting 25 feet on the east side of Grove street, between Ethel and Tenth streets, and running back 95 feet, more or less, in an easterly direction, the house on said lot known as No. — on said street, according to street numbers, the same being vacant property in the city of Atlanta adjoining Beozelle. Levied on as the property of J. A. Smith to satisfy a fi. fa. in favor of the city of Atlanta against said lot and against said J. A. Smith for city taxes for the year 1915.

**Fi. Fa. No. 265.**

Also, at same time and place, the following described property, to wit: A certain city lot in the city of Atlanta, ward 7, land lot 148, in the 14th district of Fulton county, Georgia, fronting 47 feet on the east side of Racine street, between Greensferry avenue and West Hunter street, and running back 130 feet, more or less, in an easterly direction, the house on said lot known as No. — on said street, according to street numbers, the same being vacant property in the city of Atlanta adjoining Racine. Levied on as the property of C. F. Reeser to satisfy a fi. fa. in favor of the city of Atlanta against said lot and against said C. F. Reeser for city taxes for the year 1915.

**Fi. Fa. No. 333.**

Also, at same time and place, the following described property, to wit: A certain city lot in the city of Atlanta, ward 9, land lot 239, in the 15th district of DeKalb county, Georgia, fronting 50 feet on the west side of Harold street, between Lula and McLendon streets, and running back 150 feet, more or less, in a westerly direction, the house on said lot known as No. — on said street, according to street numbers, the same being vacant property in the city of Atlanta adjoining Jordan. Levied on as the property of J. B. Richardson to satisfy a fi. fa. in favor of the city of Atlanta against said lot and against said J. B. Richardson for city taxes for the year 1915.

**Fi. Fa. No. 335.**

Also, at same time and place, the following described property, to wit: A certain city lot in the city of Atlanta, ward 9, land lot 76, in the 15th district of DeKalb county, Georgia, fronting 50 feet on the south side of May street between Dorr street and Shoal, and running back 145 feet, more or less, in a southerly direction, the house on said lot known as No. — on said street, according to street numbers, the same being vacant property in the city of Atlanta, adjoining Lanier. Levied on as the property of F. G. Roberts to satisfy a fi. fa. in favor of the city of Atlanta against said lot and against said F. G. Roberts for city taxes for the year 1915.

**Fi. Fa. No. 344.**

Also, at same time and place, the following described property, to wit: A certain city lot in the city of Atlanta, ward 10, land lot 105, in the 14th district of Fulton county, Georgia, fronting 50 feet on the north side of Erin street between Stewart avenue and Seminole street, and running back 150 feet, more or less, in a northerly direction, the house on said lot known as No. — on said street, according to street numbers, the same being improved property in the city of Atlanta adjoining Shannon. Levied on as the property of C. E. Reeves to satisfy a fi. fa. in favor of the city of Atlanta against said lot and against said C. E. Reeves for city taxes for the year 1915.

**Fi. Fa. No. 348.**

Also, at same time and place, the following described property, to wit: A certain city lot in the city of Atlanta, ward 5, land lot 115, in the 14th district of Fulton county, Georgia, fronting 150 feet on the east side of English avenue between Bellwood avenue and Powell street, and running back 137 feet, more or less, in an easterly direction, the house on said lot known as No. — on said street, according to street numbers, the same being vacant property in the city of Atlanta adjoining Levied on as the property of Jennie Rozinsky to satisfy a fi. fa. in favor of the city of Atlanta against said lot and against said Jennie Rozinsky for city taxes for the year 1915.

**Fi. Fa. No. 38.**

Also, at same time and place, the following described property, to wit: A certain city lot in the city of Atlanta, ward 7, land lot 147, in the 14th district of Fulton county, Georgia, fronting 51 feet on the north side of Battle Hill street between Mathewa and Chapel streets, and running back 175 feet, more or less, in a northerly direction, the house on said lot known as No. 27 on said street, according to street numbers, the same being improved property in the city of Atlanta adjoining Anderson. Levied on as the property of Julia Savell to satisfy a fi. fa. in favor of the city of Atlanta against said lot and against said Julia Savell for city taxes for the year 1915.

**Fi. Fa. No. 94.**

Also, at same time and place, the following described property, to wit: A certain city lot in the city of Atlanta, ward 4, land lot 46, in the 14th district of Fulton county, Georgia, fronting 50 feet on the west side of Johnson street, between Boulevard and

**Fi. Fa. No. 369.**

Also, at same time and place, the following described property, to wit: A certain city lot in the city of Atlanta, ward 6, land lot 55, in the 17th district of Fulton county, Georgia, fronting 75 feet on the west side of Prado street, between Prado and Barksdale Drive, and running back 300 feet, more or less, in a westerly direction, the house on said lot known as No. 300 on said street, according to street numbers, the same being improved property in the city of Atlanta adjoining Robinson. Levied on as the property of Mrs. F. C. Steinhauer to satisfy a fi. fa. in favor of the city of Atlanta against said lot and against said Mrs. F. C. Steinhauer for city taxes for the year 1915.

**Fi. Fa. No. 370.**

Also, at same time and place, the following described property, to wit: A certain city lot in the city of Atlanta, ward 3, land lot 20, in the 14th district of Fulton county, Georgia, fronting 50 feet on the northeast corner of Pearl and Harold streets, and running back 100 feet, more or less, in an easterly direction, the house on said lot known as No. — on said street, according to street numbers, the same being vacant property in the city of Atlanta adjoining Lycett. Levied on as the property of Wm. L. Steinhauer to satisfy a fi. fa. in favor

direction, the house on said lot known as No. — on said street, according to street numbers, the same being vacant property in the city of Atlanta adjoining Newman. Levied on as the property of D. D. Swinney to satisfy a fi. fa. in favor of the city of Atlanta against said lot and against said D. D. Swinney for city taxes for the year 1915.

**Fi. Fa. No. 572.**

Also, at same time and place, the following described property, to wit: A certain city lot in the city of Atlanta, ward 9, land lot 177, in the 15th district of DeKalb county, Georgia, fronting 49 feet on the east side of Ellis street, between Metropolitan and McPherson avenues, and running back 200 feet, more or less, in an easterly direction, the house on said lot known as No. 20 on said street, according to street numbers, the same being improved property in the city of Atlanta adjoining Caymer. Levied on as the property of T. H. Simmons to satisfy a fi. fa. in favor of the city of Atlanta against said lot and against said T. H. Simmons for city taxes for the year 1915.

**Fi. Fa. No. 577.**

Also, at same time and place, the following described property, to wit: A certain city lot in the city of Atlanta, ward 10, land lot 119, in the 14th district of Fulton county, Georgia, fronting 50 feet on the southwest corner of Lawton and Lumpkin streets, and running back 150 feet, more or less, in a southwesterly direction, the house on said lot known as No. — on said street, according to street numbers, the same being vacant property in the city of Atlanta adjoining Foster. Levied on as the property of P. F. Sudan to satisfy a fi. fa. in favor of the city of Atlanta against said lot and against said P. F. Sudan for city taxes for the year 1915.

**Fi. Fa. No. 15.**

Also, at same time and place, the following described property, to wit: A certain city lot in the city of Atlanta, ward 2, land lot 75, in the 14th district of Fulton county, Georgia, fronting 40 feet on the east side of Pulliam street, between Little street and Washington Terrace, and running back 190 feet, more or less, in an easterly direction, the house on said lot known as No. 370 on said street, according to street numbers, the same being improved property in the city of Atlanta adjoining Gifford. Levied on as the property of Mrs. Alice Taylor to satisfy a fi. fa. in favor of the city of Atlanta against said lot and against said Mrs. Alice Taylor for city taxes for the year 1915.

**Fi. Fa. No. 21.**

Also, at same time and place, the following described property, to wit: A certain city lot in the city of Atlanta, ward 8, land lot 107, in the 17th district of Fulton county, Georgia, fronting 50 feet on the south side of Tenth street, between Williams and Ridge streets, and running back 150 feet, more or less, in a southerly direction, the house on said lot known as No. 250 on said street, according to street numbers, the same being improved property in the city of Atlanta adjoining Davis. Levied on as the property of J. T. Taylor to satisfy a fi. fa. in favor of the city of Atlanta against said lot and against said J. T. Taylor for city taxes for the year 1915.

**Fi. Fa. No. 33.**

Also, at same time and place, the following described property, to wit: A certain city lot in the city of Atlanta, ward 8, land lot 108, in the 17th district of Fulton county, Georgia, fronting 50 feet on the southwest corner of Sixteenth and Spring streets, and running back 314 feet, more or less, in a southerly direction, the house on said lot known as No. — on said street, according to street numbers, the same being vacant property in the city of Atlanta adjoining Jones. Levied on as the property of Taylor & Tumlin to satisfy a fi. fa. in favor of the city of Atlanta against said Taylor & Tumlin for city taxes for the year 1915.

**Fi. Fa. No. 47.**

Also, at same time and place, the following described property, to wit: A certain city lot in the city of Atlanta, ward 9, land lot 209, in the 15th district of DeKalb county, Georgia, fronting 62 feet on the west side of Whiteford street, between Iverson and McLendon streets, and running back 150 feet, more or less, in a westerly direction, the house on said lot known as No. 94 on said street, according to street numbers, the same being improved property in the city of Atlanta adjoining Cain. Levied on as the property of Jno. N. Terry to satisfy a fi. fa. in favor of the city of Atlanta against said lot and against said Jno. N. Terry for city taxes for the year 1915.

**Fi. Fa. No. 76.**

Also, at same time and place, the following described property, to wit: A certain city lot in the city of Atlanta, ward 14, land lot 81, in the 14th district of Fulton county, Georgia, fronting 100 feet on the northeast corner of Means street and Bellwood avenue, and running back 125 feet, more or less, in a northerly direction, the house on said lot known as Nos. 18-107 on said street, according to street numbers, the same being improved property in the city of Atlanta adjoining Smith. Levied on as the property of Mrs. L. L. Thomas to satisfy a fi. fa. in favor of the city of Atlanta against said lot and against said Mrs. L. L. Thomas for city taxes for the year 1915.

**Fi. Fa. No. 92.**

Also, at same time and place, the following described property, to wit: A certain city lot in the city of Atlanta, ward 1, land lot 109, in the 14th district of Fulton county, Georgia, fronting 40 feet on the east side of Doray street, between Beckwith and Peptha streets, and running back 100 feet, more or less, in an easterly direction, the house on said lot known as No. 82 on said street, according to street numbers, the same being improved property in the city of Atlanta adjoining Roden. Levied on as the property of Thomas & Mitchell to satisfy a fi. fa. in favor of the city of Atlanta against said lot and against said Thomas & Mitchell for city taxes for the year 1915.

**Fi. Fa. No. 98.**

Also, at same time and place, the following described property, to wit: A certain city lot in the city of Atlanta, ward 8, land lot 81, in the 14th district of Fulton county, Georgia, fronting 57 5-10 feet on the northeast corner of McMillan street and Vernon place, and running back 140 feet, more or less, in a northeasterly direction, the house on said lot known as No. 123 on said street, according to street numbers, the same being improved property in the city of Atlanta adjoining McCord. Levied on as the property of Mrs. A. A. Thomason to satisfy a fi. fa. in favor of the city of Atlanta against said lot and against said Mrs. A. A. Thomason for city taxes for the year 1915.

**Fi. Fa. No. 118.**

Also, at same time and place, the following described property, to wit: A certain city lot in the city of Atlanta, ward 1, land lot 84, in the 14th district of Fulton county, Georgia, fronting 30 feet on the south side of Mitchell street, between Davis and Maple streets, and running back 143 feet, more or less, in a southerly direction, the house on said lot known as No. 262 on said street, according to street numbers, the same being improved property in the city of Atlanta adjoining Allen. Levied on as the property of Lizzie Thompson to satisfy a fi. fa. in favor of the city of Atlanta against said lot and against said Lizzie Thompson for city taxes for the year 1915.

**Fi. Fa. No. 133.**

Also, at same time and place, the following described property, to wit: A certain city lot in the city of Atlanta, ward 3, land lot 54, in the 14th district of Fulton county, Georgia, fronting 48 feet on the east side of Capitol avenue, between Atlanta avenue and Ormond street, and running back 200 feet, more or less, in an easterly direction, the house on said lot known as No. 496 on said street, according to street numbers, the same being improved property in the city of Atlanta adjoining Carson. Levied on as the property of W. O. Thornton to satisfy a fi. fa. in favor of the city of Atlanta against said lot and against said W. O. Thornton for city taxes for the year 1915.

**Fi. Fa. No. 142.**

Also, at same time and place, the following described property, to wit: A certain city lot in the city of Atlanta, ward 10, land lot 85, in the 14th district of Fulton county, Georgia, fronting 100 feet on the east side of Golden street, between Glenn and Crumley streets, and running back 200 feet, more or less, in an easterly direction, the house on said lot known as No. — on said street, according to street numbers, the same being improved property in the city of Atlanta adjoining Boykin. Levied on as the property of Laura Thrasher to satisfy a fi. fa. in favor of the city of Atlanta against said lot and against said Laura Thrasher for city taxes for the year 1915.

**Fi Fa. No. 171.**

Also, at same time and place, the following described property, to wit: A certain city lot in the city of Atlanta, ward 6, land lot 81, in the 14th district of Fulton county, Georgia, fronting 27 feet on the south side of Houston street, between Pryor and Ivy streets, and running back 100 feet, more or less, in a southerly direction, the house on said lot known as No. — on said street, according to street numbers, the same being improved property in the city of Atlanta adjoining Tolbert. Levied on as the property of M. L. Tolbert Estate to satisfy a fi. fa. in favor of the city of Atlanta against said lot and against said M. L. Tolbert Estate for city taxes for the year 1915.

**Fi. Fa. No. 184.**

Also, at same time and place, the following described property, to wit: A certain city lot in the city of Atlanta, ward 9, land lot 240, in the 15th district of DeKalb county, Georgia, fronting 50 feet on the east side of Royston street, between McLendon and Euclid avenues, and running back 138 feet, more or less, in an easterly direction, the house on said lot known as No. 43 on said street, according to street numbers, the same being improved property in the city of Atlanta adjoining Fain. Levied on as the property of Mrs. L. L. Thomas to satisfy a fi. fa. in favor of the city of Atlanta against said lot and against said Mrs. L. L. Thomas for city taxes for the year 1915.

**Fi. Fa. No. 270.**

Also, at same time and place, the following described property, to wit: A certain city lot in the city of Atlanta, ward 3, land lot 26, in the 14th district of Fulton county, Georgia, fronting 80 feet on the south side of Kirkwood street, between Pearl and Delta streets, and running back 100 feet, more or less in a southerly direction, the house on said lot known as No. 147 on said street, according to street numbers, the same being improved property in the city of Atlanta adjoining Hess. Levied on as the property of Mrs. M. A. Terry Est. to satisfy a fi. fa. in favor of the city of Atlanta against said lot and against said Mrs. M. A. Terry Est. for city taxes for the year 1915.

**Fi. Fa. No. 271.**

Also, at same time and place, the following described property, to wit: A certain city lot in the city of Atlanta, ward 3, land lot 26, in the 14th district of Fulton county, Georgia, fronting 50 feet on the south side of Marcus street, between South Delta and Pearl streets, and running back 100 feet, more or less, in a southerly direction, the house on said lot known as No. — on said street, according to street numbers, the same being vacant property in the city of Atlanta adjoining Rainwater. Levied on as the property of John W. Tabor to satisfy a fi. fa. in favor of the city of Atlanta against said lot and against said John W. Tabor for city taxes for the year 1915.

**Fi. Fa. No. 274.**

Also, at same time and place, the following described property, to wit: A certain city lot in the city of Atlanta, ward 3, land lot 51, in the 14th district of Fulton county, Georgia, fronting 35 feet on the north side of Love street, between Ami and Connally streets, and running back 152 feet, more or less, in a northerly direction, the house on said lot known as No. — on said street, according to street numbers, the same being vacant property in the city of Atlanta adjoining Princeton. Levied on as the property of Charlotte Thompson to satisfy a fi. fa. in favor of the city of Atlanta against said lot and against said Charlotte Thompson for city taxes for the year 1915.

**Fi. Fa. No. 275.**

Also, at same time and place, the following described property, to wit: A certain city lot in the city of Atlanta, ward 4, land lot 47, in the 14th district of Fulton county, Georgia, fronting 50 feet on the south side of Forrest avenue, between Randolph street and Boulevard, and running back 107 feet, more or less, in a southerly direction, the house on said lot known as No. on said street, according to street numbers, the same being improved property in the city of Atlanta adjoining Marsh. Levied on as the property of S. L. Treadwell to satisfy a fi. fa. in favor of the city of Atlanta against said lot and against said S. L. Treadwell for city taxes for the year 1915.

**Fi. Fa. No. 276.**

Also, at same time and place, the following described property, to wit: A certain city lot in the city of Atlanta, ward 4, land lot 48, in the 14th district of Fulton county, Georgia, fronting 46 feet on the south side of Ponce de Leon avenue, between Kennesaw avenue and Boulevard, and running back 160-30 feet, more or less, in a southerly direction, the house on said lot known as No. — on said street, according to street numbers, the same being improved property in the city of Atlanta adjoining Brook. Levied on as the property of Mrs. Annie F. Tuggle to satisfy a fi. fa. in favor of the city of Atlanta against said lot and against said Mrs. Annie F. Tuggle for city taxes for the year 1915.

**Fi. Fa. No. 237.**

Also, at same time and place, the following described property, to wit: A certain city lot in the city of Atlanta, ward 8, land lot 105, in the 17th district of Fulton county, Georgia, fronting 66 feet on the north side of Peachtree circle, between Peachtree and Collier streets, and running back 144 feet, more or less, in a northerly direction, the house on said lot known as No. 43 on said street, according to street numbers, the same being improved property in the city of Atlanta adjoining Mims. Levied on as the property of Mrs. C. E. Turner to satisfy a fi. fa. in favor of the city of Atlanta against said lot and against said Mrs. C. E. Turner for city taxes for the year 1915.

**Fi. Fa. No. 244.**

Also, at same time and place, the following described property, to wit: A certain city lot in the city of Atlanta, ward 9, land lot 16, in the 14th district of Fulton county, Georgia, fronting 50 feet on the north side of Greenwood avenue, between Highland avenue and Briarcliff road, and running back 170 feet, more or less, in a northerly direction, the house on said lot known as No. 522 on said street, according to street numbers, the same being improved property in the city of Atlanta adjoining Numbers. Levied on as the property of Mrs. Ida A. Turner to satisfy a fi. fa. in favor of the city of Atlanta against said lot and against said Mrs. Ida A. Turner for city taxes for the year 1915.

**Fi. Fa. No. 245.**

Also, at same time and place, the following described property, to wit: A certain city lot in the city of Atlanta, ward 8, land lot 105, in the 17th district of Fulton county, Georgia, fronting 76 feet on the south side of Prado, between Inman circle and Prado, and running back 205-40 feet, more or less, in a southerly direction, the house on said lot known as No. — on said street, according to street numbers, the same being improved property in the city of Atlanta adjoining Turner. Levied on as the property of John D. Turner to satisfy a fi. fa. in favor of the city of Atlanta against said lot and against said John D. Turner for city taxes for the year 1915.

**Fi. Fa. No. 260.**

Also, at same time and place, the following described property, to wit: A certain city lot in the city of Atlanta, ward 1, land lot 115, in the 14th district of Fulton county, Georgia, fronting 45 feet on the north side of Lena street, between Ashby and Ollie streets, and running back 124 feet, more or less, in a northerly direction, the house on said lot known as No. — on said street, according to street numbers, the same being vacant property in the city of Atlanta adjoining Thornwell. Levied on as the property of E. A. Thornwell to satisfy a fi. fa. in favor of the city of Atlanta against said lot and against said E. A. Thornwell for city taxes for the year 1915.

**Fi. Fa. No. 261.**

Also, at same time and place, the following described property, to wit: A certain city lot in the city of Atlanta, ward 1, land lot 110, in the 14th district of Fulton county, Georgia, fronting 32 feet on the south side of Spencer street, between Chestnut and Doray streets, and running back 107 feet, more or less, in a southerly direction, the house on said lot known as No. — on said street, according to street numbers, the same being vacant property in the city of Atlanta adjoining Cochran. Levied on as the property of J. E. Tunison to satisfy a fi. fa. in favor of the city of Atlanta against said lot and against said J. E. Tunison for city taxes for the year 1915.

**Fi. Fa. No. 263.**

Also, at same time and place, the following described property, to wit: A certain city lot in the city of Atlanta, ward 1, land lot 110, in the 14th district of Fulton county, Georgia, fronting 40 feet on the southeast corner of Carter and Leach streets, and running back 100 feet, more or less, in a southerly direction, the house on said lot known as No. 48 on said street, according to street numbers, the same being improved property in the city of Atlanta adjoining Roswell. Levied on as the property of Charles Thomas to satisfy a fi. fa. in favor of the city of Atlanta against said lot and against said Charles Thomas for city taxes for the year 1915.

**Fi. Fa. No. 265.**

Also, at same time and place, the following described property, to wit: A certain city lot in the city of Atlanta, ward 2, land lot 56, in the 14th district of Fulton county, Georgia, fronting 50 feet on the north side of Thayer street, between Murray street and Capitol avenue, and running back 150 feet, more or less, in a northerly direction, the house on said lot known as No. — on said street, according to street numbers, the same being vacant property in the city of Atlanta adjoining Finley. Levied on as the property of William Thomas to satisfy a fi. fa. in favor of the city of Atlanta against said lot and against said William Thomas for city taxes for the year 1915.

**Fi. Fa. No. 267.**

Also, at same time and place, the following described property, to wit: A certain city lot in the city of Atlanta, ward 1, land lot 87, in the 14th district of Fulton county, Georgia, fronting 50 feet on the east side of Ira street, between Roy and University streets, and running back 100 feet, more or less, in an easterly direction, the house on said lot known as No. — on said street, according to street numbers, the same being vacant property in the city of Atlanta adjoining Brooks. Levied on as the property of W. P. Tillinghast to satisfy a fi. fa. in favor of the city of Atlanta against said lot and against said W. P. Tillinghast for city taxes for the year 1915.

**Fi. Fa. No. 284.**

Also, at same time and place, the following described property, to wit: A certain city lot in the city of Atlanta, ward 7, land lot 116, in the 14th district of Fulton county, Georgia, fronting 42 feet on the west side of Ashby street, between Palmetto and Beckwith streets, and running back 140 feet, more or less, in a westerly direction, the house on said lot known as No. — on said street, according to street numbers, the same being vacant property in the city of Atlanta adjoining Johnson. Levied on as the property of A. L. & V. Taylor to satisfy a fi. fa. in favor of the city of Atlanta against said lot and against said A. L. & V. Taylor the city taxes for the year 1915.

**Fi. Fa. No. 285.**

Also, at same time and place, the following described property, to wit: A certain city lot in the city of Atlanta, ward 7, land lot 139, in the 14th district of Fulton county, Georgia, fronting 52 feet on the north side of Beecher street, between Cascade and Greenwood avenues, and running back 165 feet, more or less, in a northerly direction, the house on said lot known as No. — on said street, according to street numbers, the same being improved property in the city of Atlanta adjoining L. A. Fain. Levied on as the property of W. O. Thornton to satisfy a fi. fa. in favor of the city of Atlanta against said lot and against said W. O. Thornton for city taxes for the year 1915.

**Fi. Fa. No. 286.**

Also, at same time and place, the following described property, to wit: A certain city lot in the city of Atlanta, ward 6, land lot 163, in the 14th district of Fulton county, Georgia, fronting 44 feet on the north side of Third street, between State and Hemphill streets, and running back 108 feet, more or less, in a northerly direction, the house on said lot known as No. — on said street, according to street numbers, the same being vacant property in the city of Atlanta adjoining Hoden. Levied on as the property of Richard Thornton to satisfy a fi. fa. in favor of the city of Atlanta against said lot and against said Richard Thornton for city taxes for the year 1915.

**Fi. Fa. No. 287.**

Also, at same time and place, the following described property, to wit: A certain city lot in the city of Atlanta, ward 7, land lot 116, in the 14th district of Fulton county, Georgia, fronting 37 feet on the north side of Greensferry avenue, between Sam Jones and Abbott streets, and running back 118-135 feet, more or less, in a northerly direction, the house on said lot known as No. — on said street, according to street numbers, the same being vacant property in the city of Atlanta adjoining Lambert. Levied on as the property of Mrs. E. T. Terrell to satisfy a fi. fa. in favor of the city of Atlanta against said lot nad against said Mrs. E. T. Terrell for city taxes for the year 1915.

**Fi. Fa. No. 289.**

Also, at same time and place, the following described property, to wit: A certain city lot in the city of Atlanta, ward 9, land lot 12, in the 14th district of Fulton county, Georgia, fronting 100 feet on the east side of Ormewood street, between Faith and Sanders streets, and running back 200 feet, more or less, in an easterly direction, the house on said lot known as No. — on said street, according to street numbers, the same being vacant property in the city of Atlanta adjoining Lomax. Levied on as the property of C. Thompson to satisfy a fi. fa. in favor of the city of Atlanta against said lot and against said C. Thompson for city taxes for the year 1915.

**Fi. Fa. No. 268.**

Also, at same time and place, the following described property, to wit: A certain city lot in the city of Atlanta, ward 9, land lot 15, in the 14th district of Fulton county, Georgia, fronting 50 feet on the northwest corner of Highland and Copenhill avenues, and running back 160 feet, more or less, in a northwesterly direction, the house on said lot known as No. 508 on said street, according to street numbers, the same being improved property in the city of Atlanta adjoining ——. Levied on as the property of J. C. Thomas to satisfy a fi. fa. in favor of the city of Atlanta against said lot and against said J. C. Thomas for city taxes for the year 1915.

**Fi. Fa. No. 269.**

Also, at same time and place, the following described property, to wit: A certain city lot in the city of Atlanta, ward 2, land lot 56, in the 14th district of Fulton county, Georgia, fronting 50 feet on the west side of Smith street, between Fletcher and Crumley streets, and running back 100 feet, more or less, in a westerly direction, the house on said lot known as No. — on said street, according to street numbers, the same being vacant property in the city of Atlanta adjoining Simmons. Levied on as the property of C. J. Traylor to satisfy a fi. fa. in favor of the city of Atlanta against said lot and against said C. J. Traylor for city taxes for the year 1915.

**Fi. Fa. No. 270.**

Also, at same time and place, the following described property, to wit: A certain city lot in the city of Atlanta, ward 3, land lot 26, in the 14th district of Fulton county, Georgia, fronting 80 feet on the west side of Kirkwood street, between Pearl and Delta streets, and running back 100 feet, more or less in a southerly direction, the house on said lot known as No. 147 on said street, according to street numbers, the same being improved property in the city of Atlanta adjoining Hess. Levied on as the property of Mrs. M. A. Terry Est. to satisfy a fi. fa. in favor of the city of Atlanta against said lot and against said Mrs. M. A. Terry Est. for city taxes for the year 1915.

**Fi. Fa. No. 271.**

Also, at same time and place, the following described property, to wit: A certain city lot in the city of Atlanta, ward 3, land lot 26, in the 14th district of Fulton county, Georgia, fronting 50 feet on the south side of Marcus street, between South Delta and Pearl streets, and running back 100 feet, more or less, in a southerly direction, the house on said lot known as No. — on said street, according to street numbers, the same being vacant property in the city of Atlanta adjoining Rainwater. Levied on as the property of John W. Tabor to satisfy a fi. fa. in favor of the city of Atlanta against said lot and against said John W. Tabor for city taxes for the year 1915.

**Fi. Fa. No. 274.**

Also, at same time and place, the following described property, to wit: A certain city lot in the city of Atlanta, ward 3, land lot 51, in the 14th district of Fulton county, Georgia, fronting 35 feet on the north side of Love street, between Ami and Connally streets, and running back 152 feet, more or less, in a northerly direction, the house on said lot known as No. — on said street, according to street numbers, the same being vacant property in the city of Atlanta adjoining Princeton. Levied on as the property of Charlotte Thompson to satisfy a fi. fa. in favor of the city of Atlanta against said lot and against said Charlotte Thompson for city taxes for the year 1915.

**Fi. Fa. No. 275.**

Also, at same time and place, the following described property, to wit: A certain city lot in the city of Atlanta, ward 4, land lot 47, in the 14th district of Fulton county, Georgia, fronting 50 feet on the south side of Forrest avenue, between Randolph street and Boulevard, and running back 107 feet, more or less, in a southerly direction, the house on said lot known as No. — on said street, according to street numbers, the same being improved property in the city of Atlanta adjoining Marsh. Levied on as the property of S. L. Treadwell to satisfy a fi. fa. in favor of the city of Atlanta against said lot and against said S. L. Treadwell for city taxes for the year 1915.

**Fi. Fa. No. 276.**

Also, at same time and place, the following described property, to wit: A certain city lot in the city of Atlanta, ward 4, land lot 48, in the 14th district of Fulton county, Georgia, fronting 46 feet on the south side of Ponce de Leon avenue, between Kennesaw avenue and Boulevard, and running back 160-30 feet, more or less, in a southerly direction, the house on said lot known as No. — on said street, according to street numbers, the same being improved property in the city of Atlanta adjoining Brook. Levied on as the property of Mrs. Annie F. Tuggle to satisfy a fi. fa. in favor of the city of Atlanta against said lot and against said Mrs. Annie F. Tuggle for city taxes for the year 1915.

**Fi. Fa. No. 277.**

Also, at same time and place, the following described property, to wit: A certain city lot in the city of Atlanta, ward 5, land lot 113, in the 14th district of Fulton county, Georgia, fronting 50 feet on the east side of Glass street, between Wood and Jefferson, and running back 100 feet, more or less, in an easterly direction, the house on said lot known as No. — on said street, according to street numbers, the same being vacant property in the city of Atlanta adjoining Bush. Levied on as the property of Nettie Trucks to satisfy a fi. fa. in favor of the city of Atlanta against said lot and against said Nettie Trucks for city taxes for the year 1915.

**Fi. Fa. No. 278.**

Also, at same time and place, the following described property, to wit: A certain city lot in the city of Atlanta, ward 5, land lot 149, in the 17th district of Fulton county, Georgia, fronting 50 feet on the east side of Hampton street, between Ethel and Tenth streets, and running back 100 feet, more or less, in an easterly direction, the house on said lot known as No. — on said street, according to street numbers, the same being improved property in the city of Atlanta adjoining Hampton. Levied on as the property of Mary Upshaw to satisfy a fi. fa. in favor of the city of Atlanta against said lot and against said Mary Upshaw for city taxes for the year 1915.

**Fi. Fa. No. 281.**

Also, at same time and place, the following described property, to wit: A certain city lot in the city of Atlanta, ward 7, land lot 116, in the 14th district of Fulton county, Georgia, fronting 80 feet on the west side of Polo street, between Maddox and Nineteenth streets, and running back 20-220-222 feet, more or less, in a westerly direction, the house on said lot known as No. — on said street, according to street numbers, the same being vacant property in the city of Atlanta adjoining Turner. Levied on as the property of John D. Turner to satisfy a fi. fa. in favor of the city of Atlanta against said lot and against said John D. Turner for city taxes for the year 1915.

**Fi. Fa. No. 288.**

Also, at same time and place, the following described property, to wit: A certain city lot in the city of Atlanta, ward 9, land lot 210, in the 15th district of DeKalb county, Georgia, fronting 50 feet on the west side of DeKalb avenue, between Arizona avenue and Nelms street, and running back 197-30 feet, more or less, in a westerly direction, the house on said lot known as No. 1444 on said street, according to street numbers, the same being improved property in the city of Atlanta adjoining Winn. Levied on as the property of Thompson & Clark to satisfy a fi. fa. in favor of the city of Atlanta against said lot and against said Thompson & Clark for city taxes for the year 1915.

**Fi. Fa. No. 302.**

Also, at same time and place, the following described property, to wit: A certain city lot in the city of Atlanta, ward 10, land lot 105, in the 14th district of Fulton county, Georgia, fronting 50 feet on the west side of Allene street, between Fortieth and Warren streets, and running back 150 feet, more or less, in a westerly direction, the house on said lot known as No. 125 on said street, according to street numbers, the same being improved property in the city of Atlanta adjoining Ivy. Levied on as the property of Mrs. A. C. Turner to satisfy a fi. fa. in favor of the city of Atlanta against said lot and against said Mrs. A. C. Turner for city taxes for the year 1915.

**Fi. Fa. No. 8.**

Also, at same time and place, the following described property, to wit: A certain city lot in the city of Atlanta, ward 1, land lot 84, in the 14th district of Fulton county, Georgia, fronting 40 feet on the south side of Magnolia street, between Sunset and Vine streets, and running back 100 feet, more or less, in a northerly direction, the house on said lot known as No. 337 on said street, according to street numbers, the same being improved property in the city of Atlanta adjoining Foster. Levied on as the property of Mary Upshaw to satisfy a fi. fa. in favor of the city of Atlanta against said lot and against said Mary Upshaw for city taxes for the year 1915.

**Fi. Fa. No. 14.**

Also, at same time and place, the following described property, to wit: A certain city lot in the city of Atlanta, ward 9, land lot 211, in the 15th district of DeKalb county, Georgia, fronting 50 feet on the south side of Delaware avenue, between Connecticutt and Arisona streets, and running back 130 feet, more or less, in a southerly direction, the house on said lot known as No. — on said street, according to street numbers, the same being vacant property in the city of Atlanta adjoining Barnett. Levied on as the property of unknown owner to satisfy a fi. fa. in favor of the city of Atlanta against said lot and against said unknown owner for city taxes for the year 1915.

**Fi. Fa. No. 15.**

Also, at same time and place, the following described property, to wit: A certain city lot in the city of Atlanta, ward 9, land lot 208, in the 15th district of DeKalb county, Georgia, fronting 50 feet on the west side of Leslie street, between Boulevard DeKalb and Hardee street, and running back 176 feet, more or less, in a southerly direction, the house on said lot known as No. — on said street, according to street numbers, the same being vacant property in the city of Atlanta adjoining unknown owner. Levied on as the property of unknown owner to satisfy a fi. fa. in favor of the city of Atlanta against said lot and against said unknown owner for city taxes for the year 1915.

**Fi. Fa. No. 16.**

Also, at same time and place, the following described property, to wit: A certain city lot in the city of Atlanta, ward 9, land lot 208, in the 15th district of DeKalb county, Georgia, fronting 50 feet on the east side of Center street, between Hardee and Boulevard DeKalb, and running back 176 feet, more or less, in an easterly direction, the house on said lot known as No. — on said street, according to street numbers, the same being vacant property in the city of Atlanta adjoining Pate. Levied on as the property of unknown owner to satisfy a fi. fa. in favor of the city of Atlanta against said lot and against said unknown owner for city taxes for the year 1915.

**Fi. Fa. No. 17.**

Also, at same time and place, the following described property, to wit: A certain city lot in the city of Atlanta, ward 9, land lot 15th district of DeKalb county, Georgia, fronting 40 feet on the south side of Hardee street, between Byrd and Mayson streets, and running back — feet, more or less, in a southerly direction, the house on said lot known as No. — on said street, according to street numbers, the same being vacant property in the city of Atlanta, adjoining unknown owner. Levied on as the property of unknown owner to satisfy a fi. fa. in favor of the city of Atlanta against said lot and against said unknown owner for city taxes for the year 1915.

**Fi. Fa. No. 18.**

Also, at same time and place, the following described property, to wit: A certain city lot in the city of Atlanta, ward 9, land lot 240, in the 15th district of DeKalb county, Georgia, fronting 100 feet on the north side of Miller street, between Ferguson and Whiteford streets, and running back 122 feet, more or less in a northerly direction, the house on said lot known as No. — on said street, acording to street numbers, the same being vacant property in the city of Atlanta adjoining Fletcher. Levied on as the property of unknown owner to satisfy a fi. fa. in favor of the city of Atlanta against said lot and against said unknown owner for city taxes for the year 1915.

**Fi. Fa. No. 19.**

Also, at same time and place, the following described property, to wit: A certain city lot in the city of Atlanta, ward 10, land lot 87, in the 14th district of Fulton county, Georgia, fronting 82½ feet on the east side of Cunningham, between Dunbar and Roy streets, and running back 100 feet, more or less, in an easterly direction, the house on said lot known as No. — on said street, according to street numbers, the same being vacant property in the city of Atlanta adjoining Macon. Levied on as the property of unknown owner to satisfy a fi. fa. in favor of the city of Atlanta against said lot and against said unknown owner for city taxes for the year 1915.

**Fi. Fa. No. 20.**

Also, at same time and place, the following described property, to wit: A certain city lot in the city of Atlanta, ward 8, land lot 107, in the 17th district of Fulton county, Georgia, fronting 46 feet on the east side of Williams street, between Tenth and Twelfth streets, and running back 175 feet, more or less, in an easterly direction, the house on said lot known as No. — on said street, according to street numbers, the same being vacant property in the city of Atlanta adjoining Manball. Levied on as the property of unknown owner to satisfy a fi. fa. in favor of the city of Atlanta against said lot and against said unknown owner for city taxes for the year 1915.

**Fi. Fa. No. 21.**

Also, at same time and place, the following described property, to wit: A certain city lot in the city of Atlanta, ward 9, land lot 208, in the 15th district of DeKalb county, Georgia, fronting 100 feet on the west side of Leslie street, between Hardee street and Boulevard DeKalb, and running back — feet, more or less, in a — direction, the house on said lot known as No. — said street, according to street numbers, the same being vacant property in the city of Atlanta adjoining —— Levied on as the property of Unknown Owner to satisfy a fi. fa. in favor of the city of Atlanta against said lot and against said Unknown Owner for city taxes for the year 1915.

**Fi. Fa. No. 22.**

Also, at same time and place, the following described property, to wit: A certain city lot in the city of Atlanta, ward 3, land lot 23, in the 14th district of Fulton county, Georgia, fronting 50 feet on the southwest corner of Harold and Harriet streets, and runing back 150 feet, more or less, in a southwesterly direction, the house on said lot known as No. — on said street, according to street numbers, the same being improved property in the city of Atlanta adjoining Horton. Levied on as the property of C. J. Turpine to satisfy a fi. fa. in favor of the city of Atlanta against said lot and against said C. J. Turpine for city taxes for the year 1915.

**Fi. Fa. No. 298.**

Also, at same time and place, the following described property, to wit: A certain city lot in the city of Atlanta, ward 9, land lot 210, in the 15th district of DeKalb county, Georgia, fronting 50 feet on the west side of DeKalb avenue, between Arizona avenue and Nelms street, and running back 197-30 feet, more or less, in a westerly direction, the house on said lot known as No. 1444 on said street, according to street numbers, the same being improved property in the city of Atlanta adjoining Winn. Levied on as the property of Thompson & Clark to satisfy a fi. fa. in favor of the city of Atlanta against said lot and against said Thompson & Clark for city taxes for the year 1915.

**Fi. Fa. No. 8.**

Also, at same time and place, the following described property, to wit: A certain city lot in the city of Atlanta, ward 1, land lot 84, in the 14th district of Fulton county, Georgia, fronting 40 feet on the south side of Magnolia street, between Sunset and Vine streets, and running back 100 feet, more or less, in a northerly direction, the house on said lot known as No. 337 on said street, according to street numbers, the same being improved property in the city of Atlanta adjoining Foster. Levied on as the property of Mary Upshaw to satisfy a fi. fa. in favor of the city of Atlanta against said lot and against said Mary Upshaw for city taxes for the year 1915.

**Fi. Fa. No. 14.**

Also, at same time and place, the following described property, to wit: A certain city lot in the city of Atlanta, ward 9, land lot 211, in the 15th district of DeKalb county, Georgia, fronting 50 feet on the south side of Delaware avenue, between Connecticutt and Arisona streets, and running back 130 feet, more or less, in a southerly direction, the house on said lot known as No. — on said street, according to street numbers, the same being vacant property in the city of Atlanta adjoining Barnett. Levied on as the property of unknown owner to satisfy a fi. fa. in favor of the city of Atlanta against said lot and against said unknown owner for city taxes for the year 1915.

**Fi. Fa. No. 15.**

Also, at same time and place, the following described property, to wit: A certain city lot in the city of Atlanta, ward 9, land lot 208, in the 15th district of DeKalb county, Georgia, fronting 50 feet on the west side of Leslie street, between Boulevard DeKalb and Hardee street, and running back 176 feet, more or less, in a southerly direction, the house on said lot known as No. — on said street, according to street numbers, the same being vacant property in the city of Atlanta adjoining unknown owner. Levied on as the property of unknown owner to satisfy a fi. fa. in favor of the city of Atlanta against said lot and against said unknown owner for city taxes for the year 1915.

**Fi. Fa. No. 19.**

Also, at same time and place, the following described property, to wit: A certain city lot in the city of Atlanta, ward 10, land lot 87, in the 14th district of Fulton county, Georgia, fronting 82½ feet on the east side of Cunningham, between Dunbar and Roy streets, and running back 100 feet, more or less, in an easterly direction, the house on said lot known as No. — on said street, according to street numbers, the same being vacant property in the city of Atlanta adjoining Macon. Levied on as the property of unknown owner to satisfy a fi. fa. in favor of the city of Atlanta against said lot and against said unknown owner for city taxes for the year 1915.

**Fi. Fa. No. 20.**

Also, at same time and place, the following described property, to wit: A certain city lot in the city of Atlanta, ward 8, land lot 107, in the 17th district of Fulton county, Georgia, fronting 46 feet on the east side of Williams street, between Tenth and Twelfth streets, and running back 175 feet, more or less, in an easterly direction, the house on said lot known as No. — on said street, according to street numbers, the same being vacant property in the city of Atlanta adjoining Manball. Levied on as the property of unknown owner to satisfy a fi. fa. in favor of the city of Atlanta against said lot and against said unknown owner for city taxes for the year 1915.

**Fi. Fa. No. 22.**

Also, at same time and place, the following described property, to wit: A certain city lot in the city of Atlanta, ward 3, land lot 23, in the 14th district of Fulton county, Georgia, fronting 50 feet on the southwest corner of Harold and Harriet streets, and runing back 150 feet, more or less, in a southwesterly direction, the house on said lot known as No. — on said street, according to street numbers, the same being vacant property in the city of Atlanta adjoining Horton. Levied on as the property of C. J. Turpine to satisfy a fi. fa. in favor of the city of Atlanta against said lot and against said C. J. Turpine for city taxes for the year 1915.

**Fi. Fa. No. 23.**

Also, at same time and place, the following described property, to wit: A certain city lot in the city of Atlanta, ward 9, land lot 177, in the 15th district of DeKalb county, Georgia, fronting 100 feet on the northwest corner of Longley and Trilby streets, and running back 213 feet, more or less, in a northwesterly direction, the house on said lot known as No. — on said street, according to street numbers, the same being vacant property in the city of Atlanta adjoining Bryan. Levied on as the property of Unknown Owner to satisfy a fi. fa. in favor of the city of Atlanta against said lot and against said Unknown Owner for city taxes for the year 1915.

**Fi. Fa. No. 24.**

Also, at same time and place, the following described property, to wit: A certain city lot in the city of Atlanta, ward 3, land lot 23, in the 14th district of Fulton county, Georgia, fronting 50 feet on the south side of Ormewood street, between Ormewood and belt line, and running back 207-11 feet, more or less, in a southerly direction, the house on said lot known as No. — on said street, according to street numbers, the same being vacant property in the city of Atlanta adjoining Cathcart. Levied on as the property of Unknown Owner to satisfy a fi. fa. in favor of the city of Atlanta against said lot and against said Unknown Owner for city taxes for the year 1915.

**Fi. Fa. No. 25.**

Also, at same time and place, the following described property, to wit: A certain city lot in the city of Atlanta, ward 5, land lot 114, in the 14th district of Fulton county, Georgia, fronting [illegible] feet on the northeast corner of Glendale and Poland street, and running back 150 feet, more or less, in a northeasterly direction

of the city of Atlanta against said lot and against said Wilson for city taxes for the year 1915.

**Fi. Fa. No. 469.**

Also, at same time and place, the following described property, to wit: A certain city lot in the city of Atlanta, ward 3, land lot 150, in the 17th district of Fulton county, Georgia, fronting 150 feet on the southwest corner of Gerard street and land lot line, and running back 110 feet, more or less, in a southwesterly direction, the house on said lot known as No. — on said street, according to street numbers, the same being vacant property in the city of Atlanta adjoining Morris. Levied on as the property of George Winters to satisfy a fi. fa. in favor of the city of Atlanta against said lot and against said George Winters for city taxes for the year 1915.

**Fi. Fa. No. 468.**

Also, at same time and place, the following described property, to wit: A certain city lot in the city of Atlanta, ward 3, land lot 54, in the 14th district of Fulton county, Georgia, fronting 25 feet on the north side of South avenue, between Martin and Connally streets, and running back 100 feet, more or less, in a northerly direction, the house on said lot known as No. — on said street, according to street numbers, the same being vacant property in the city of Atlanta adjoining Wright. Levied on as the property of Annie Wright to satisfy a fi. fa. in favor of the city of Atlanta against said lot and against Annie Wright for city taxes for the year 1915.

**Fi. Fa. No. 468½.**

Also, at same time and place, the following described property, to wit: A certain city lot in the city of Atlanta, ward 9, land lot 19, in the 14th district of Fulton county, Georgia, fronting 30 feet on the southeast corner of Irwin street and Krog street, and running back 115 feet, more or less, in a southerly direction, the house on said lot known as No. 21 on said street, according to street numbers, the same being improved property in the city of Atlanta adjoining Dickey. Levied on as the property of Dolph Walker to satisfy a fi. fa. in favor of the city of Atlanta against said lot and against said Dolph Walker for city taxes for the year 1915.

**Fi. Fa. No. 469.**

Also, at same time and place, the following described property, to wit: A certain city lot in the city of Atlanta, ward 4, land lot 47, in the 14th district of Fulton county, Georgia, fronting 50 feet on the east side of Hogue street, between —— and —— streets, and running back 140 feet, more or less, in an easterly direction, the house on said lot known as No. — on said street, according to street numbers, the same being improved property in the city of Atlanta adjoining Johnson. Levied on as the property of E. F. Wimby to satisfy a fi. fa. in favor of the city of Atlanta against said lot and against said E. F. Wimby for city taxes for the year 1915.

**Fi. Fa. No. 470.**

Also, at same time and place, the following described property, to wit: A certain city lot in the city of Atlanta, ward 10, land lot 87, in the 14th district of Fulton county, Georgia, fronting 33 feet on the north side of Roy street, between Wilson street and Stewart avenue, and running back 98 feet, more or less, in a northerly direction, the house on said lot known as No. — on said street, according to street numbers, the same being vacant property in the city of Atlanta adjoining Ridley. Levied on as the property of Joe Wood to satisfy a fi. fa. in favor of the city of Atlanta against said lot and against said Joe Wood for city taxes for the year 1915.

**Fi. Fa. No. 473.**

Also, at same time and place, the following described property, to wit: A certain city lot in the city of Atlanta, ward 4, land lot 18, in the 14th district of Fulton county, Georgia, fronting 28 feet on the west side of Wilmer street, between Dallis and Rankin streets, and running back 15 feet, more or less, in a westerly direction, the house on said lot known as No. — on said street, according to street numbers, the same being vacant property in the city of Atlanta adjoining Morris. Levied on as the property of W. P. Walker to satisfy a fi. fa. in favor of the city of Atlanta against said lot and against said W. P. Walker for city taxes for the year 1915.

**Fi. Fa. No. 474.**

Also, at same time and place, the following described property, to wit: A certain city lot in the city of Atlanta, ward 4, land lot 47, in the 14th district of Fulton county, Georgia, fronting 40 feet on the west side of Angier place, between Wabash and Angier avenues, and running back 180 feet, more or less, in a westerly direction, the house on said lot known as No. — on said street, according to street numbers, the same being vacant property in the city of Atlanta adjoining Levied on as the property of A. M. Wilkins to satisfy a fi. fa. in favor of the city of Atlanta against said lot and against said A. M. Wilkins for city taxes for the year 1915.

**Fi. Fa. No. 475.**

Also, at same time and place, the following described property, to wit: A certain city lot in the city of Atlanta, ward 5, land lot 111, in the 14th district of Fulton county, Georgia, fronting 56 feet on the south side of Meldrum street, between Griffin and Chestnut streets, and running back 100 feet, more or less, in a southerly direction, the house on said lot known as No. 120 on said street, according to street numbers, the same being improved property in the city of Atlanta adjoining ——. Levied on as the property of Mary A. Wilson to satisfy a fi. fa. in favor of the city of Atlanta against said lot and against said Mary A. Wilson for city taxes for the year 1915.

**Fi. Fa. No. 479.**

Also, at same time and place, the following described property, to wit: A certain city lot in the city of Atlanta, ward 5, land lot 111, in the 14th district of Fulton county, Georgia, fronting 75 feet on the west side of Paines avenue, between North avenue and Kennedy street, and running back 129 feet, more or less, in a westerly direction, the house on said lot known as No. — on said street, according to street numbers, the same being vacant property in the city of Atlanta adjoining Childress. Levied on as the property of Mollie Willard to satisfy a fi. fa. in favor of the city of Atlanta against said lot and against said Mollie Willard for city taxes for the year 1915.

**Fi. Fa. No. 480.**

Also, at same time and place, the following described property, to wit: A certain city lot in the city of Atlanta, ward 5, land lot 114, in the 14th district of Fulton county, Georgia, fronting 48 feet on the southeast corner of Pelham and Orlando streets, and running back 130 feet, more or less, in a southeasterly direction, the house on said lot known as No. — on said street, according to street numbers, the same being vacant property in the city of Atlanta adjoining Wilson. Levied on as the property of Lon Wilson to satisfy a fi. fa. in favor of the city of Atlanta against said lot and against said Lon Wilson for city taxes for the year 1915.

**Fi. Fa. No. 483.**

Also, at same time and place, the following described property, to wit: A certain city lot in the city of Atlanta, ward 5, land lot 111, in the 14th district of Fulton county, Georgia, fronting 28 feet on the south side of North avenue, between Griffin and Chestnut streets, and running back 160 feet, more or less, in a southerly direction, the house on said lot known as No. — on said street, according to street numbers, the same being vacant property in the city of Atlanta adjoining Brown. Levied on as the property of Maurice Waterman to satisfy a fi. fa. in favor of the city of Atlanta against said lot and against said Maurice Waterman for city taxes for the year 1915.

**Fi. Fa. No. 485.**

Also, at same time and place, the following described property, to wit: A certain city lot in the city of Atlanta, ward 4, land lot 50, in the 14th district of Fulton county, Georgia, fronting 25 feet on the north side of Cloud's alley, between Piedmont avenue and Butler street, and running back 120 feet, more or less, in a northerly direction, the house on said lot known as No. — on said street, according to street numbers, the same being improved property in the city of Atlanta adjoining Rice. Levied on as the property of Sarah Wilson to satisfy a fi. fa. in favor of the city of Atlanta against said lot and against said Sarah Wilson for city taxes for the year 1915.

**Fi. Fa. No. 490.**

Also, at same time and place, the following described property, to wit: A certain city lot in the city of Atlanta, ward 7, land lot 148, in the 14th district of Fulton county, Georgia, fronting 60 feet on the west side of Racine street, between Greensferry avenue and Hunter street, and running back 257 feet, more or less, in a westerly direction, the house on said lot known as No. 27 on said street, according to street numbers, the same being improved property in the city of Atlanta adjoining Carroll. Levied on as the property of C. T. Willard to satisfy a fi. fa. in favor of the city of Atlanta against said lot and against said C. T. Willard for city taxes for the year 1915.

**Fi. Fa. No. 491.**

Also, at same time and place, the following described property, to wit: A certain city lot in the city of Atlanta, ward 7, land lot 148, in the 14th district of Fulton county, Georgia, fronting 60 feet on the west side of Racine street, between Greensferry avenue and W. Hunter street, and running back 257 feet, more or less, in a westerly direction, the house on said lot known as No. 27 on said street, according to street numbers, the same being improved property in the city of Atlanta adjoining Carroll. Levied on as the property of S. D. Warren No. 1 to satisfy a fi. fa. in favor of the city of Atlanta against said lot and against said S. D. Warren No. 1 for city taxes for the year 1915.

**Fi. Fa. No. 492.**

Also, at same time and place, the following described property, to wit: A certain city lot in the city of Atlanta, ward 7, land lot 148, in the 14th district of Fulton county, Georgia, fronting 19 feet on the west side of Holderness street, between Sells and Greensferry avenues, and running back 233 feet, more or less, in a westerly direction, the house on said lot known as No. — on said street, according to street numbers, the same being vacant property in the city of Atlanta adjoining Derre. Levied on as the property of G. L. Wood to satisfy a fi. fa. in favor of the city of Atlanta against said lot and against said G. L. Wood for city taxes for the year 1915.

**Fi. Fa. No. 493.**

Also, at same time and place, the following described property, to wit: A certain city lot in the city of Atlanta, ward 7, land lot 140, in the 14th district of Fulton county, Georgia, fronting 61 feet on the northwest corner of Gordon and Hopkins streets, and running back 165 feet, more or less, in a northerly direction, the house on said lot known as No. 419 on said street, according to street numbers, the same being improved property in the city of Atlanta adjoining Williamson. Levied on as the property of Mrs. R. C. Ware to satisfy a fi. fa. in favor of the city of Atlanta against said lot and against said Mrs. R. C. Ware for city taxes for the year 1915.

**Fi. Fa. No. 495.**

Also, at same time and place, the following described property, to wit: A certain city lot in the city of Atlanta, ward 7, land lot 148, in the 14th district of Fulton county, Georgia, fronting 43 feet on the northwest side of Gordon street, between Joe Johnson and Greensferry avenues, and running back 178 feet, more or less, in a northwesterly direction, the house on said lot known as No. 759 on said street, according to street numbers, the same being improved property in the city of Atlanta adjoining Anderson. Levied on as the property of S. D. Warren No. 2 to satisfy a fi. fa. in favor of the city of Atlanta against said lot and against said S. D. Warren No. 2 for city taxes for the year 1915.

**Fi. Fa. No. 497.**

Also, at same time and place, the following described property, to wit: A certain city lot in the city of Atlanta, ward 7, land lot 116, in the 14th district of Fulton county, Georgia, fronting 42 feet on the southwest corner of Ashby and Parsons streets, and running back 146 feet, more or less, in a westerly direction, the house on said lot known as No. — on said street, according to street numbers, the same being vacant property in the city of Atlanta adjoining Wall and H. Levied on as the property of James E. Williams to satisfy a fi. fa. in favor of the city of Atlanta against said lot and against said James E. Williams for city taxes for the year 1915.

**Fi. Fa. No. 498.**

Also, at same time and place, the following described property, to wit: A certain city lot in the city of Atlanta, ward 7, land lot 140, in the 14th district of Fulton county, Georgia, fronting 46 feet on the northwest corner of Hopkins and Latham streets, and running back 145 feet, more or less, in a westerly direction, the house on said lot known as No. — on said street, according to street numbers, the same being vacant property in the city of Atlanta adjoining Bryan. Levied on as the property of Helen J. Williamson to satisfy a fi. fa. in favor of the city of Atlanta against said lot and against said Helen J. Williamson for city taxes for the year 1915.

**Fi. Fa. No. 499.**

Also, at same time and place, the following described property, to wit: A certain city lot in the city of Atlanta, ward 7, land lot 140, in the 14th district of Fulton county, Georgia, fronting 46 feet on the southwest corner of Hopkins and Latham streets, and running back 145 feet, more or less, in a westerly direction, the house on said lot known as No. — on said street, according to street numbers, the same being vacant property in the city of Atlanta adjoining McDonald. Levied on as the property of Helen J. Williamson to satisfy a fi. fa. in favor of the city of Atlanta against said lot and against said Helen J. Williamson for city taxes for the year 1915.

**Fi. Fa. No. 500.**

Also, at same time and place, the following described property, to wit: A certain city lot in the city of Atlanta, ward 8, land lot 56, in the 14th district of Fulton county, Georgia, fronting 60 feet on the northeast side of Golf circle, between Golf circle and and Montgomery Ferry, and running back 127 feet, more or less, in a northeasterly direction, the house on said lot known as No. — on said street, according to street numbers, the same being vacant property in the city of Atlanta adjoining Realty Trust company. Levied on as the property of of Paul E. Wilkes to satisfy a fi. fa. in favor of the city of Atlanta against said lot and against said Paul E. Wilkes for city taxes for the year 1915.

**Fi. Fa. No. 503.**

Also, at same time and place, the following described property, to wit: A certain city lot in the city of Atlanta, ward 8, land lot 56, in the 17th district of Fulton county, Georgia, fronting 60 feet on the northeast side of Golf Circle, between Golf Circle and Montgomery Ferry, and running back 138 feet, more or less, in a northeasterly direction, the house on said lot known as No. — on said street, according to street numbers, the same being vacant property in the city of Atlanta adjoining Realty Trust company. Levied on as the property of L. H. Williams to satisfy a fi. fa. in favor of the city of Atlanta against said lot and against said L. H. Williams for city taxes for the year 1915.

**Fi. Fa. No. 504.**

Also, at same time and place, the following described property, to wit: A certain city lot in the city of Atlanta, ward 8, land lot 52, in the 18th district of Fulton county, Georgia, fronting 60 feet on the northeast side of Golf Circle, between golf links and Montgomery Ferry, and running back 130 feet, more or less, in a northeasterly direction, the house on said lot known as No. — on said street, according to street numbers, the same being vacant property in the city of Atlanta adjoining Mitz. Levied on as the property of A. A. Watson to satisfy a fi. fa. in favor of the city of Atlanta against said lot and against said A. A. Watson for city taxes for the year 1915.

**Fi. Fa. No. 505.**

Also, at same time and place, the following described property, to wit: A certain city lot in the city of Atlanta, ward 8, land lot 106, in the 17th district of Fulton county, Georgia, fronting 68 feet on the northwest corner of Piedmont avenue and Piedmont place, and running back 200 feet, more or less, in a westerly direction, the house on said lot known as No. — on said street, according to street numbers, the same being vacant property in the city of Atlanta adjoining Beck. Levied on as the property of Mrs. E. M. Weisler to satisfy a fi. fa. in favor of the city of Atlanta against said lot and against said Mrs. E. M. Weisler for city taxes for the year 1915.

**Fi. Fa. No. 507.**

Also, at same time and place, the following described property, to wit: A certain city lot in the city of Atlanta, ward 9, land lot 240, in the 15th district of DeKalb county, Georgia, fronting 140 feet on the northeast corner of Moreland avenue and Druid place, and running back 164 feet, more or less, in an easterly direction, the house on said lot known as No. 257 on said street, according to street numbers, the same being improved property in the city of Atlanta adjoining Brown. Levied on as the property of Lucy W. Wilson to satisfy a fi. fa. in favor of the city of Atlanta against said lot and against said Lucy W. Wilson for city taxes for the year 1915.

**Fi. Fa. No. 508.**

Also, at same time and place, the following described property, to wit: A certain city lot in the city of Atlanta, ward 9, land lot 14, in the 14th district of Fulton county, Georgia, fronting 50 feet on the east side of Cleveland street, between Seaboard and Wade streets, and running back 125 feet, more or less, in an easterly direction, the house on said lot known as No. 36 on said street, according to street numbers, the same being improved property in the city of Atlanta adjoining Mills. Levied on as the property of J. L. Womack to satisfy a fi. fa. in favor of the city of Atlanta against said lot and against said J. L. Womack for city taxes for the year 1915.

**Fi. Fa. No. 509.**

Also, at same time and place, the following described property, to wit: A certain city lot in the city of Atlanta, ward 9, land lot 240, in the 15th district of DeKalb county, Georgia, fronting 189 feet on the west side of Hill Crest street, between Miller street and Euclid avenue, and running back 125 feet, more or less, in a westerly direction, the house on said lot known as No. — on said street, according to street numbers, the same being vacant property in the city of Atlanta adjoining Warnock. Levied on as the property of J. L. Womack to satisfy a fi. fa. in favor of the city of Atlanta against said lot and against said J. L. Womack for city taxes for the year 1915.

**Fi. Fa. No. 510.**

Also, at same time and place, the following described property, to wit: A certain city lot in the city of Atlanta, ward 9, land lot 16, in the 14th district of Fulton county, Georgia, fronting 50 feet on the south side of Greenwood avenue, between Highland avenue and Frederica street, and running back 200 feet, more or less, in a southerly direction, the house on said lot known as No. 595 on said street, according to street numbers, the same being improved property in the city of Atlanta adjoining Wilkes. Levied on as the property of J. L. Womack to satisfy a fi. fa. in favor of the city of Atlanta against said lot and against said J. L. Womack for city taxes for the year 1915.

**Fi. Fa. No. 512.**

Also, at same time and place, the following described property, to wit: A certain city lot in the city of Atlanta, ward 9, land lot 13, in the 14th district of Fulton county, Georgia, fronting 50 feet on the north side of Wylie street, between Moreland avenue and Kingan street, and running back 206 feet, more or less, in a northerly direction, the house on said lot known as No. — on said street, according to street numbers, the same being improved property in the city of Atlanta adjoining Seitz. Levied on as the property of Watts, Coleman & Turner to satisfy a fi. fa. in favor of the city of Atlanta against said lot and against said Watts, Coleman & Turner for city taxes for the year 1915.

**Fi. Fa. No. 513.**

Also, at same time and place, the following described property, to wit: A certain city lot in the city of Atlanta, ward 9, land lot 12, in the 14th district of Fulton county, Georgia, fronting 103 feet on the north side of Webster street, between Wood and Weatherby streets, and running back 125 feet, more or less, in a northerly direction, the house on said lot known as No. — on said street, according to street numbers, the same being vacant property in the city of Atlanta adjoining Seitz. Levied on as the property of R. W. Webster to satisfy a fi. fa. in favor of the city of Atlanta against said lot and against said R. W. Webster for city taxes for the year 1915.

**Fi. Fa. No. 514.**

Also, at same time and place, the following described property, to wit: A certain city lot in the city of Atlanta, ward 9, land lot 13, in the 14th district of Fulton county, Georgia, fronting 60 feet on the west side of Glascow street, between Northern and Cumming streets, and running back 110 feet, more or less, in a westerly direction, the house on said lot known as No. — on said street, according to street numbers, the same being vacant property in the city of Atlanta adjoining Patterson. Levied on as the property of E. E. Watson to satisfy a fi. fa. in favor of the city of Atlanta against said lot and against said E. E. Watson for city taxes for the year 1915.

**Fi. Fa. No. 515.**

Also, at same time and place, the following described property, to wit: A certain city lot in the city of Atlanta, ward 9, land lot 176, in the 15th district of DeKalb county, Georgia, fronting 51 feet on the west side of Flat Shoals avenue, between Glennwood avenue and Street street, and running back 125 feet, more or less, in a westerly direction, the house on said lot known as No. — on said street, according to street numbers, the same being vacant property in the city of Atlanta adjoining H. Waggoner for city taxes for the year 1915.

**Fi. Fa. No. 516.**

Also, at same time and place, the following described property, to wit: A certain city lot in the city of Atlanta, ward 9, land lot 208, in the 15th district of DeKalb county, Georgia, fronting 50 feet on the north side of Fair street, between Northern and Vannoy streets, and running back 150 feet, more or less, in a northerly direction, the house on said lot known as No. — on said street, according to street numbers, the same being vacant property in the city of Atlanta adjoining Bryan. Levied on as the property of J. R. Wilson to satisfy a fi. fa. in favor of the city of Atlanta against said lot and against said J. R. Wilson for city taxes for the year 1915.

**Fi. Fa. No. 517.**

Also, at same time and place, the following described property, to wit: A certain city lot in the city of Atlanta, ward 9, land lot 175, in the 15th district of DeKalb county, Georgia, fronting 57 feet on the north side of Middle street, between Whiteford and Center streets, and running back 375 feet, more or less, in a northerly direction, the house on said lot known as No. — on said street, according to street numbers, the same being vacant property in the city of Atlanta adjoining Homick. Levied on as the property of Mrs. Z. E. Watson to satisfy a fi. fa. in favor of the city of Atlanta against said lot and against said Mrs. Z. E. Watson for city taxes for the year 1915.

**Fi. Fa. No. 518.**

Also, at same time and place, the following described property, to wit: A certain city lot in the city of Atlanta, ward 9, land lot 175, in the 15th district of Fulton county, Georgia, fronting 57 feet on the east side of Bigham street, between Ellszabeth street and Moreland avenue, and running back 200 feet, more or less, in an easterly direction, the house on said lot known as No. — on said street, according to street numbers, the same being vacant property in the city of Atlanta adjoining Heard. Levied on as the property of J. P. Wright to satisfy a fi. fa. in favor of the city of Atlanta against said lot and against said J. P. Wright for city taxes for the year 1915.

**Fi. Fa. No. 519.**

Also, at same time and place, the following described property, to wit: A certain city lot in the city of Atlanta, ward 9, land lot 207, in the 15th district of DeKalb county, Georgia, fronting 146 feet on the northwest corner of Woodbine avenue and Boulevard DeKalb, and running back 452 feet, more or less, in a northwesterly direction, the house on said lot known as No. — on said street, according to street numbers, the same being vacant property in the city of Atlanta adjoining Wood. Levied on as the property of L. A. Wood to satisfy a fi. fa. in favor of the city of Atlanta against said lot and against said L. A. Wood for city taxes for the year 1915.

**Fi. Fa. No. 523.**

Also, at same time and place, the following described property, to wit: A certain city lot in the city of Atlanta, ward 9, land lot 239, in the 15th district of DeKalb county, Georgia, fronting 50 feet on the west side of Harold avenue, between Lula and McLendon streets, and running back 150 feet, more or less, in a westerly direction, the house on said lot known as No. — on said street, according to street numbers, the same being vacant property in the city of Atlanta adjoining ——. Levied on as the property of Paul E. Wilkes to satisfy a fi. fa. in favor of the city of Atlanta against said lot and against said Paul E. Wilkes for city taxes for the year 1915.

**Fi. Fa. No. 524.**

Also, at same time and place, the following described property, to wit: A certain city lot in the city of Atlanta, ward 2, land lot 55, in the 14th district of Fulton county, Georgia, fronting 53 feet on the south side of Atlanta avenue, between Fraser and Ferry streets, and running back 148 feet, more or less, in a southerly direction, the house on said lot known as No. — on said street, according to street numbers, the same being vacant property in the city of Atlanta adjoining Continental Land company. Levied on as the property of W. E. Worley to satisfy a fi. fa. in favor of the city of Atlanta against said lot and against said W. E. Worley for city taxes for the year 1915.

**Fi. Fa. No. 525.**

Also, at same time and place, the following described property, to wit: A certain city lot in the city of Atlanta, ward 9, land lot 176, in the 15th district of Fulton county, Georgia, fronting 50 feet on the south side of May street, between Dorr and St. John streets, and running back 140 feet, more or less, in a southerly direction, the house on said lot known as No. — on said street, according to street numbers, the same being vacant property in the city of Atlanta adjoining Lynch. Levied on as the property of Mrs. W. E. Wilson to satisfy a fi. fa. in favor of the city of Atlanta against said lot and against said Mrs. W. E. Wilson for city taxes for the year 1915.

**Fi. Fa. No. 529.**

Also, at same time and place, the following described property, to wit: A certain city lot in the city of Atlanta, ward 10, land lot 86, in the 14th district of Fulton county, Georgia, fronting 26 feet on the east side of Cunningham street, between Gardner and Rockwell streets, and running back 100 feet, more or less, in an easterly direction, the house on said lot known as No. 42 on said street, according to street numbers, the same being improved property in the city of Atlanta adjoining Jackson. Levied on as the property of Wilson to satisfy a fi. fa. in favor of the city of Atlanta against said lot and against said Wilson for city taxes for the year 1915.

**Fi. Fa. No. 530.**

Also, at same time and place, the following described property, to wit: A certain city lot in the city of Atlanta, ward 10, land lot 87, in the 14th district of Fulton county, Georgia, fronting 33 feet on the southwest corner of Sims and Gardner streets, and running back 100 feet, more or less, in a westerly direction, the house on said lot known as No. 128 on said street, according to street numbers, the same being improved property in the city of Atlanta adjoining Pullen. Levied on as the property of Allen Whitaker to satisfy a fi. fa. in favor of the city of Atlanta against said lot and against said Allen Whitaker for city taxes for the year 1915.

**Fi. Fa. No. 532.**

Also, at same time and place, the following described property, to wit: A certain city lot in the city of Atlanta, ward 10, land lot 87, in the 14th district of Fulton county, Georgia, fronting 25 feet on the west side of Wilson street, between Mary and Arthur streets, and running back 102 feet, more or less, in a westerly direction, the house on said lot known as No. — on said street, according to street numbers, the same being vacant property in the city of Atlanta adjoining A. R. E. company. Levied on as the property of J. C. Wilson to satisfy a fi. fa. in favor of the city of Atlanta against said lot and against said J. C. Wilson for city taxes for the year 1915.

**Fi. Fa. No. 534.**

Also, at same time and place, the following described property, to wit: A certain city lot in the city of Atlanta, ward 10, land lot 138, in the 14th district of Fulton county, Georgia, fronting 66 feet on the southwest corner of Mildred and 20 foot street, and running back 178 feet, more or less, in a southwesterly direction, the house on said lot known as No. — on said street, according to street numbers, the same being vacant property in the city of Atlanta adjoining Cunningham. Levied on as the property of B. Wilson to satisfy a fi. fa. in favor of the city of Atlanta against said lot and against said B. Wilson for city taxes for the year 1915.

**Fi. Fa. No. 540.**

Also, at same time and place, the following described property to wit: A certain city lot in the city of Atlanta, ward 10, land lot 87, in the 14th district of Fulton county, Georgia, fronting 210 feet on the northeast corner of University and Jackson streets, and running back 205 feet, more or less, in a northeasterly direction, the house on said lot known as No. — on said street, according to street numbers, the same being vacant property in the city of Atlanta adjoining Jackson. Levied on as the property of C. D. Woodson to satisfy a fi. fa. in favor of the city of Atlanta against said lot and against said C. D. Woodson for city taxes for the year 1915.

**Fi. Fa. No. 544.**

Also, at same time and place, the following described property, to wit: A certain city lot in the city of Atlanta, ward 10, land lot 105, in the 14th district of Fulton county, Georgia, fronting 50 feet on the north side of Helena street, between Seminole and Sparta streets, and running back 150 feet, more or less, in a northerly direction, the house on said lot known as No. — on said street, according to street numbers, the same being vacant property in the city of Atlanta adjoining Georgia Land company. Levied on as the property of C. W. Watkins to satisfy a fi. fa. in favor of the city of Atlanta against said lot and against said C. W. Watkins for city taxes for the year 1915.

**Fi. Fa. No. 545.**

Also, at same time and place, the following described property, to wit: A certain city lot in the city of Atlanta, ward 10, land lot 120, in the 14th district of Fulton county, Georgia, fronting 50 feet on the north side of Arden street, between Davison and Ashby streets, and running back 200 feet, more or less, in a northerly direction, the house on said lot known as No. — on said street, according to street numbers, the same being vacant property in the city of Atlanta adjoining Mahaffey. Levied on as the property of Birdie Watson to satisfy a fi. fa. in favor of the city of Atlanta against said lot and against said Birdie Watson for city taxes for the year 1915.

**Fi. Fa. No. 546.**

Also, at same time and place, the following described property, to wit: A certain city lot in the city of Atlanta, ward 10, land lot 121, in the 14th district of Fulton county, Georgia, fronting 100 feet on the northeast side of Evans street, between Jonesboro and Wood streets, and running back 197 feet, more or less in a northerly direction, the house on said lot known as No. — on said stret, according to street numbers, the same being vacant property in the city of Atlanta adjoining Aldredge. Levied on as the property of E. M. Williams to satisfy a fi. fa. in favor of the city of Atlanta against said lot and against said E. M. Williams for city taxes for the year 1915.

**Fi. Fa. No. 548.**

Also, at same time and place, the following described property, to wit: A certain city lot in the city of Atlanta, ward 8, land lot 55, in the 14th district of Fulton county, Georgia, fronting 50 feet on the northeast corner of Capitol avenue and Crumley street, and running back 125 feet, more or less, in an easterly direction, the house on said lot known as No. 270 on said street, according to street numbers, the same being improved property in the city of Atlanta adjoining Gee. Levied on as the property of Samuel Wolf to satisfy a fi. fa. in favor of the city of Atlanta against said lot and against said Samuel Wolf for city taxes for the year 1915.

**Fi. Fa. No. 549.**

Also, at same time and place, the following described property, to wit: A certain city lot in the city of Atlanta, ward 10, land lot 85, in the 14th district of Fulton county, Georgia, fronting 23 feet on the east side of Humphries street, between Hightower and Wells streets, and running back 150 feet, more or less, in an easterly direction, the house on said lot known as No. 88 on said street, according to street numbers, the same being improved property in the city of Atlanta adjoining Baber. Levied on as the property of Jane White Estate to satisfy a fi. fa. in favor of the city of Atlanta against said lot and against said Jane White Estate for city taxes for the year 1915.

**Fi. Fa. No. 16.**

Also, at same time and place, the following described property, to wit: A certain city lot in the city of Atlanta, ward 3, land lot 85, in the 14th district of Fulton county, Georgia, fronting — on the junction A. & W. P. R. R. and Lakewood avenue, between — and —— streets, and running back — feet, more or less, in a —— direction, the house on said lot known as No. — on said street, according to street numbers, the same being improved property in the city of Atlanta adjoining —— Levied on as the property of Young, Niall Company to satisfy a fi. fa. in favor of the city of Atlanta against said lot and against said Young, Niall Company for city taxes for the year 1915.

**Fi. Fa. No. 17.**

Also, at same time and place, the following described property, to wit: A certain city lot in the city of Atlanta, ward 5, land lot 111, in the 14th district of Fulton county, Georgia, fronting 27 feet on the west side of Griffin street, between Jones and Neal streets, and running back 95 feet, more or less, in a westerly direction, the house on said lot known as No. — on said street, according to street numbers, the same being improved property in the city of Atlanta adjoining Driskell. Levied on as the property of F. J. Young to satisfy a fi. fa. in favor of the city of Atlanta against said lot and against said F. J. Young for city taxes for the year 1915.

**Fi. Fa. No. 20.**

Also, at same time and place, the following described property, to wit: A certain city lot in the city of Atlanta, ward 6, land lot 50, in the 14th district of Fulton county, Georgia, fronting 100 feet on the west side of Peachtree street, between Linden street and North avenue, and running back 250 feet, more or less, in a westerly direction, the house on said lot known as No. 514 on said street, according to street numbers, the same being improved property in the city of Atlanta adjoining Eagan. Levied on as the property of Ben C. Yancey to satisfy a fi. fa. in favor of the city of Atlanta against said lot and against said Ben C. Yancey for city taxes for the year 1915.

**Fi. Fa. No. 9.**

Also, at same time and place, the following described property, to wit: A certain city lot in the city of Atlanta, ward 2, land lot 74, in the 14th district of Fulton county, Georgia, fronting 44 feet on the southeast corner of Pryor and Boykin streets, and running back 100 feet, more or less, in an easterly direction, the house on said lot known as No. 869 on said street, according to street numbers, the same being improved property in the city of Atlanta adjoining Dibble. Levied on as the property of L. H. Zurline to satisfy a fi. fa. in favor of the city of Atlanta against said lot and against said L. H. Zurline for city taxes for the year 1915.

**Fi. Fa. No. 197.**

Also, at same time and place, the following described property, to wit: A certain city lot in the city of Atlanta, ward 4, land lot 19, in the 14th district of Fulton county, Georgia, fronting 35 feet on the east side of Randolph street, between Houston and Magruder streets, and running back 100 feet, more or less, in an easterly direction, the house on said lot known as No. 137 on said street, according to street numbers, the same being improved property in the city of Atlanta adjoining Parks. Levied on as the property of G. T. Fountain to satisfy a fi. fa. in favor of the city of Atlanta against said lot and against said G. T. Fountain for city taxes for the year 1914, sold for the benefit of C. E. Thomas.

**Fi. Fa. No. 25.**

Also, at same time and place, the following described property, to wit: A certain city lot in the city of Atlanta, ward 4, land lot 46, in the 14th district of Fulton county, Georgia, fronting 47 feet on the south side of Irwin street, between Jackson and Hilliard streets, and running back 150 feet, more or less, in a southerly direction, the house on said lot known as No. 37 on said street, according to street numbers, the same being improved property in the city of Atlanta adjoining Gause. Levied on as the property of A. P. Herrington to satisfy a fi. fa. in favor of the city of Atlanta against said lot and against said A. P. Herrington for city taxes for the year 1915.

**Fi. Fa. No. 108.**

Also, at same time and place, the following described property, to wit: A certain city lot in the city of Atlanta, ward 7, land lot 116, in the 14th district of Fulton county, Georgia, fronting 50 feet on the north side of Palmetto street, between Peeples and Abbott streets, and running back 100 feet, more or less, in a northerly direction, the house on said lot known as No. — on said street, according to street numbers, the same being vacant property in the city of Atlanta adjoining Reid. Levied on as the property of W. W. Reid to satisfy a fi. fa. in favor of the city of Atlanta against said lot and against said W. W. Reid for city taxes for the year 1915, sold for benefit of H. A. Ethridge.

**Fi. Fa. No. 129.**

Also, at same time and place, the following described property, to wit: A certain city lot in the city of Atlanta, ward 3, land lot 21, in the 14th district of Fulton county, Georgia, fronting 57½ feet on the north side of Kalb street, between Berean and Cameron streets, and running back 186-199 feet, more or less, in a northerly direction, the house on said lot known as Nos. 76, 78 and 200 on said street, according to street numbers, the same being improved property in the city of Atlanta adjoining Candler. Levied on as the property of J. Andrews to satisfy a fi. fa. in favor of the city of Atlanta against said lot and against said J. Andrews for city taxes for the year 1913, sold for benefit of B. B. McCowen.

**Fi. Fa. No. 254.**

Also, at same time and place, the following described property, to wit: A certain city lot in the city of Atlanta, ward 2, land lot 75, in the 14th district of Fulton county, Georgia, fronting 66 feet on the north side of Little street, between Washington and Pulliam streets, and running back 50 feet, more or less, in a northerly direction, the house on said lot known as No. 16 on said street, according to street numbers, the same being improved property in the city of Atlanta adjoining Dull. Levied on as the property of Mrs. B. Steele to satisfy a fi. fa. in favor of the city of Atlanta against said lot and against said Mrs. M. B. Steele for city taxes for the year 1914, sold for the benefit of C. E. Thomas.

J. M. FULLER, City Marshal.


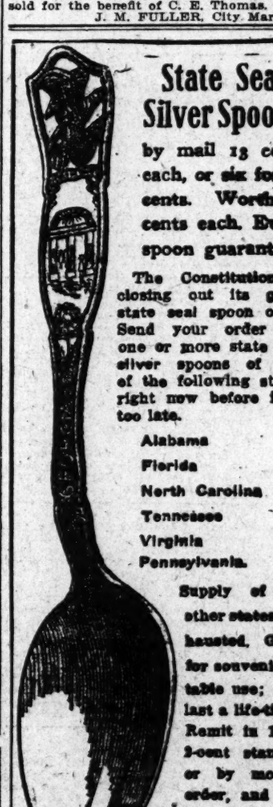

**State Seal Silver Spoons**

by mail 13 cents each, or six for 78 cents. Worth 25 cents each. Every spoon guaranteed.

The Constitution is closing out its great state seal spoon offer. Send your order for one or more state seal silver spoons of any of the following states right now before it is too late.

Alabama
Florida
North Carolina
Tennessee
Virginia
Pennsylvania.

Supply of all other states exhausted. Good for souvenir or table use; will last a life-time. Remit in 1 or 2-cent stamps, or by money order, and address

The Daily Constitution, Atlanta, Ga.



AMUSEMENTS

THE GRAND TODAY

"Is man's moral code fair to woman?" SEE

Grace de Carlton in "THE MAN'S SIN"

also

"THE SOCIAL PIRATES" (Fifth Episode)

THE MILLIONAIRE PLUNGER

"With the Allies at Seloniki"

"Krazy Kat and Ignatz Mouse"


Don't be misled by whoopers at the polls, but remember Powers for Coroner.


Kimball PIANOS None Rank Higher

Atlanta Branch 54 N. Pryer



WITH THE MOVIES

**ALPHA**
Last week of "The University Three."
TODAY
"The Last Adventure," Essanay feature; Chapter No. 9 of "The Iron Claw."

**THE ALSHA**
TODAY
First episode of "The Mysteries of Myra," with Howard Eastabrook and Jean Sothern; "The Medallion of Chance," two-reel American drama; "A Trunk and Trouble," Beauty comedy.

**ALAMO NO. 2**
TODAY
Henry Walthall and Edna Mayo, in "The Strange Case of Mary Page," also a Mack-Sennett Keystone comedy.

**THE ALAMO NO. 1**
TODAY
"The Race for a Siding," an episode of "The Hasards of Helen;" "The Counterfeit Earl," American drama, featuring Vivian Rich; "The Bookworm's Blessed Blunder," comedy.

**THE GEORGIAN**
TODAY
Marie Doro in "The Heart of Nora Flynn," Paramount feature.

**THE SAVOY**
TODAY
"The Haunted Bell," with King Baggot; "Eddie's Night Out," Nestor; "Just Yet But Not Quite," comedy.

**THE STRAND**
TODAY
William Fox presents William Farnum in a thrilling drama, "A Man of Sorrow," also a Metro Drew comedy.

**VAUDETTE**
TODAY
"Sunshine Dad," Fine Arts production, featuring Fay Tincher and DeWolf Hopper; "A Bathhouse Blunder," Keystone comedy, featuring Mae Bush.

**THE GRAND**
TODAY
Grace De Carlton, in "The Man's Sin," a powerful drama of modern society; fourth episode of "The Social Pirates," also a feature comedy.

Read The Constitution Want Ads.

AMUSEMENTS

**FORSYTH**
2:30—KEITH VAUDEVILLE—8:30.
MARIE NORDSTROM.
MAX BLOOM AND COMPANY.
BERT LEVY.
3—OTHER KEITH ACTS—4

**THE STRAND** TODAY ONLY
William Farnum
In a William Fox Play,
"A Man of Sorrow"

**THE VICTORIA**
TODAY
Clyde Fitch in an Equitable production, "The City."

**THE PIEDMONT**
TODAY
Nance O'Neil in "The Flames of Johannis," a Lubin feature; Hearst Vitagraph News Weekly and "

# SPORTS

# BARONS ARE BEATEN---MARCAN HAS REPORTED

Edited by DICK JEMISON

## Crackers Bunch Hits On Perryman and Win 4-1; Lafitte Winds Up Strong

**"Lil" Marcan Here.**

**Arthur M. ("Lil") Marcan, former Baron second sacker, who has been ill at his home in Milwaukee all winter with fever, tonsilitis and a dozen other ailments, reported to Manager Frank yesterday and had two workouts at Poncey. Lil says he feels weak and is considerably off weight, but expects to come around in a short while.**

By Dick Jemison.

Emmet Key Perryman, D. D., ex-Cracker hurler, was unable to check his former teammates when the Barons made their 1916 debut at Ponce de Leon Monday afternoon, the locals coming off with the large end of a 4 to 1 verdict.

The Crackers bunched six of the nine hits that they knicked Perryman's delivery for in two rounds for sufficient counters to win the contest, thought he was threatened in other sessions as well.

Ed Lafitte worked for the Crackers. The ex-Tech star got better as the game progressed. He was wild in the early innings, and in the third the Barons bunched three of their six safe raps for their lone tally, but Ed tightened and fanned two batters.

In all, big Ed got seven of the Barons via the whiff route, while he handed free tickets to five, three of them coming in the first two sessions before he got warmed up good.

**Game Dragged Along.**

The game dragged along entirely too long. There was no excuse for the umpires permitting a game like Monday's to run two hours and twenty minutes. They ought to put more pep in the ball games and hustle things along more.

McMillan and Lennox contributed a couple of feature plays each to add to the entertainment, but as a whole, aside from the Crackers' hitting, the game was listless.

Frank Thrasher's hitting prowess was paid a compliment in the fourth inning, when with two on the hassocks Perryman purposely handed the big right fielder transportation.

Eddie Gagnier's work at second continued to improve. He made a couple of nice stops, while at the bat he shot out two ringing blows his first two times up, one of which started the big inning when the game was packed in the local chest.

Tex McDonald and Sammy Mayer got two blows apiece, one of Mac's being a fluke double along the right field foul line and one of Sammy's a three-cushion wallop.

**How They Scored.**

The Crackers tallied sufficient runs to win in the third session. With one gone, Gagnier cracked a single to center. Lafitte lined one through the box that nearly separated Perryman from his right foot, but the ball caromed, luckily for him, to Clark, for an easy forced play at second. Thrasher hammered a single to right that sent Lafitte to third, and on the double steal, the big hurler cantered across the platter with the first run of the game.

Thrasher tallied when McMillan hammered a single to left. Tommie stole and counted when Sammy Mayer poked a triple over Caton's dome. Tex McDonald walked, but Lennox, who has been in a hitting slump for the past couple of days, lofted a foul to the catcher.

Clark opened the Barons' fourth with a fierce one that McMillan was able to flag bare-handed, but not make a play on. Carroll crashed a single to center. Linday popped to McMillan and Derrick was called out on strikes. O'Rourke singled to left, scoring Clark and when McDonald booted Lindsay went to third and O'Rourke to second. Smith walked, but Perryman fanned.

The Crackers' other tally came in the seventh, when with two down, Mayer singled and stole and tallied when McDonald dropped a double on the right field foul line.

This Wilson will probably face "Lil Arthur" Johnson this afternoon at the ladies' day attraction. The game starts at 3:30 o'clock.

**The Box Score.**

| BIRMINGHAM— | ab. | r. | h. | po. | a. | e. |
|---|---|---|---|---|---|---|
| Caton, cf. | 3 | 0 | 0 | 3 | 0 | 0 |
| E. McDonald, 3b. | 2 | 0 | 1 | 2 | 2 | 0 |
| Clark, 2b. | 4 | 1 | 1 | 1 | 2 | 0 |
| Carroll, lf. | 4 | 0 | 1 | 2 | 0 | 0 |
| Lindsay, ss. | 4 | 0 | 0 | 3 | 5 | 1 |
| Derrick, 1b. | 4 | 0 | 0 | 8 | 1 | 0 |
| O'Rourke, rf. | 3 | 0 | 2 | 0 | 0 | 0 |
| Smith, c. | 3 | 0 | 1 | 5 | 0 | 0 |
| Perryman, p. | 3 | 0 | 0 | 0 | 2 | 0 |
| xHauser | 1 | 0 | 0 | 0 | 0 | 0 |
| Totals | 31 | 1 | 6 | 24 | 12 | 1 |

xHit for Perryman in ninth.

| ATLANTA— | ab. | r. | h. | po. | a. | e. |
|---|---|---|---|---|---|---|
| Thrasher, rf. | 3 | 1 | 1 | 4 | 0 | 0 |
| McMillan, ss. | 4 | 1 | 1 | 5 | 3 | 0 |
| Mayer, cf. | 4 | 1 | 2 | 1 | 0 | 0 |
| C. McDonald, lf. | 3 | 0 | 2 | 0 | 0 | 1 |
| Lennox, 3b. | 4 | 0 | 0 | 2 | 2 | 1 |
| Munch, 1b. | 4 | 0 | 1 | 7 | 1 | 0 |
| Perkins, c. | 4 | 0 | 0 | 8 | 2 | 0 |
| Gagnier, 2b. | 4 | 0 | 2 | 0 | 2 | 0 |
| Lafitte, p. | 2 | 1 | 0 | 0 | 2 | 0 |
| Totals | 32 | 4 | 9 | 27 | 12 | 2 |

Score by innings: R.
Birmingham ..... 000 100 000—1
Atlanta ..... 003 000 10x—4

Summary—Two-base hit, McDonald; three-base hit, Mayer; double play, Derrick to Lindsay to Derrick; struck out, by Lafitte 7, Perryman 2; bases on balls, off Lafitte 5, off Perryman 2; sacrifice hit, Lafitte; stolen bases, Lafitte, Thrasher, McMillan, Mayer. Time, 2:20. Umpires, O'Toole and Williams.

## SOUTH ATLANTIC

**Tourists 3, Scouts 0.**

Augusta, Ga., April 24.—Patterson was victor over Hawkins in a pretty pitchers' battle here this afternoon Both twirlers were strong throughout, Patterson being a little steadier in the pinches. Roth's work at the bat and in the field featured the contest.

Score by innings: R. H. E.
Jacksonville ..... 000 000 000—0 7 2
Augusta ..... 200 100 00x—3 7 2

Battery—Hawkins and Baker, Patterson and Eubanks. Time, 1:40. Umpire, Moran.

**Gulls 10, Tigers 9.**

Macon, Ga., April 24.—After Charleston had gathered eight runs in the opening inning of today's game, Manager Stinson sent Zellars to the mound and the Tigers tied the score in the ninth, only to lose it in the tenth, 10 to 9. Eady was given poor support in the opening inning. Zellars played his position well and his hitting helped tie the score. Fillingim lasted only four innings.

Score by innings: R. H. E.
Charleston .... 301 000 000 1—10 11 3
Macon ..... 202 210 002 0— 9 14 5

Batteries—Fillingim, Cox and Beers; Eady, Zellars and Snyder. Time, 3:00. Umpire, Cleary.

**Billikens 3, Babies 2.**

Albany, Ga., April 24.—Burmeister pitched a hard game to lose today, Montgomery winning from Albany, 3 to 2. Burmeister struck out 13 men and gave up only five hits but opportune hitting and errors at critical juncture lost for him. Lipe had several new players in his line-up:

Score by innings: R. H. E.
Montgomery ..... 000 010 020—3 5 3
Albany ..... 000 010 100—2 7 5

Batteries—Roberts and Clarke, Burmeister and Jordan. Time, 2 hours. Umpire, Hoey.

**Foxes 5, Gamecocks 3.**

Columbus, Ga., April 24.—The Foxes coming from behind in a slow and dragging game, defeated Columbia the first of the series here today by the score of 5 to 3. In the third and fourth innings the Foxes located Atkinson and ran him out of the box. Thrailkill, his relief, was also hit hard. Head held the visitors after the second inning and, though his support was erratic, the fielders were with him in the pinches.

Score by innings: R. H. E.
Columbia ..... 020 100 000—3 7 1
Columbus ..... 001 201 10x—5 10 6

Batteries—Atkinson, Tharailkill and Connally; Head and Krebs. Time, 2:10. Umpire, Erwin.

## HAMMER GETS DECISION OVER FREDDIE WELSH

Milwaukee, Wis., April 24.—Ever Hammer, of Chicago, lightweight boxer, defeated Champion Freddie Welsh on points here tonight, in a fast 10-round no decision contest, according to critics at the ringside.

Welsh was battered unmercifully in every round except the fifth, which appeared even. He left the ring with a puffed eye, a bleeding ear and mouth. Hammer finished unmarked and strong.

Hammer, the aggressor, used both right and left to head and body at will. Repeatedly Hammer forced Welsh to run or hang on. He rocked the Englishman many times with right and left swings to the jaw and in the seventh with a powerful left hook to the jaw lifted the champion off his feet and had the crowd in an uproar.

Hammer weighed in at 138¾ and Welsh at 137 pounds at 3 o'clock.

## TECH HIGH SWAMPED BY GORDON 24 TO 5

Barnesville, Ga., April 24.—(Special.) The Gordon-Tech High game staged here today developed into a veritable farce. The Crimson triumphed by the lop-sided count of 24 to 5.

The game was marked by Gordon's slugging, four circuit clouts being uncorked by them, two of which were made in the opening stanza.

The Moore aggregation showed class at all departments. The game was called at the end of the seventh to allow the visitors to decamp.

Score by innings: R. H. E.
Tech High ..... 000 202 0— 5 6 4
Gordon ..... 431 237 4—24 26 4

Batteries—Strickland, Wilson and Fox; Brock, Smith and Smith. Umpire, Riviere.

### Hearn Academy Wins.

Cave Spring, April 24.—(Special.)—Hearn academy defeated Benedict High Saturday afternoon, 13 to 2. The feature of the game was the pitching of Youngblood, who fanned thirteen men.

## AMERICAN LEAGUE

**Senators 8, Yanks 2.**

Washington, April 24.—New York could do nothing with Walter Johnson today, while Washington freely pounded Shawkey, Cullop and Shocker, winning 8 to 2. Frank Baker's only hit in seventeen times at bat in the four games here was a scratch single through Morgan.

Score by innings: R. H. E.
New York ..... 000 000 002—2 6 1
Washington ..... 002 400 11x—8 9 0

Batteries—Shawkey, Cullop, Shocker and Walters; Johnson and Ainsmith. Time, 1:30. Umpires, Owens and Connolly.

**Tigers 4, White Sox 2.**

Detroit, April 24.—Jim Scott started his first game of this season for Chicago today; was knocked off the rubber in the fourth, and Detroit won 4 to 2. Scott hit Bush in the fourth, and two singles, a double and a wild throw by Eddie Collins followed. This was Covaleskie's third consecutive victory over Chicago this summer. Catcher Schalk, of the White Sox, twisted an ankle while pursuing a wild throw and will be out of the line-up at least two or three days.

Score by innings: R. H. E.
Chicago ..... 010 010 000—2 8 1
Detroit ..... 000 400 00x—4 6 1

Batteries — Scott, Williams and Schalk, Linn; Covaleskie and Stanage. Time, 1:47. Umpires, Chill and Evans.

**Red Sox 4, Athletics 0.**

Philadelphia, April 24.—Philadelphia could not hit Leonard's delivery with men on the bases today and Boston won the final game of the series, 4 to 0. The game was featured by the fast work of both infields.

Score by innings: R. H. E.
Boston ..... 020 000 101—4 8 1
Philadelphia ..... 000 000 000—0 7 1

Batteries—Leonard and Carrigan; Crowell, Sheehan and Meyer, Murphy. Time, 1:52. Umpires, Dineen and Nallin.

**Indians 5, Browns 4.**

St. Louis, April 24.—Cleveland defeated St. Louis here today, 5 to 4. Groom started pitching for St. Louis, but gave way to Davenport in the fifth, after yielding eight hits. Loudermilk started for Cleveland, but after giving seven bases on balls and hitting a batter was replaced in the fourth by Bagby, who held the locals to one hit until the ninth, when they rallied, getting four hits and two runs.

Score by innings: R. H. E.
Cleveland .....020 030 000—5 11 1
St. Louis ..... 200 000 002—4 6 2

Batteries—Loudermilk, Bagby and O'Neill; Groom, Davenport and Hartley. Time, 2:02. Umpires, Hildebrand and O'Loughlin.

### Queries Answered.

(Under this head the sporting editor will endeavor to answer all questions pertaining to all branches of sports.)

There are two on base, a man on third and one on second. Batter hits to short. Short throws home, but too late. Does batter get a hit? J. B. McC.

No, two years ago he did, but last year and this year it is scored as a fielder's choice. The batter gets a time at bat. That's all.

## VIRGINIA LEAGUE OPENS THE SEASON

Norfolk, Va., April 24.—The Virginia league opened its eleventh season today with games at Portsmouth and Petersburg, Va., and Rocky Mount, N. C.

The circuit is changed from last year by the appearance of Hopewell in the place of Suffolk. Newport News, Norfolk, Portsmouth, Rocky Mount and Petersburg are the other cities represented.

Jim Fox, last years' manager of the Columbus South Atlantic league club, will lead the Portsmouth team.

The home teams won today's games.

## ELBERFELD SHAKES UP CATCHING STAFF

Chattanooga, Tenn., April 24.—(Special.)—Manager Elberfeld today recalled Catcher Peters from the Waco, Texas club. It is understood that Andreen will be returned to Memphis and that Powers and Payne will be released, leaving the Chattanooga catching staff the same as last year. Several of the club's many defeats to date have been attributable to poor catching, since Kitchens, the first catcher, has been out with a smashed finger.

# GEORGIA DEFEATS TRINITY 5 TO 1

### Philpot Fanned Thirteen Batsmen and Allowed But Four Hits--Georgia Bunched Her Hits.

Durham, N. C., April 24.—(Special.) The superb pitching of Thomas Philpot was the big factor in the victory today for the university of Georgia over Trinity college. The final score was 5 to 1 in favor of the Crackers. Philpot fanned thirteen men and his teammates committed only one error.

| GEORGIA— | ab. | r. | h. | po. | a. | e. |
|---|---|---|---|---|---|---|
| Davis, 2b | 2 | 0 | 0 | 0 | 1 | 0 |
| Johnston, 3b | 4 | 0 | 1 | 0 | 3 | 0 |
| Wooten, lf | 4 | 0 | 1 | 1 | 0 | 0 |
| Floyd, 1b | 4 | 1 | 1 | 8 | 0 | 0 |
| Erwin, cf | 4 | 0 | 0 | 2 | 0 | 0 |
| Gillis, rf | 4 | 2 | 1 | 2 | 0 | 0 |
| Rawson, c | 4 | 2 | 2 | 13 | 2 | 0 |
| Spurlock, ss | 4 | 0 | 0 | 1 | 1 | 0 |
| Philpot, p | 4 | 0 | 0 | 0 | 2 | 1 |
| Totals | 34 | 5 | 6 | 27 | 9 | 1 |

| TRINITY— | ab. | r. | h. | po. | a. | e. |
|---|---|---|---|---|---|---|
| Roane, rf | 3 | 0 | 1 | 3 | 0 | 0 |
| Lefler, c | 4 | 0 | 2 | 6 | 3 | 2 |
| Langley, cf | 4 | 0 | 0 | 3 | 0 | 1 |
| Love, ss | 4 | 0 | 1 | 2 | 5 | 0 |
| Flythe, lf | 2 | 0 | 0 | 2 | 0 | 0 |
| Beal, 1b | 4 | 0 | 0 | 9 | 0 | 0 |
| Falls, 2b | 3 | 0 | 0 | 2 | 1 | 2 |
| Few, 2b | 1 | 0 | 0 | 0 | 0 | 0 |
| Durham, 3b | 3 | 1 | 0 | 0 | 0 | 0 |
| Earnheart, p | 4 | 0 | 0 | 0 | 1 | 0 |
| Totals | 32 | 1 | 4 | 27 | 9 | 5 |

Score by innings: R.
Univ. of Ga. ..... 030 000 002—5
Trinity ..... 001 000 000—1

Summary—Two-base hit, Lefler; three-base hit, Wooten; base on balls, Earnhart (3), Philpot (4); left on bases, Georgia 5, Trinity 5; hit by pitched ball, Davis; struck out, Earnhart 6, off Philpot 4; struck out, by Earnhart 6, Philpot 13. Time of game, 2 hours. Umpire, Miller.

### Crackers' Daily Hitting

The individual averages of the Cracker players through the games played Monday, April 24:

| Players. | G. | AB. | R. | H. | P.C. |
|---|---|---|---|---|---|
| Davis | 1 | 4 | 1 | 3 | .750 |
| Wilson | 1 | 4 | 1 | 2 | .500 |
| Thrasher | 10 | 41 | 10 | 16 | .390 |
| Mayer | 8 | 31 | 6 | 10 | .323 |
| Moran | 1 | 4 | 1 | 1 | .250 |
| Munch | 10 | 34 | 3 | 8 | .235 |
| Perkins | 10 | 30 | 1 | 7 | .233 |
| Lennox | 10 | 36 | 2 | 8 | .222 |
| McDonald | 10 | 37 | 3 | 8 | .216 |
| Perry | 3 | 10 | 0 | 2 | .200 |
| Lafitte | 4 | 11 | 1 | 2 | .182 |
| Gagnier | 10 | 34 | 1 | 6 | .176 |
| McMillan | 10 | 34 | 3 | 5 | .148 |
| Niederkorn | 2 | 7 | 0 | 1 | .143 |
| Day | 3 | 5 | 0 | 0 | .000 |

## International League Opens Its Twenty-Fifth Annual Season Wednesday

Getaway day in the International league is scheduled for tomorrow, and while the 1916 prospects of the Barrow organization loom far brighter than for some time past, the wounds of war are not yet healed. With the restoration of peace, the International has restored its old circuit, except that Richmond has taken the place of Jersey City. The Skeeters entered the league in 1902 and won the pennant their second year out, but for a long time they have been hopeless tailenders and killed off all the enthusiasm of their supporters. Although Baltimore has been restored to the Barrow fold, the fans are in a very peevish mood. The Maryland metropolis has always considered itself a major league city, and in population it does surpass several cities having clubs in the big show. The bursting of the Fed bubble was a bitter blow to the fans of the Monumental City, and a large number of them have sworn to desert the American pastime until such time as Baltimore comes into its own. Newark was also very proud of being in the major league ranks, but the feeling against the International is not so pronounced as in Baltimore. The Buffalo Internationals, more than held their own against the invaders and the winning of a pennant by the Bisons last year put the final nail in the Buffed coffin. Richmond is intensely proud of being in such fast company, and if the club in the Virginia metropolis plays decent ball there is no doubt that it will be well supported. Providence and Rochester are certain to have a balance on the right side of the ledger. The conditions in Montreal and Toronto are not so hopeful. Large numbers of fans have gone to the front, and among many of those left there is a feeling that sport is out of place when the empire is fighting for its life. The brunt of the Federal league war fell heaviest on the International league, and on several occasions it seemed tottering on the brink of disaster. Now that it has safely rode out the storm, the International is in good condition to withstand the lesser evils that confront it.

This is the twenty-fifth championship race of the International league, which was formerly known as the Eastern. No less than twenty-five cities have had clubs in the circuit since it was organized in 1892, taking the place of the old Eastern association and International association. Providence is the only city which has been in the league without a break since 1892. Buffalo and Rochester were charter members, but both dropped out for a time. Toronto joined the league in 1894, Montreal in 1897, Baltimore in 1903 and Richmond in 1915.

## NATIONAL LEAGUE

**Cards 5, Reds 2.**

Cincinnati, Ohio, April 24.—Hard-hitting in the eighth and ninth innings by St. Louis enabled the visitors to win from Cincinnati today.

Score by innings: R. H. E.
St. Louis ..... 001 000 022—5 13 2
Cincinnati ..... 100 001 000—2 8 0

Batteries—Meadows, Williams and Snyder Gonzales; Schulz and Clarke. Time, 2:03. Umpires, O'Day and Eason.

**Other Three Games—Rain.**

### Emory Baseball.

Emory University, Oxford, Ga., April 24.—(Special.)—The upper classmen upset all calculations when the seniors defeated the sophomores 4 to 3 and the juniors defeated the freshmen 2 to 1 in two of the fastest games that have been played on Weber Athletic field so far this baseball season.

FIRST GAME.

Score by innings: R. H. E.
Seniors ..... 012 000 010—4 6 3
Sophomores ..... 000 000 030—3 7 4

Batteries—Rumbler and Rose; Harris and Allen. Umpires: Balls, Stipes; bases, Harwell. Scorer, Hailey. Game called 2:13 o'clock.

SECOND GAME.

Score by innings: R. H. E.
Freshmen ..... 000 001 000—1 6 4
Juniors ..... 200 000 00x—2 4 2

Batteries—Lancaster and Passmore; Dickey and Loftis. Umpires: Balls, Turner; Bases, Stevens. Scorer, Hailey. Game called 3:54.

## SOUTHERN LEAGUE

### Vols 2, Chicks 1.

Memphis, Tenn., April 24.—Errors by Stark and Wright, Ellam's hitting and the masterful pitching of Kroh were mainly responsible for Nashville's victory over Memphis today, 2 to 1. Ellam scored both Nashville runs. In the seventh he singled, advanced on a sacrifice and an error and came home when Wright threw wild. His triple and Stark's error gave the visitors the deciding run in the ninth.

Kroh allowed only three hits.

**The Box Score.**

| NASH. | ab. | r. | h. | po. | a. |
|---|---|---|---|---|---|
| Lee, cf. | 5 | 0 | 1 | 1 | 0 |
| Sheehan, 2b. | 4 | 0 | 2 | 3 | 3 |
| Baker, rf. | 4 | 0 | 1 | 1 | 0 |
| Williams, lf. | 4 | 0 | 0 | 3 | 0 |
| Kauff'n, 1b. | 4 | 0 | 0 | 14 | 1 |
| Kores, 3b. | 4 | 0 | 2 | 1 | 4 |
| Ellam, ss. | 3 | 2 | 3 | 1 | 5 |
| Street, c. | 2 | 0 | 0 | 7 | 1 |
| Kroh, p. | 0 | 0 | 0 | 1 | 2 |
| Totals | 33 | 2 | 8 | 27 | 16 |

| MEM. | ab. | r. | h. | po. | a. |
|---|---|---|---|---|---|
| Sharman, cf. | 4 | 0 | 0 | 1 | 0 |
| Hem'g'y, rf. | 3 | 1 | 1 | 2 | 0 |
| Knisely, lf. | 3 | 0 | 0 | 0 | 0 |
| Rush, 3b. | 4 | 0 | 1 | 1 | 4 |
| Paulet, 1b. | 4 | 0 | 0 | 10 | 1 |
| Stark, ss. | 3 | 0 | 1 | 5 | 1 |
| Midkiff, 2b. | 2 | 0 | 0 | 5 | 3 |
| Wallace, c. | 3 | 0 | 0 | 3 | 2 |
| Wright, p. | 3 | 0 | 0 | 0 | 6 |
| Totals | 29 | 1 | 3 | 27 | 17 |

Score by inpings: R.
Nashville ..... 000 000 101—2
Memphis ..... 000 001 000—1

Summary—Errors, Shannon 1, Stark 2, Wright 1; three-base hit, Ellam; sacrifice hits, Midkiff, Street, Kroh; stolen base, Lee; wild pitches, Kroh 2; bases on balls, off Kroh 2, off Wright 2; struck out, by Kroh 2, by Wright 2. Time, 1:40. Umpires, Breitenstein and Pfenninger.

### Travelers 8, Lookouts 7.

Little Rock, Ark., April 24.—With a Little Rock runner on every base, one of Knapp's "spitballs" eluded Catcher Andreen, of Chattanooga, in the tenth inning today and Covington scored the run that won for Little Rock, 8 to 7.

**The Box Score.**

| CHAT. | ab. | r. | h. | po. | a. |
|---|---|---|---|---|---|
| F. Nich'n, lf. | 5 | 1 | 3 | 2 | 0 |
| Fitler, 2b. | 5 | 3 | 2 | 5 | 3 |
| Harris, 1b. | 5 | 2 | 2 | 8 | 2 |
| Hyatt, rf. | 5 | 0 | 3 | 3 | 0 |
| Elber'f'd, ss. | 4 | 0 | 2 | 2 | 2 |
| Smykal, ss. | 0 | 0 | 0 | 0 | 0 |
| Graff, 3b. | 4 | 0 | 0 | 2 | 0 |
| O. Nich'n, cf. | 5 | 0 | 0 | 1 | 1 |
| Andreen, c. | 5 | 1 | 1 | 5 | 3 |
| Allen, p. | 1 | 0 | 1 | 0 | 1 |
| Karr, p. | 1 | 0 | 0 | 0 | 0 |
| Martina, p. | 0 | 0 | 0 | 0 | 1 |
| Krapp, p. | 2 | 0 | 0 | 0 | 1 |
| Totals | 42 | 7 | 14 | 28 | 14 |

| L. ROCK. | ab. | r. | h. | po. | a. |
|---|---|---|---|---|---|
| Wares, ss. | 5 | 1 | 1 | 2 | 4 |
| O'Dell, 3b. | 4 | 1 | 2 | 2 | 2 |
| Walker, lf. | 4 | 2 | 3 | 1 | 0 |
| Jacob'n, cf. | 4 | 0 | 2 | 3 | 0 |
| Rumler, c. | 3 | 1 | 1 | 4 | 0 |
| Kirby, rf. | 5 | 0 | 1 | 4 | 1 |
| Cowing't'n, 1b. | 5 | 2 | 1 | 13 | 0 |
| Starr, 2b. | 4 | 1 | 1 | 0 | 1 |
| Couchman, p. | 3 | 0 | 1 | 1 | 3 |
| xGibson | 1 | 0 | 1 | 0 | 0 |
| Totals | 38 | 8 | 15 | 30 | 11 |

xHit for Couchman in tenth.
xOne out when winning run scored.

Score by innings: R.
Chattanooga ..... 100 003 300 0—7
Little Rock ..... 003 013 000 1—8

Summary—Errors, Martina, Walker, Starr; two-base hits, Jacobsen 2, Walker, Covington; three-base hit, Couchman; home run, Pitler; stolen base, Elberfeld; sacrifice hits, Jacobsen, Couchman, Elberfeld, Graff; double play, Kirby to Covington, O. Nicholson to Pitler; hits, off Allen 3 with 2 runs in 2 1-3 innings, off Karr 2 with 2 runs in 2 2-3 innings, off Martina 4 with 3 runs in 2-3 inning; struck out, by Couchman 3, by Karr 1, by Krapp 3; bases on balls, off Allen 3, off Karr 1, off Krapp 2; wild pitches, Allen, Krapp; left on bases, Little Rock 9, Chattanooga 2; first on errors, Little Rock 1, Chattanooga 1. Time 2:35. Umpires, Kerin and Hart.

### Pels 10, Gulls 6.

Mobile, Ala., April 24.—Thomas, pinch hitting in the sixth inning, drove in two runs with a triple, giving New Orleans enough runs to beat Mobile today in the first game of the series. The final score was 10 to 6, the game being called at the end of the first half of the seventh inning because of rain. Mobile had a lead of six runs in the first two innings, but Ledbetter's wildness, coupled with hits, enabled the visitors to overcome this lead.

**The Box Score.**

| MOBILE. | ab. | r. | h. | po. | a. |
|---|---|---|---|---|---|
| McDowell, lf. | 2 | 1 | 1 | 1 | 0 |
| Whalen, 3b. | 3 | 2 | 2 | 1 | 6 |
| Burke, cf. | 3 | 0 | 1 | 1 | 0 |
| Swacina, 1b | 3 | 0 | 1 | 10 | 1 |
| Clark, c. | 3 | 1 | 0 | 1 | 1 |
| Schmidt, c. | 0 | 0 | 0 | 1 | 0 |
| Brom'ch, 3b. | 3 | 1 | 1 | 0 | 0 |
| Dobard, ss. | 2 | 0 | 1 | 3 | 3 |
| Wilcox, rf. | 3 | 1 | 1 | 3 | 0 |
| Ledbetter, p. | 2 | 0 | 1 | 0 | 1 |
| Cavet, p. | 1 | 0 | 0 | 0 | 1 |
| Totals | 25 | 6 | 9 | 21 | 13 |

| NEW O. | ab. | r. | h. | po. | a. |
|---|---|---|---|---|---|
| Massey, ss. | 3 | 1 | 1 | 2 | 1 |
| xThomas, ss. | 1 | 0 | 0 | 0 | 1 |
| Allison, cf. | 2 | 0 | 0 | 3 | 1 |
| Stansb'y, 3b. | 3 | 1 | 1 | 1 | 2 |
| Edm'd'n, rf. | 2 | 1 | 1 | 1 | 0 |
| Sylves'r, lf. | 3 | 2 | 2 | 2 | 0 |
| Knaupp, 2b. | 3 | 1 | 0 | 3 | 0 |
| Bluhm, 1b. | 3 | 2 | 2 | 3 | 1 |
| Deberry, c. | 2 | 2 | 0 | 4 | 2 |
| Smith, p. | 3 | 0 | 0 | 0 | 1 |
| Totals | 25 | 10 | 8 | 18 | 8 |

xHit for Massey in sixth.

Score by innings: R.
Mobile ..... 150 000 0— 6
New Orleans ..... 000 124 3—10

Game called: rain.

Summary—Errors, Swacina, Massey, Allison, Knaupp, Smith; home run, Sylvester; three-base hits, Wilcox, Thomas; two-base hits, Edmondson; sacrifice hits, McDowell, Dobard, Edmondson; sacrifice fly, Smith; stolen base, McDowell; hits, off Ledbetter 4, with 4 runs in 5.1-3 innings; struck out, by Smith 4, by Cavet 1; bases on balls, off Ledbetter 7, Cavet 1; wild pitches, by Ledbetter 4, by Cavet 2; left on bases, Mobile 3, New Orleans 5. Time, 1:50. Umpire, Bernhard.

**MOBILE PULLS A BONE ON HOW TO SCORE GAME**

The Constitution's sporting editor called the Associated Press attention to the above box score, which is not correct in that when a game is called in uneven innings with the home team behind, the score reverts to the last even inning.

The Associated Press so wired Mobile and received a return wire that the umpires, players and official scorer stated that the box score as sent was correct. In which they are in error.

There is no getting around rule 25 of the official rules on the game, which says: "If the umpire calls a game in accordance with Rule 22, section 3 (which is rain, fire, panic, etc.) at any time after five innings have been completed, the score shall be that of the last equal innings played, except that if the side second at bat shall have scored in an unequal number of innings or before the completion of the unfinished inning, at least one run more than the side first at bat, the score of the game shall be the total number of runs each team has made."

Under this rule, the three runs New Orleans made in the seventh inning do not count, but should Mobile have made 5 runs in her half of the seventh, before the side had been retired and then it had been called, all of the runs would have counted.

The official score of this game should be 7 to 6.

## MERCER V. AUBURN DURING THE ELKS' STATE CONVENTION

Americus, Ga., April 24.—(Special.)—Americus is dancing in childish glee over the prospects of the series of baseball games between Mercer and Auburn. It has been almost a full year since Americus witnessed real first-class baseball of the crying kind, as her team in the F. L. A. G. league did not weather the storm of the entire season.

The games scheduled are for April 26 and 27. The first game of the series will be played on Memorial day, while the second will come as a morning game on April 27 and that afternoon will witness the final meet of the series.

The records of Mercer and Auburn during their present baseball season is expected to furnish a double attraction. The very fact that the Elks will hold their state convention here during the series is another card which will swell the tolls at the gate.

The two teams will be entertained by the Elks of the city, the sponsors and maids of honor for the convention and their many college friends, some who passed their days at the alma mater many years ago.

The battles will be fought to a finish, with Glenn Colby, well known in football and baseball circles, handling the indicator.

### Rome 7, Lindale 1.

Rome, Ga., April 24.—(Special.)—The Rome baseball team in its first exhibition game of the season played with the fast esmi-professional team at Lindale, made a good showing and defeated the cotton mill boys by a score of 7 to 1.

# POOR SCORES MADE ON MONDAY NIGHT

### Second Annual Tournament of Southern Bowling Congress Is Now Under Way. Alleys Gaily Decorated.

The second annual tournament of the Southern Bowling congress was officially ushered in last night at the Crystal Bowling alleys, which are gaily decorated for the occasion, with two Atlanta doubles and four Atlanta singles starting the ball rolling.

Hall and Scott, winners of the doubles in 1915, had an off night and only rolled 981 total pins. The team of Denise and R. Elliott took the lead in the doubles, with 1,062 pins. Bowlers believe that it will take over 1,200 to win this event.

In the singles Reed, of Atlanta, took the lead, with 537 total pins for three games. Bowlers believe that it will take over 625 to win this event.

**Monday's Results.**

Here are last nights results:

**Doubles.**

| Name— | 1s. Game. | 2d. Game. | 3d. Game. | Total. |
|---|---|---|---|---|
| Scott | 178 | 149 | 129 | 456 |
| Hall | 191 | 152 | 182 | 526 |
| Total | 369 | 301 | 311 | 981 |

| Name— | 1st. Game. | 2d. Game. | 3d. Game. | Total. |
|---|---|---|---|---|
| DeNise | 160 | 157 | 196 | 513 |
| R. Elliott | 192 | 190 | 167 | 549 |
| Total | 352 | 347 | 363 | 1,062 |

**Singles.**

| Name— | 1st. Game. | 2d. Game. | 3d. Game. | Total. |
|---|---|---|---|---|
| Everitt | 196 | 173 | 151 | 520 |
| Reed | 176 | 178 | 183 | 537 |
| Thiel | 171 | 136 | 147 | 454 |
| Sensabaugh | 181 | 157 | 141 | 479 |

**Tonight's Program.**

The tournament will open in earnest tonight with doubles and singles as the events on the program.

Here is the schedule:

8 p. m. to 9 p. m.—Doubles, Adolphus-Thiel, Jemison-Wilson; singles, Bell, Rather, R. Elliott, Hall.

9 p. m. to 10 p. m.—Doubles, Reed-Sensabaugh, Rather-D. Elliott; singles, Maurer, Schoen, two Tampa singles.

10 p. m. to 11 p. m.—Doubles, Wright-Everitt, Southard-Jester; singles, four Tampa singles.

## COLLEGE BASEBALL

**Wofford 3, Clemson 2.**

Anderson, S. C., April 24.—(Special.) Clemson lost to Wofford this afternoon, 3 to 2, the latter making two runs in the first half of the ninth inning. A single by Cothran, a double by Osborne and another single by Kirkwood gave Wofford the victory, Richards, for Clemson, pitched excellent ball up to the ninth inning. Eady, for Wofford, pitched a slow ball, which puzzled the Tigers. The Clemson cadets, who are here on their annual encampment, attended the game in a body.

**Tennessee 7, Chattanooga 2.**

Chattanooga, Tenn., April 24.—The University of Tennessee baseball team defeated the University of Chattanooga team here today by hitting Hunt hard in the last three innings and taking advantage of many errors.

| Score: | R. | H. | E. |
|---|---|---|---|
| Tennessee ..... | 7 | 8 | 2 |
| Chattanooga ..... | 2 | 2 | 7 |

Batteries—A. Hatcher and O. Hatcher; Hunt and Orr.

**Mississippi 3, Alabama 2.**

Tuscaloosa, Ala., April 24.—Errors by Hamilton and Wilson were responsible for the University of Mississippi's 3 to 2 victory over Alabama this afternoon.

Score by innings: R. H. E.
Mississippi ..... 100 001 010—3 8 1
Alabama ..... 000 110 000—2 7 3

Batteries—McKay and Cassidy; Tompkins and Scarce.

At Washington, D. C.—Catholic University, 3; Yale, 2.

At Washington, D. C.—Penn State, 6; Georgetown, 2.

At Danville, Va.—University of North Carolina, 8; Washington and Lee, 4 (11 innings).

At Winston-Salem, N. C.—Carolina league, Winston-Salem 4, Wake Forrest College 1.

At Charlottesville, La.—Holy Cross, 3; Virginia, 1.

## ACCUSED JUDGE FILES PLEA IN ABATEMENT

Nashville, Tenn., April 24.—Claiming that each of the articles of impeachment filed against him is unconstitutional and void, Criminal Court Judge Jesse Edgington, of Memphis, filed a plea in abatement in the state senate this afternoon through his attorneys. Judge Edgington had not yet arrived in Nashville tonight.

The basis of the defendant's plea is that the articles of impeachment were never read to the members of the house of representatives, the house adopting the articles after passing a motion to dispense with reading them.

Attorney General Z. N. Estes, of Memphis, accepted service against him through his attorneys today. Mr. Estes will be tried by the senate following the conclusion of Judge Edgington's case.

The senate met today to try Judge Edgington and Attorney General Estes on charge of misfeasance in office.

DUMONT 2% IN.
PEER 2½ IN.
WITH THE OVAL BUTTONHOLE
Lion Collars
OLDEST BRAND IN AMERICA
UNITED SHIRT & COLLAR CO., TROY, N. Y.

OLD FOLKS, ATTENTION

Those who suffer from stiffness, stiff and swollen joints, pains in the back, side and limbs, rheumatism, lumbago, neuralagia or whatever the trouble may be that gives you pain, just apply Miller's Antiseptic Oil (known as Snake Oil) and the pains will disappear like magic. Thousands throughout the south are now finding instant relief in this wonderful new Oil remedy. Many are now using it to prevent Grip, Pneumonia, Sore Throat and Colds with gratifying results. For coughs a few drops of this great Oil on sugar will give immediate relief. It's a doctor shop within itself and should be in every home.

Accept no substitute. This great Oil is golden red color only. Every bottle guaranteed, 25c and 50c a bottle, or money refunded. At leading druggists. Jacobs' Drug Stores.—(adv.)


## STANDING OF CLUBS

**Southern League.**

| CLUBS. | W. | L. | P.C. |
|---|---|---|---|
| Nashville.. | 9 | 2 | .818 |
| N. O. ..... | 8 | 2 | .800 |
| Memphis.. | 6 | 4 | .600 |
| B'ham ... | 6 | 5 | .545 |
| Mobile ... | 4 | 7 | .364 |
| Atlanta ... | 3 | 7 | .300 |
| L. R. ..... | 3 | 7 | .300 |
| Chatt

# ATLANTA'S STRIDES
## From Day to Day

Outside of the possibility of a big sale involving $100,000 worth of property being closed up this week, there is not much prospect of a big week's business in view.

Real estate agents, buyers and investors in general are obsessed with the grand opera "bug," and last night Marvin L. Thrower, "Pete" Calhoun, a bunch from the Adair agency and others, dusted the dust from their evening clothes, doiled themselves up and presented an attitude of great prosperity in the local real estate business by occupying prominent seats at the opening performance of Atlanta grand opera.

However, local agents in past years have done some good business with visitors to Atlanta during grand opera week, and it is likely that "history will repeat itself" in this respect, and some agent be able to interest and sell a visitor a nice slice of Atlanta dirt.

**Lucile Avenue Sale.**

The Burdett Realty company sold for a client to the Chevrolet Motor company No. 315 Lucile avenue, a seven-room house on a lot 48x150, the consideration being $5,000.

**City Property in Exchange.**

City property was exchanged for a parcel in College Park Monday.

The Martin-Ozburn company sold for Mrs. Porter King to the Massell Realty company a vacant lot, 25x150, on Spring street west of Carnegie way, for a consideration of $7,800. In part payment the Massell Realty company gave a nine-room dwelling in College Park, valued at $6,000.

## DARKTOWN CRAZE FOR "AUTO POKER" LANDS 4 IN JAIL

Darktown's latest craze is "auto poker." At least that is what Traffic Officer E. C. Hudson, who works Pryor and Decatur streets on the evening watch, says, and he ought to know, as he locked up four of the "dressiest" of Darktown's elite Monday afternoon while engaged in the aforementioned game.

The four gave their names as Ed Washington, Jim Clements, Slim McGuire and Frank McCary, and will be tried before Recorder Johnson at 2:30 o'clock Tuesday afternoon on charges of disorderly conduct.

According to Officer Hudson, he was busy directing traffic at the corner of Decatur and Pryor streets Monday afternoon when his attention was attracted by the four negroes, who were standing on the southeast corner laughing loudly every time an automobile would pass.

Hudson claims that he watched them for several minutes, and finally saw one of them hand over something to another and then exclaim: "Dawgone hit, all dem flivvers is got big numbahs."

He walked over to the four, who were so engrossed in the game, he states, that they did not see him, and listened for a minute.

The startling discovery was that they were engaged in a game of "auto poker," the latest fashion craze of metropolitan clubs.

"I don't know much about the game," said Hudson, "but I want to let the judge kind of look it over before I let them play it on my crossing."

## BRICK-BATS, BEER BOTTLES AND FIFTY NEGROES IN A FIGHT

Arrested Saturday night, following a lively Decatur street fight with Lieutenant Oliver of the county police force, Joe Dunham, colored, was fined $50.75 or 30 days in the stockade, and Adolphus Chisholm, also a negro, was fined $25.75 or 30 days in the stockade, by Recorder Johnson in police matinee Monday afternoon.

According to Lieutenant Oliver, he was going down Decatur street in civilian clothes Saturday night, when a negro approached him and asked if he wanted to buy a half pint of whisky. He told the judge that he bought the whisky from the negro and then placed him under arrest.

The fight which was said to have been featured with brick-bats, beer bottles and over 50 negroes, wound up with the negro under arrest getting away, and Chisholm and Dunham getting arrested.

"When a negro attempts to resist an officer, who is doing his duty, he won't get much from this court," said Judge Johnson, as he imposed sentence on the two.

## LAURENS SHERIFF HAS BUSY SUNDAY

Dublin, Ga., April 24.—(Special.)—Sheriff Watson had a busy day Sunday, gathering in several prisoners and getting some valuable evidence in other cases.

Joe Smith, a negro, stole a man's horse and buggy from the street here Saturday night and was captured Sunday morning near Montrose, this county, and brought back to Dublin. Sam Lee, another negro, awoke feeling very cross from a Saturday night jag. A negro woman passing his door aroused his wrath and he dashed after her. She screamed and ran, and he chased her for a long distance over freshly plowed ground, and finally caught her, but just at that point another negro arrived and managed to get the woman out of his clutches before he injured her. Sam was also locked up in jail.

Deputy Lester Watson went fishing in a big well Sunday morning and recovered a large railroad jack, which had been used by the thieves who recently stole the brass from the journals in a string of freight cars of the W. & T. railroad.

## RUTLAND LOSES AUTO AFTER A VAIN CHASE

After jumping on the running board of his own machine, which was speeding down the street driven by a negro thief, J. W. Rutland, West Point agent of the Gulf Refining company, was forced to drop off in the street and see the car stolen early Monday morning.

Mr. Rutland had come into Atlanta early Monday to transact some business.

He emerged from a Forsyth street store just as the negro was cranking up the car. Running toward the machine he was just in time to jump on the running board as the negro started off. The rapid rate at which the thief speeded up threw Mr. Rutland back onto the street and he was forced to give up the chase.

The car was a Ford, license number 7,420, and engine number 986,708. A request that all officers on the police force lookout for it was read at headquarters Monday.

## N., C. & ST. L. WINS AGAINST WESTERN UNION

Judge Newman, of the United States district court, yesterday granted a motion of the Nashville, Chattanooga and St. Louis Railway company to dismiss the action brought against it by the Western Union Telegraph company to restrain it from destroying telegraph lines of the plaintiff on the railroad's right-of-way in Dade county.

The suit was filed some time ago, and with it similar suits against various railroad companies, the action in question involving from two to four miles of line between Rome and Kingston.

**Southland's Schedule Changes.**

About fifteen transportation and passenger department officials having to do with the "Southland" train, running between Chicago and Jacksonville, Fla., are expected to meet in Atlanta today for a conference relative to fixing a revised schedule for that train's operation.

**Property Transfers.**

**Warranty Deeds.**

$350—James L. Cartledge to James Chapman, lot south side Floyd avenue, 694 feet west of east line of land lot 137, 50x170. December 31, 1915.

$4,500—O. J. Parker to W. H. Wright, 418 South Boulevard, 47x190. June 26, 1916.

$125—W. C. Dowdy to R. C. Simpson, lot west side Grand avenue, 165 feet north of land lot line of land lot 248, seventeenth district, 50x160. April 20, 1916.

$700—Interstate Land company to H. A. Davidson, lot south side Maysons avenue, 50 feet from intersection of Terrace drive, 50x160. March 6, 1916.

$10—John W. Alexander to Ewing Realty company, lot west side Cooper street, 79 feet south of Bass street, 36x125. April 20, 1916.

$3,500—Ewing Realty company to Mrs. Burton G. Peeples, same property. April 21, 1916.

$6,000—Mrs. R. W. Peeples to Ewing Realty company, lot southeast side Alexander street, 149 feet northeast or West Peachtree street, 41x182. April 15, 1916.

$500—H. B. Schumpert to Mrs. W. W. Wheeler, lot south side Rogers avenue, 394 feet west of Cascade avenue, 50x170. April 14, 1916.

$7,000—John S. Candler to Emmaline L. C. Roberts et al., lot at the intersection of southeast side Euclid avenue and southwest side Poplar circle, 50x144. April 19, 1916.

$7,500—George S. Lowndes and H. Y. McCord to C. F. Benson and C. G. Harris, lot east side Cone street, 75 feet north of Luckie street, 25x50. April 22, 1916.

$100—Charles E. Thompson to John S. Owens, lot east side Howell's Mill road, containing 8.13 acres, in land lot 182, seventeenth district. April 7, 1915.

$4215—G. S. Trimble to T. T. Browning and C. H. Dougherty, lot on Meador avenue, being lot 5, Eagan Park, 50x170. February 17, 1909.

$350—Emma Z. Huff to W. M. Puckett, lot east side Ridgeway avenue, 40 feet north of original line of Harper Bros.' property, 6x170. 1916.

$6,000—Ben J. Massell to Mrs. Porter King, lot 170 feet east of northeast corner White street and Cambridge avenue, 85x140. April 22, 1916.

$1,438—Mrs. Lula M. Nichols to Investors' Savings company, 534 Ponce de Leon avenue, 55x233. Made to secure purchase money notes. March 25, 1916.

$2,500—Same to same, 697 Ponce de Leon avenue, 44x220. April 5, 1916.

$2,500—Same to same, 701 Ponce de Leon avenue, 45x220. April 5, 1916.

$2,850—Walton Realty company to T. M. York, lot southwest corner Lucile avenue and Atwood street, 96x150. April 22, 1916.

**Loan Deeds.**

$1,400—William Tatum to Widows' and Orphans' Aid Association of North Georgia Conference (by treasurer), lot northeast side Old Decatur road, 575 feet southeast of Line street, 181x200; also lot 387 feet east of Old Decatur road and 325 feet south of Line street, 196x420. April 20, 1916.

$2,400—Mary L. D. Smith to Mortgage-Bond Company of New York, lot north side Wabash avenue, 45 feet west of Arnold street, 45x100. April 6, 1916.

$10,000—T. M. York to C. S. Butterfield, lot southwest corner Lucile avenue and Atwood street, 96¼150. April 13, 1916.

$2,250—Stonewall R. Jacobs to C. R. Dickinson, 36 Cleveland avenue, 50x140. April 17, 1916.

$1,750—Same to same, 16 Cleveland avenue, 50x140. April 17, 1916.

$2,500—R. A. Gordon to Travelers' Insurance company, 405 North Jackson street, 45 x154. April 22, 1916.

**Bonds for Title.**

$2—Mrs. Mattie G. Bates to Mrs. P. B. Holliday, lot north side Dabney street, 148 feet west of South Boulevard, 2x100. April 15, 1916.

$2,500—Mrs. Mary L. Hurt to L. C. Swain, lot 4, block 8, of map of Ellen N. land lot 223, fourteenth district. April 3, 1916.

$1,500—McKenzie Trust company to L. D. Baker, lot 27, block E, Peachtree Highlands subdivision. June 7, 1913.

$2,750—Mrs. Mary A. Hazzard to Mrs. Ida B. Cross, lot 25 Rankin street, 33x97. May 25, 1912.

**Mortgages.**

$770—J. M. Fraser to Merchants and Mechanics' Banking and Loan company, one-fourth interest in half an acre at the junction of Moreland avenue and Flat Shoals road; also three-eighths interest in lot on southwest side of Nassau street, 210 feet north of Spring street, 19x77x32x75 feet. April 21, 1916.

$992—Mrs. Mary B. Stafford to Investors' Savings company, No. 289 North Jackson street, 50x200 feet. April 11, 1916.

**Sheriff's Deeds.**

$200—T. H. Williams (by sheriff) to Colonial Trust company, lot on west side of West Peachtree street, 350 feet north of Sixth street, 37x200 feet. February 1, 1916.

$100—Frank and George R. Edmondson (by sheriff) to H. A. Etheridge, lot on north side of West Hunter street, 240 feet east of Ashby street, 36x120 feet. April 4, 1916.

**Quit-Claim Deeds.**

$1—Railway Postal Clerks' Investment association to Robert Hardin, lot on southeast corner of Fletcher and Ira streets, 50x100 feet. September 30, 1914.

$5—Trust Company of Georgia to Mrs. Mary L. Hurt, lot 4, block 8 of map of Ellen N, land lot 223, seventeenth district. April 3, 1916.

**Lien.**

$47—Carolina Portland Cement company vs. James L. Wright, No. 45 Virginia avenue. April 21, 1916.

**Building Permits.**

$2,075—F. P. Helfner, 121 Gordon street, garage and alterations. Day work.

$825—Howard Pitts, 100 Houston street, repair fire damage. A. D. Hamilton, contractor.

## COST OF LOCAL WANT ADS IN THE CONSTITUTION

1 Insertion 10c a line
3 Insertions 6c a line
7 Insertions 5c a line

1c per word flat for classified advertising from outside of Atlanta.

No advertisement accepted for less than two lines. Count six ordinary words to each line.

Discontinuance of advertising must be in writing. It will not be accepted by phone. This protects your interests as well as ours.

The Constitution will not be responsible for more than one incorrect insertion of any advertisement ordered for more than one time.

If you can't bring or send your Want Ad, phone Main 5000 or Atlanta 5001.

Courteous operators, thoroughly familiar with rates, rules and classifications, will give you complete information. And if you wish, they will assist you in wording your want ad to make it most effective.

Accounts opened for ads by telephone to accommodate you if your name is in the telephone directory. Other want ads taken by telephone are to be paid for immediately upon publication, bill to be presented by mail or solicitor the same day printed.

EVERY HOME HAS USE FOR CONSTITUTION WANT ADS.

## LOST and FOUND

LOST articles sometimes are never found, often they are stolen with no chance of recovery, but when picked up by honest persons they will get back to the owner if advertised in this column.

STOLEN AT ATLANTA, GA.—1916 5-passenger Ford; license No. 7420 Ga.; motor No. 986708. Stolen by slender, black negro. Liberal reward for recovery. J. W. Rutland, West Point, Ga.


BAPTIST

REVIVAL SERVICES
Began last night at the
CAPITOL VIEW BAPTIST CHURCH
and will continue throughout the week.
STATE EVANGELIST B. G. SMITH
is conducting the services, assisted by the pastor, Rev. A. C. Hendley.
SONG SERVICE 7:30 O'CLOCK.

BAPTIST


### LOST AND FOUND

LOST—Black leather handbag on Lakewood car Sunday morning; contained diamond ring. 3 bunches of keys and money. Finder return to F. M. Perryman, 417 Grand Opera House Bldg. Reward.

LOST—Sunday evening between 53 E. Ellis and 1st Baptist church, or 1st Baptist church and Lowry National bank, diamond and pearl brooch. $10 reward. Finder please Call W. H. Evans, Ivy 4661.

LOST—At Grant Park Sunday, silver mesh bag, engraved on inside of bag, "Philip to Ruth, April 19, 1910." Reward for return. Call Dec. 687.

LOST—Wallet containing railroad passes, and a few dollars in currency; finder please keep money and mail wallet to me at Macon, Ga. Walter A. Harris.

PARTY who took wheel from Grady hospital lawn was seen and is known. If he returns it to 215 Metropolitan avenue, no questions will be asked.

LOST—Diamond ring, at or near Georgian Terrace. Liberal reward. Return to Georgian Terrace.

LOST—Between Mitchell st. and Edgewood ave., small leather pocketbook containing $7 in currency. Return to Constitution.

LOST—One large Rip Rap pointer, with small black and white spots. Warts on legs; reward for return. Main 2909.

LOST—Two opera tickets, Tuesday matinee. Return 329 Grant bldg. or phone Harris, Ivy 1274.

LOST—Red Overland bicycle. Return to 212 Ponce de Leon ave., receive reward.

## PERSONAL

### CLAIRVOYANT

I OFFER my services to all men and women who are burdened down with sorrow and discontentment. My work is my religion. This adviser gives reliable advice and will treat your affairs in a confidential manner, no matter what annoys, worries perplexes you; Coralla will positively show you how to gain success in your undertakings, advice and help to all who are in trouble and suspense concerning the every day affairs of life, such as love, courtship, marriage, business; you can control and gain your innermost heart's desire, overcome disturbing influences; you have the elements of success within yourself, you stand or fall according to your ability to develop your knowledge; knowledge is power; I can and will impart to you that knowledge, thus enabling you to rise from the bondage of conditions and circumstances that surround you; a secret that you should know, the power of control, know what to do, know the truth, know is time, and how to do it. Life is not half as bad as some people would make you believe.

Positively no fortune telling, locating lost articles, or giving medical advice. This adviser has helped many to attain happiness and success. Why not you? If you are sincere and feel the impulse to call, obey that impulse. Call today—tomorrow may be too late. Hours: Daily, 10 to 6, Sunday, 1 to 6. Permanently located and absolutely reliable.

CORALLA,
Eighty-five (85) Luckie st., next door to Y. M. C. A. building.
Life Reading, one dollar.

Hats of merit — Moderate Priced — Hats of style

MRS. C. H. SMITH

Designer and maker Women's, Misses' and Children's Sport and Tailored Hats.
WE ARE SPECIALIZING THIS WEEK IN CHILDREN'S HATS.
SPECIALIST IN TRIMMED HATS,
$3.50, $5, $7.50, $10 AND $15.
COMPLETE LINE OF UNTRIMMED HATS, $1 TO $10. OLD HATS MADE NEW. PANAMAS, LEGHORNS CLEANED, RE-BLOCKED.
CHARGE ACCOUNTS SOLICITED.
115 PEACHTREE, next Candler Bldg.

### PIANO ARTISAN

OH, MRS. JONES, come in and try my piano. I employed Mr. A. C. Weyburn to work it over and tune it. Since then I am just crazy over it. Why, it is simply fine. I must have him put my piano in order. What is his address? No. 9 Essie avenue, Atlanta, Ga. Phone Main 265.

### FLY SCREENS
Made to Order

ESTIMATES furnished free. Your credit good. Don't delay. Bostwick-Goodell Company, W. R. Callaway, Phone Main 5810, or write 1403 Fourth National Bank building, Atlanta, Ga.

### SEWING MACHINES
RENTED AND SOLD.

$2 PER MONTH. All makes of machines repaired. Singer Sewing Company. Bell phone, Main 1893. 79 Whitehall street.

FLY SCREENS—PRICE & THOMAS.
FLY SCREENS—PRICE & THOMAS.
FLY SCREENS—PRICE & THOMAS.
FLY SCREENS—PRICE & THOMAS.
FLY SCREENS—PRICE & THOMAS.
Office and Salesroom, 62 N. Pryor. Ivy 4203.

### MADAME DE LYLE.

SCIENTIST and spiritualist medium. 19 Simpson street, two doors from West Peachtree. Book on science now ready. Ivy 8215. Upstairs, side entrance.

### MRS F. C. MALONE

SUITS called for, sponged, pressed and delivered, 25c; dry cleaning, dyeing; ladies' work a specialty. 124 Courtland. Phone Ivy 8996.

### CATARRH OF HEAD

STOMACH, BLADDER OR OTHER ORGANS ENTIRELY CURED. 417 HURT BUILDING.

### M. Fox, Ladies' Tailor

314 GRAND OPERA HOUSE.
WILL TAKE your furs to storage. You also can have your last suit remodeled to new style. Guaranteed.

MATERNITY SANITARIUM — Private, refined, home-like; limited number of patients cared for. Homes provided for infants. Infants for adoption. Mrs. M. T. Mitchell, 22 Windsor street.

### MME. VERRA
MASTER KEY of astrology. Will advise you in business, financial, courtship, marriage. 760 Elliot st. (Bellwood), Atlanta 2944.

LOOSE teeth, Riggs disease, relieved with Stypstringant; dentists' testimonials; 60c bottle, by mail. Lawrence Chemical Co., Atlanta, Dept. A.

LADIES, all ages, taught latest, best methods in dressmaking and ladies' tailoring. Call or write for terms. New Era Sewing School, 20 Carnegie Way.

TWO good second-hand Fords and one 5-pass. touring car, late models. See Cal Travis, 69 Cone st. Third floor. Ivy 4832.

CHIROPRACTOR—Dr. Sara C. Pearlman. Also scientific facial and body massage. 416 Hurt Building. Phone Ivy 2496.

SMOKE EE-M TOBACCO for catarrh, bronchitis, asthma and colds, 10c bags. Your druggist or EE-M CO., Atlanta, Ga.

ARE YOU FAT? WANT TO REDUCE? No drugs, safe, guaranteed. Write New Method Co., P. O. Box 1192, Dallas, Texas.

WE make switches from combings for $1. Gallaher Hair Dressing Parlors, 70½ Peachtree street.

LADIES' tailored suits for sale. 345½ Peachtree. See them before buying.

### PROFESSIONAL CARDS

THE W. R. ADAMS NATIONAL DETECTIVE AGENCY.
SPECIAL attention given to fraudulent bankruptcy investigations. All legitimate detective work undertaken. 424 Hurt building. Phone Ivy 1616.

## HELP WANTED

### HELP WANTED—Male

PROFESSIONS AND TRADES.

WANTED—Men to learn the barber trade. Few weeks completes. Pull down $1,000 to $3,000 yearly. We teach you with new methods. Sure of success. Wages while learning. Tools furnished. Moler Barber College, 18 N. Forsyth.

LEAD BURNERS—Steady job, good wages. Apply at once. Box F-77, Constitution.

YES—If you have two hands, Prof. G. O. Branning will teach you the barber trade for $30, and give wages while learning; paying position in our chain of shops. Atlanta Barber College, 10 East Mitchell St.

WANTED—Marble cutter, sober, honest and industrious. Capable of managing shop. Apply 704 Silvey bldg.

WANTED—Linotype operator (union). Webb & Vary Co., 38 E. Alabama street.

SALESMEN AND SOLICITORS.

STOCK SALESMAN—We offer exceptional opportunity to men capable of presenting a first-class investment, backed by best citizens of Georgia. Leads supplied for Atlanta and surrounding towns. Prefer those who are acquainted. Call at once.
COTTON STATES INVESTMENT CO.,
609 CANDLER BLDG.

WANTED—A high-class jobbing salesman, who has had several years' experience, calling upon the wholesale grocery trade; good salary and expenses; must be able to furnish first-class reference and surety bond. Answer own handwriting. Address K-141, care Constitution.

### HELP WANTED—Male

SALESMEN AND SOLICITORS.

WANTED—Five salesmen to sell the best policy on the market to F. and A. Masons, covering sickness, accident and death; $1 a month total cost; good contract to hustlers. W. E. Jones, State Organizer, 325 Austell building.

SALESMAN to carry a manufacturing line of ladies' and children's belts to sell jobbers and department stores as a side line. All southern territory open. Blum & Freyburger, 1020-24 Market street, Philadelphia, Pa.

HUSTLING salesman for beautiful new maps. State maps, world maps, war maps. Demand greatest ever known. Workers coining money. Hudgins Publishing Co., Atlanta, Ga.

AGENTS.

### WHERE ARE THE DEAD?

A REMARKABLE book of 427 pages. The easiest and fastest-selling book published. Agents send 20c for outfit. R. L. Phillips Publishing Company, Atlanta, Ga.

PORTRAITS, frames, medallions, mouldings, etc. Write for prices. See us personally, if possible. Georgia Art Supply Company, 113½ Whitehall street, Atlanta, Ga.

MISCELLANEOUS.

### TRAFFIC MEN WANTED

INTERSTATE COMMERCE or traffic work under the recent government freight rate laws is the newest profession in this country. It is, for that reason, full of splendid opportunities for the man with necessary information and training.

FORTY-PAGE OPPORTUNITY BOOK. By president of America's largest shippers, points out open door to thousands of lucrative positions. Many men with no more than average brains have already learned traffic work and are earning from $150 TO $500 PER MONTH and making a profit for their employers besides. Any intelligent man, ambitious to better his condition, can qualify during spare time without interfering with present duties. Men who are now employed, financially responsible and furnish good references are sought by the national association of traffic men for the purpose of training them to qualify for positions which will pay them increased incomes all the rest of their lives. For full particulars, requirements for membership, etc., see me at the Hotel Ansley. Call early in the day or phone for special appointment. A. B. Flagg, General Secretary the American Commerce Association of Chicago.

WANTED—A bookkeeper and stenographer to begin work May 15, in a delightful community of Mississippi. Good salary and splendid position for a young unmarried man. Acurate work, neat penmanship and proper habits are required. Apply in own handwriting. State age, ability, qualifications and experience, and furnish reference. Address F, Box 86, The Atlanta Constitution.

WANTED—Man 22 to 30, for outdoor employment. I prefer but do not insist on one with trade or mechanical ability of some kind. Am prepared to pay regular weekly salary to satisfactory applicant, who must furnish in handwritten application, information regarding his ability and the kind of work he has been doing. Address K-140, care Constitution.

ARMY OF UNITED STATES MEN WANTED. Able-bodied, unmarried men between ages of 18 and 35; citizens of United States of good character and temperate habits who can speak, read and write the English language. For information apply to recruiting officer, 308 Leonard bldg., 574 Cherry st., Macon; Postoffice buildings Columbus, Rome and Atlanta, Ga.

WANTED—Cook; a white man cook is wanted for country town to do housework and cook for one person and occasionally two. Must be clean, neat and attend strictly to business. Apply, stating age, habits, references and wages desired. R. O. B., care Constitution.

WANTED—Salesman partner. No investments necessary. Man under 30 with college education. $150 proposition. Efficiency Experts, K-142, Constitution.

YOUNG MAN not over 30, energetic, educated, good personality and sales ability. Address K-133, care Constitution.

WANTED—2 strong, able-bodied men who are willing to work. Address K-135, care Constitution.

WANTED—Names men, 18 to 45, wishing to become Atlanta mail carriers. Commence $67 month. Box F-72, Constitution.

### HELP WANTED—Female

STORES AND OFFICES.

WANTED—Lady to do stenographic work and answer telephone. Apply Blue Valley Butter Co., 8 S. Piedmont avenue.

DOMESTIC.

WANTED—A cook; must have first-class refernces and neat address. Address K-38, Constitution.

WANTED—A good cook; must be willing to leave the city for summer. Apply 1085 Peachtree.

MISCELLANEOUS.

LADIES—Do crocheting at home. For particulars send stamped, addressed envelope. Calif. Lace Co., 951 So. Olive, Los Angeles, Cal.

WANTED—Experienced operators and liners on straw hats. Apply National Straw Hat Works, 11 Trinity avenue.

### HELP WANTED—Male and Female

A CORPORATION requires the services of a competent steno-bookkeeper (lady preferred) who is able to make small investment and take position of secretary-treasurer. Investment secured by real estate. Address Box K-106, care Constitution.

### WE DO

AMERICAN EMPLOYMENT COMPANY, 704 SILVEY BLDG. MAIN 4431.

WANTED — Capable stenographers and bookkeepers to register with Miss Hitt, 618 Grant Bldg. Phones, Ivy 8833, Ivy 8397.

WANTED—Two high-class solicitors, either sex. W. T. Dreger, Sales Manager, 531 Candler building.

$75 MONTH. Get government jobs. Men and women wanted; list of positions free. Franklin Inst., Dept. 53-O, Rochester, N. Y.

WANTED—Five cooks, two men and wives; two butlers, with reference. 158½ Auburn.

### WANTED—TEACHERS

ELECTION OF TEACHERS.

ELECTION of superintendent, principal, assistant principal and teachers for all the departments and grades of the Madison Public Schools of Madison, Ga., will be held Monday, May 1, 1916, at 3 o'clock p. m. All applications should be filed with the committee before May 1, 1916. H. T. Shaw, F. M. Atkinson, C. M. Furlow, committee.

SHERIDAN'S TEACHERS' AGENCY, 302 Candler building, Atlanta, the south's oldest, largest agency, invites the patronage of qualified teachers.

REQUESTED to recommend teachers for rural, village and higher positions. Address President, DuBignon Institute, Homerville, Ga.

MANY CALLS from school officials; elections daily. Foster's Teacher' Agency, Atlanta, Ga.

ACME Teachers' Agency. Best service and liberal terms, free to school board. 1233 Healey building, Atlanta, Ga. Ivy 7098.

SOUTH Atlantic Teachers' Agcy., 306 Walton Bldg. Atlanta. We place teachers.

EDUCATIONAL

LEARN the system of shorthand officially adopted and taught by the city of Atlanta. Investigate our $25 scholarship; easy payments. Simplex Shorthand School, 68 East Mitchell street, Atlanta.

WINFIELD P. WOOLF, M. A., individual or class work. Mathematics, Language, English, History. Preparation for any examination. Cable Piano building.

## SITUATION WANTED

### SITUATION WANTED—Male

AN ANSWER TO YOUR AD OR several of them may be sent in as late as a week after your ad last appeared in The Constitution. Such responses are the result of several forms of special service which The Constitution is rendering in behalf of Situation Wanted advertisers. So, if you want a wider range of choice before accepting a position, hold your box number card and call at or phone to The Constitution frequently for at least a week.

SPECIAL rates for Situation Wanted ads.: Three lines one time, 10 cents; three times, 15 cents. To get these rates, ads must be paid in advance and delivered at The Constitution office.

MAN of wide business experience and ability is forced account prevailing conditions, to seek new connection. In office or road work, will return service and results so often desired but seldom achieved. Age 38; married. References. Grant me interview, please. Address K-139, Constitution.

FIRST-CLASS oil mill superintendent wants to make change; am at present employed; gilt-edged reference; 12 years' experience; also first-class machinist. Address K-133, Constitution.

### SITUATION WANTED—Male

EXPERT hotel man wants place, manager or steward, city or resort; thoroughly capable; would accept position per cent basis of good hotel or moderate salary. Address K-133, care Constitution.

POSITION as chauffeur, gentleman competent and careful; care for and repair any car. Best reference. Address K-131, Constitution.

An expert male stenographer must have work. Address K-134, care Constitution.

### SITUATION WANTED—Female

SPECIAL rates for Situation Wanted ads.: Three lines one time, 10 cents; three times, 15 cents. To get these rates, ads must be paid in advance and delivered at The Constitution office.

OPERA VISITORS—Lady, best city references, will care for and entertain your children during your stay in Atlanta. Will stay with children at night. Call "Mother's Helper," Clearing House for Employment. Phones, Bell I-7110, Atlanta 60.

COMPETENT stenographer and office assistant desires position with good reliable company; able to handle correspondence without dictation if necessary. Good local references furnished. Call East Point 197.

BY competent nurse, engagements for maternity cases. Will go out of city. Address Nurse, 178 Washington street, or phone Main 1526.

EXPERT telephone operator wants private switch board or light office work; best of references given. Main 4879.

WANTED—Position as cook or maid; references furnished. Address 115-B Currier street, city.

EXPERT switchboard operator desires position. Best reference. Can do office work. Address K-117, Constitution.

POSITION as stenographer or bookkeeper, or combined; experienced, reliable. Main 6149-J. after 7 p. m.

### SITUATION W'T'D—Male and Female

Attention, Business Men!

THE CLEARING HOUSE FOR EMPLOYMENT, 611 Chamber of Commerce building, can furnish high-grade help in trades and professions. Ivy 7110, Atlanta 60. Applications for positions taken daily.

WE can furnish you with the best colored servants, with references, in or out of city. The Missionary Workers' Emp. Agency, 155½ Auburn avenue. Phone Ivy 4627-L.

### MUSIC AND DANCING

REDUCED rates now. Free practice to July 1. Phone Ivy 5786. Lane's Dancing Academy, 217½ Peachtree st.

### MUSICAL INSTRUMENTS

FOR SALE—PLAYER PIANO

WOULD you like to have the benefit of what has been paid on a $700 player-piano, practically new, including music and bench to match? If so, call at once; balance due $345. A small cash payment and terms on balance to responsible parties. Phone Main 3917.

## MONEY TO LOAN

### MONEY—On Personal Property

PRIVATE PARTY LOANS
$25 TO $300
AT SPECIAL LOW RATES ON FURNITURE

PIANOS, ETC., without removal. Payments to suit your own convenience. Other companies paid off, and more money advanced at cheaper rates.

STRICTLY CONFIDENTIAL

Private offices. When in need you will make a saving by getting my terms first. Call, write or phone

CHARLES B. ROSS
Room 512 Empire Life Bldg.
84 PEACHTREE ST.
Bell Phone Ivy 9347.
Atlanta Phone 1775.

MONEY TO LOAN ON DIAMONDS. Jewelry, Etc., at Lowest Interest Rates. JEFFERSON LOAN SOCIETY. PEACHTREE, OPP. CANDLER BLDG.

MONEY FOR SALARIED PEOPLE AND OTHERS upon their own names; cheap rates, easy payments, confidential. Scott & Co., 320 Austell building.

MONEY for 30-day loan; also purchase of salaries. H. F. Askam, 226 Hurt building.

### MONEY—On Real Estate

$20,000
OR ANY PART, to lend on first mortgage. Immediate service and reasonable rate. Submit us a good application.
TURMAN & CALHOUN
Second Floor Empire Bldg.

LOAN ON
Atlanta Real Estate.
Farms anywhere.
or well improved
small town property
made promptly.
Marvin R. McClatchey
Candler Building,
Atlanta, Ga.

SPECIAL HOME FUNDS
TO LOAN on Atlanta homes or business property, at lowest rates. Money advanced to builders. Write or call
S. W. CARSON
413-414 Empire Bldg.
Broad and Marietta Sts.

PLENTY OUT-OF-TOWN MONEY TO LEND at 5 to 6 per cent; money here in bank 7 to 8 per cent straight. Loans accepted immediately; splendid paying back privilege; also monthly payment loans at 6 per cent, payable $2.16 on the $100, which includes interest.
BROWN-FOSTER-ROBSON CO.,
11 Edgewood Avenue.

FIRST-CLASS applications for city and farm loans wanted by W. B. Smith, 706-7 Fourth National Bank Bldg. Phone Main 16.

Cliff C. Hatcher Ins. Agency
LOAN AGENTS.
TRAVELERS' INSURANCE COMPANY.
INVESTORS' SAVINGS COMPANY.
City Real Estate Loans.
Purchase Money Notes Bought.
SEE REX. B. MOONEY.
321 GRANT BLDG. BOTH PHONES.

MONEY
CALL or phone us wher you want a real estate loan, will inspect same today, lowest interest rate.
T. J. BETTES & CO.
Agents Mortgage Loan Co., 801 Empire Bldg. Ivy 7811—Atlanta 1982.

IF YOU are a THRIFTY man
And wish to buy a home,
Investigate our home purchase plan
And save money on your loan.
M. F. Tagg, Representing Equitable Life, 1329 Healey building. No brokerage charged.

MONEY TO LOAN ON ATLANTA REAL ESTATE. AT 6 AND 7 PER CENT; IMMEDIATE ACTION. APPLY 1613 CANDLER BUILDING.
FITZHUGH KNOX

$10,000 or parts thereof, on Atlanta property. Quick action. Otis & Holliday, Peters building.

MONEY TO LEND
ON good real estate; only first mortgage applications considered.
R. W. BARNWELL, Manager.
621 Candler Bldg. Ivy 1352.

MONEY
TO LEND, first or second mortgage on city real estate. Current rates. Immediate action. J. S. Slicer, 1216 Empire Bldg. I. 8349.

LOANS—$500, $1,000 to $5,000. Choice loans on stores, dwellings and apts.; $5,000 to $30,000. Lowest current rates. Dunson & Gay, 409 Equitable. Ivy 5673.

MONEY on hand to lend on Atlanta real estate, no delay. If you want a loan we can make it. Geo. P. Moore, 10 Auburn Ave.

PLENTY of money to loan on Atlanta real estate. A. G. Smith, 315 Empire building. Ivy 1647.

WE LOAN on Atlanta real estate and buy purchase money notes. 209 Grant Bldg. The Merchants & Mechanics' Bkg. and Loan Co.

### MONEY—On Real Estate

$2,500 TO LOAN on improved property in city of Atlanta. W. O. Alston, 1203 Third National Bank bldg.

MONEY to lend on improved real estate. C. C. McGehee, Jr., 623 to 624 Empire Bldg.

$5,000, entire or part, on good real estate. Main 1660. Samuel A. Boorstin.

MONEY to LOAN on city property. W. O. Alston, 1203 Third National Bank Bldg.

### PURCHASE MONEY NOTES

PURCHASE MONEY NOTES WANTED ON Vacant or improved property.
BROWN-FOSTER-ROBSON CO.,
11 Edgewood Avenue.

PURCHASE money notes wanted. Quick action. A. G. Smith, 315 Empire bldg.

## POULTRY, SEED and PET STOCK

INCUBATORS.

BUCKEYE incubators, the world's best hatcher, 60-egg size, $9. Also 110 to 350-egg capacity in stock. Markut & Minor, East Atlanta, Ga.

DOGS.

IF you want a real swell Fox Terrier puppy, the kind that is sold for from $30 to $40, account going away, will sacrifice a little beauty for the first $15 check. Thomas E. Wilson, Jr., 316 Austell Bldg.

FOR SALE—Small female poodle; very smart; sell cheap to desirable party. Phone West 352-L.

SPRAYERS.

SPRAY and whitewash your poultry houses with a "Deming" sprayer. The Tool Company, 58 Marietta street, Atlanta.

SEEDS AND PLANTS.

FIFTY MILLION potato plants for sale. Southern Queen, Porto Rico, Nancy Hall, $1.10 per 1,000. Good count, satisfaction guaranteed; f. o. b. Southern Plant Co., Abbeville, Ga.

SELECTED extra early speckled velvet beans, germinating quality, guaranteed; good sacks, $1.35 bu. F. O. B. here. Grow good crop; planted May 15. Shipping daily various states. Riley Kelly, Excel, Ala.

NANCY HALL sweet potato plants, fancy stock; good pack; immediate shipment; $1.50 per thousand. H. A. Smith, P. O. Box 646, Orlando, Fla.

POTATO DRAWS.

NANCY HALL and Porto Rico, $1.25 per 1,000; prompt shipment. H. C. Waters, Box 188, Starke, Fla.

SEED CORN, $1.50 per bushel. Flint variety, big yields; sample free. Owl Commercial Co., Quincy, Fla.

FOR SALE—Bermuda onions at $1.50 bushel cash with order. M. W. Rogers, Lakeland, Fla.

LIVE STOCK

FOR SALE.

### "HOLSTEINS AT AUCTION"

We are selling at public auction on Tuesday, April 25th, at 10:30 o'clock, 56 head of the highest grade and registered Holstein-Friesian cattle, located at the W. C. Sheppard Dairy Farm, one-half mile beyond the end of Highland Ave. car line. Conveyances to meet Highland Ave. cars, Atlanta, Ga.

These cattle are selected from the very best herds in New York state. They are tuberculin tested by New York state veterinary and we guarantee retest by Georgia state veterinarian, provided test is held within six months of date of sale. We are presenting to the dairy men and stock men an opportunity never before offered to get started and started right on the road to sure success.

Be here! It means dollars in your pocket.

C. W. HUNTER COMPANY
415 Empire Building, Atlanta, Ga.

BERKSHIRE HOGS

A FEW more fine service boars, open and bred gilts, big bred sows, and pigs of all ages. They have breeding as well as size, quality and general excellence. Write us. Fair View Farm, Palmetto, Ga.

PIGS—Price $5. Delivered free in Fulton, DeKalb and Cobb counties. E. Anthony, 1320 Candler bldg. Phone 4950 Ivy.

FOR SALE—Young milch cow, calf six months old; can be seen at 111 Glenn-wood avenue.

WANTED—Several carloads of grazers and beef cattle. A. L. Suttles & Co., Miller Union Stock Yards.

FOR SALE cheap, pair of good horses; will sell single if desired; cheap if taken at

# "WEAK" WANT ADS ARE POOR ECONOMY

YOUR'E NOT DOING YOURSELF JUSTICE WHEN YOU TRY TO SAVE A FEW WORDS ON YOUR WANT AD. OFTENTIMES PEOPLE LEAVE OUT ONE FEATURE, TO SAVE A FEW CENTS, THAT MIGHT BE JUST THE THING THAT WOULD CLINCH THE READER—ANDPROBABLY CLOSE A DEAL FOR YOU. MAKE YOUR WANT AD COMPLETE. TELL THE READERS ALL THE GOOD POINTS.

## RAILROAD SCHEDULES

The arrival and departure of passenger trains at Atlanta.
The following schedule figures are published only as information and are not guaranteed.

### Atlanta Terminal Station.

*Daily except Sunday. †Sunday only.
Atlanta, Birmingham and Atlantic.

| Effective February 6. | Arrive. | Leave. |
|---|---|---|
| Brunswick, Waycross and Thomasville | 6:10 am | 7:45 am |
| Brunswick, Waycross and Thomasville | 7:10 pm | 10:30 pm |

Sleeping cars on night trains between Atlanta and Thomasville via Fitzgerald and between Atlanta and Hampton Springs via Albany and Quitman.

### Atlanta and West Point Railroad Company.

| No. | Arrive From— | No. | Depart To— |
|---|---|---|---|
| 42 | West Pt. | 35 | New Or.. 6:25 am |
| 12 | Colum'a. | 15 | Columbus 7:10 am |
| 38 | New Or. | 33 | Mont'g'y.. 8:40 am |
| 40 | New Or. | 39 | New Or.. 2:00 pm |
| 34 | Mont'g'y. | 17 | Columbus 4:05 pm |
| 36 | Colum'a. | 37 | New Or.. 5:20 pm |
| 34 | New Or. | 41 | West P.. 5:45 pm |

### Central of Georgia Railway.
"The Right Way."

| Arrive From— | | Depart To— | |
|---|---|---|---|
| Savannah | 6:25 am | Savannah | 1:00 am |
| Thomasville | 6:25 am | Albany | 1:00 am |
| Albany | 6:25 am | Macon | 12:30 pm |
| Macon | 6:25 am | Macon | 4:00 pm |
| Jacksonville | 6:45 am | Jacksonville | 8:40 pm |
| Jacksonville | 7:40 am | Valdosta | 8:40 pm |
| Macon | 10:50 am | Savannah | 9:30 pm |
| Savannah | 4:30 pm | Jackson'e | 10:15 pm |
| Macon | 7:00 pm | Thomasv'e | 11:59 pm |
| Albany | 7:55 pm | Albany | 11:59 pm |

City Ticket Office, Fourth National Bank building. Peachtree and Marietta streets. Telephone—Main 490.

### Southern Railway.
Premier Carrier of the South.

| No. | Arrive From— | No. | Depart To— |
|---|---|---|---|
| 23 | Jackson'e | 8:55 am | 36 N. Y. | 12:01 am |
| 35 | New York | 6:05 am | 1 Chicago | 6:30 am |
| 1 | Jackson'e. | 6:10 am | 23 Kan. City. | 6:35 am |
| 12 | Shrevep't. | 8:30 am | 13 Richm'd. | 6:55 am |
| 17 | Toccoa | 8:10 am | 7 Chatta'a. | 7:10 am |
| 26 | Hollis | 8:30 am | 20 Colum'a. | 7:15 am |
| 5 | Chatta'a | 10:35 am | 22 Ft. Val'y. | 7:30 am |
| 7 | Macon | 10:45 am | 16 Brunsw'k. | 7:45 am |
| 27 | Ft. Val'y | 10:45 am | 6 Jackso'e. | 11:30 am |
| 21 | Colum'a. | 10:55 am | 28 N. Y. | 12:15 pm |
| 40 | Memphis | 11:15 am | 40 Char'te. | 12:15 pm |
| 6 | Cincin'i. | 11:30 am | 39 Birm'm. | 12:25 pm |
| 29 | N. Y. | 12:10 pm | 30 N. Y. | 2:25 pm |
| 30 | Birm'm. | 2:10 pm | 15 Chattan'a. | 2:00 pm |
| 39 | Charlo'e. | 4:20 pm | 18 Toccoa | 4:45 pm |
| 8 | Jackson'a | 4:40 pm | 8 Cincin'i. | 4:50 pm |
| 37 | N. Y. | 5:00 pm | 23 Colum'a. | 5:10 pm |
| 16 | Brunsw'k. | 7:00 pm | 29 Memphis. | 5:15 pm |
| 11 | Richm'd. | 8:00 pm | 25 Ft. Val'y. | 5:20 pm |
| 21 | Ft. Val'y. | 8:05 pm | 10 Macon | 5:45 pm |
| 16 | Chatta'a | 9:15 pm | 35 Heflin | 5:45 pm |
| 24 | Kan. City. | 9:55 pm | 34 Jackso'e. | 10:05 pm |
| 19 | Colum's. | 10:25 pm | 3 Jackso'e. | 11:05 pm |
| 3 | Chicago. | 10.55 pm | 11 Shrevep't | 11:30 pm |

All Trains Run Daily. Central Time.
City Ticket Office, No. 74 Peachtree St.

### Union Passenger Station.

*Daily except Sunday. †Sunday only.
Georgia Railroad.

| No. | Arrive From— | No. | Depart To— |
|---|---|---|---|
| 3 | Charle'n. | 6:10 am | 2 Aug. and East | 6:00 am |
| 3 | Wilmin'n | 6:10 am | | |
| 11 | Buckh'd. | 7:40 am | 6 Augusta | 12:10 pm |
| †13 | Buckh'd. | 9:35 am | 5 Augusta | 3:20 pm |
| 1 | Augusta. | 1:15 pm | 13 Buckh'd | 3:30 pm |
| 5 | Augusta. | 4:35 pm | †14 Buckh'd | 5:00 pm |
| 7 | New York and Aug. | 8:20 pm | 4 Charl'n. | 8:35 pm |
| | | | 6 Wilmin'n | 8:35 pm |

### Louisville and Nashville Railroad.

| Effective Nov. 21— | Leave. | Arrive |
|---|---|---|
| Cincinnati-Louisville | 7:15 am | 10:05 pm |
| Chicago and Northwest | | |
| Cincinnati and Louisville | 4:45 pm | 11:40 am |
| Knoxville via Blue Ridge | 7:25 am | 5:00 pm |
| Knoxville via Carterville | 7:15 am | 10:00 pm |
| Knoxville via Cartersville | 4:45 pm | 11:40 am |
| Blue Ridge accommodation | 3:40 pm | 10:30 am |

The 10:05 p. m. train will arrive Terminal Station.

### Seaboard Air Line Railway.
Effective January 2, 1916.

| No. | Arrive From— | No. | Depart To— |
|---|---|---|---|
| 11 | N. Y. | 7:00 am | 11 Birm'm. | 6:30 am |
| 11 | Norfolk | 7:00 am | 30 Monroe | 7:00 am |
| 11 | Washin'n. | 7:00 am | 6 N. Y. | 3:00 pm |
| 11 | Portsm'h. | 7:00 am | 6 Wash'n. | 3:00 pm |
| 17 | Abbe,S.C. | 8:50 am | 6 Norfolk | 3:00 pm |
| 6 | Birm'm. | 12:10 pm | 6 Richm'd. | 3:00 pm |
| 22 | Memphis | 12:10 pm | 23 Birm'm. | 3:45 pm |
| 22 | Birm'm. | 12:10 pm | 5 Birm'm. | 5:20 pm |
| 5 | N. Y. | 5:00 pm | 5 Memphis | 5:20 pm |
| 5 | Washin'n. | 5:00 pm | 13 Abbe,S.C. | 4:00 pm |
| 5 | Norfolk | 5:00 pm | 12 N. Y. | 8:30 pm |
| 5 | Portsm'h. | 5:00 pm | 12 Norfolk | 8:30 pm |
| 12 | Birm'm. | 9:00 pm | 12 Portsm'h. | 8:30 pm |
| 29 | Monroe | 8:00 pm | | |

City Ticket Office, 68 Peachtree.

### Western and Atlantic Railroad.

| No. | Arrive From— | No. | Depart To— |
|---|---|---|---|
| 3 | Nashville. | 7:10 am | 94 Chicago | 8:15 am |
| 73 | Rome | 10:25 am | 2 Nashville | 8:35 am |
| 93 | Memphis | 11:55 am | 92 Memphis | 4:55 pm |
| 1 | Nashville. | 4:35 pm | 72 Rome | 5:10 pm |
| 95 | Chicago | 8:20 pm | 4 Nashville | 8:50 pm |

No. 95—Dixie Flyer, arrives Terminal Station.

## TAXICABS

GRAND OPERA
LUXURY—DIGNITY—PLEASURE.
PHONE BELLE ISLE
FOR RATES.
IVY 166. Ivy 5190.

VITTUR AUTO RENT CO.
BELL PHONE IVY 616. ATLANTA 623.
AUTOMOBILES FOR HIRE
Any Road, Anywhere, Any Time
CARS FURNISHED FOR ALL OCCASIONS
DAY OR NIGHT.
108 N. FORSYTH ST. ATLANTA, GA.

TAXICABS
EXCELSIOR AUTO COMPANY.
Atl. 3660—8 LUCKIE—Ivy 322

Read The Constitution Want Ads.

## BUSINESS OPPORTUNITIES

HERE IT IS.
FOR SALE.

WITHIN 40 miles of Atlanta, in the most desirable and prosperous little city. Is at once to be sold for part cash and balance satisfactory terms. The neatest, cleanest, prettiest fancy grocery business in the state of Georgia. Now doing annually $30,000 worth of business with gilt-edge city people. Books open to closest inspection. Only reason for selling preparing to leave state. P. O. Box 57, Atlanta, Ga.

WHO WANTS TO MAKE $2,000 TO $6,000 A YEAR?

ON an investment of $300 to $1,000, in a well-known, guaranteed AUTOMOBILE TIRE proposition; outside of Atlanta; references exchanged. Open to thorough investigation. Address K-129, care Constitution.

CONSULT US

IF you are seeking additional capital, desire a partner or want to sell, and your business has merit, we can assist you.
COTTON STATES INVESTMENT CO.,
609 Candler Bldg. Phone Ivy 475.

AN established manufacturer wants general sales manager to open office and manage salesmen. $300 to $700 capital necessary. Liberal contract; money-making possibilities unlimited. Will pay expenses to Chicago if you are man we want. A. C. W., 1012 Republic Bldg., Chicago.

FOR SALE—Established real estate business, handling city and farm property in best section of Alabama. Large number valuable options; sales past sixty days $40,000. Good reason for selling. Address Enterprise Real Estate Co., Huntsville, Ala.

FOR SALE—Well established garage business in southern city, with electric and gas car agencies. For particulars address "Purely Business," care Atlanta Constitution.

FOR SALE—Well established, high-class grocery store and market, in one of best residential sections in city. Address K-112, care Constitution.

WANTED—A partner. Half interest in one of the best guaranteed auto tire propositions in the city. Requires moderate cash capital. Address K-23, Constitution.

$2,000 SECURES half interest in established manufacturing business, banker preferred. Address P. O. Box 35, Atlanta, Ga.

## AUCTION SALES

H. BERNARD, at 56 N. Pryor, will either pay cash for your household furnishings or sell them for you. Phone Main 3806.

Read The Constitution Want Ads.

## BUSINESS CARDS

CONTRACTING AND CABINET MAKING.
CONTRACTING, CABINET MAKING, furniture repaired. J. B. Thurman. M. 2353-L.

FURNACE, STOVE & RANGE REPAIRING
STOVE DOCTOR, BROTHERTON.
Main 1460. 61 South Pryor Street.

HAT CLEANING
OLD HATS MADE NEW—Satisfaction guaranteed. Mail orders given prompt attention. ACME HATTERS, 20 EAST HUNTER ST.

MATTRESSES.
MATTRESSES
EXPERTS in mattress-making, renovating of all kinds on short notice. Cotton, hair, moss, sponge, feathers. Feathers wanted.
North American Mattress Co.
MAKERS OF SLUMBERLAND MATTRESS
38 AND 40 AUBURN. IVY 4427-L. ATLANTA 1092.

MATTRESS RENOVATING.
Trio Mattress Renovating Co.
WE DO THE BEST MATTRESS AND FEATHER RENOVATING. PHONE M. 4840.
Atlanta Mattress Co., high-grade mattress renovating. 147 Piedm't. I. 3847; Atl. 4847.

STORAGE AND PACKING.
Storage—Packing—Shipping.
DRAYAGE TO WAREHOUSE FREE.
We Employ White Men Only.
PAISLEY TRF. & STOR. CO.
Main 2553. 23 PETERS ST. Atl. 5314.

HAULING AND TRANSFERRING.
COLLINS TRANSFER COMPANY—Teaming and freight hauling. Machinery and safe moving. 507 Gould Bldg. Main 4855.

TITLES.
A GUARANTEED TITLE MEANS A GOOD TITLE.
ATLANTA TITLE GUARANTEE CO., Trust Co. of Ga. Bldg. Ivy 71.

HATTERS.
HATS OF ALL KINDS cleaned and reshaped into latest styles at 174½ Walton street. C. Christensen, Ivy 6527-J.

MIRRORS RE-SILVERED.
Gate City Mirror Works
MIRRORS re-silvered. New Mirrors made to order, half price for next 10 days. 166 Whitehall st. Phone Main 2149-J.

NEW RUBBER TIRES.
PUT on your baby's carriage; repaired, repainted and re-covered. Robert Mitchell, 227-29 Edgewood avenue. Ivy 3076.

SHIPPING AND STORAGE.
THE Haverty Furniture Company will store, pack or ship your household goods; reasonable and responsible. Bell phones, or call at office. AUBURN AVE., CORNER PRYOR.

SHOE REPAIRS.
GOODYEAR SHOE REP. CO., 218 Peachtree (Masonic Temple). Work called for and delivered. Ivy 1959.

SHOE RENURY.
SHOE RENURY 32 AUBURN AVE. Ivy 2310. Work called for and delivered. Atlanta 1492.

TRUNKS, BAGS AND SUIT CASES RETAILORED AND REPAIRED.
ROUNTREE'S 77 WHITEHALL STREET.
Phones—Bell, Main 1576; Atlanta 1564.

WALL PAPER AND DECORATIONS.
J. HOPE HOLLINGSWORTH.
GEORGIA PAINT AND GLASS CO., 37 Luckie street. Ivy 822.

WINDOW CLEANING.
NATIONAL WINDOW CLG. CO., 47 E. Hunter. M. 1175. M. 1724.

## DRESSMAKING—SEWING

HEMSTITCHING, 8c yard; skirts pleated, 50c; pecoting, 10c yard; buttons covered 10c dozen. Mail orders. Altman Pleating Company, 73½ Whitehall street. Main 134.

SEWING FOR CHILDREN. 54 EAST ALEXANDER.

WANTED—Plain or fancy sewing, neatly and quickly done. Ring West 460-J.

## MEDICAL

MEN'S DISEASES CURED
or no charges. Also piles without the knife; rheumatism, catarrh and WOMEN'S DISEASES without operation. Finest equipment. Low prices. Consultation free. Everything confidential. Dr. Holbrook, American-European Specialist in Chronic Diseases.
324-325 AUSTELL BLDG.

MRS. DR. E. W. SMITH, 516 W. Peachtree St., between 5th street and Peachtree place. Ivy 469. Diseases of women and children. Electric treatment in chronic diseases.

## WANTED—Board and Room

MAN and wife and 10-year-old boy want apartment and board, with private family preferred. Willing to pay for comfort. Address K-135, care Constitution.

BOARD wanted by couple. No boarding house need answer. State price and location by May 1, Address K-81, Constitution.

## ROOM and BOARD

NORTH SIDE.
PEACHTREE INN
291 PEACHTREE. PHONE IVY 67.
FOR TRANSIENTS, TOURISTS & FAMILY. An Ideal Home for Atlanta Business People. Am. Plan, $1.50 Day Up; Eu. 50c Up. SPECIAL WEEKLY & MONTHLY RATES.

IVY 3235 wants two young men or couple to board in private north side home; every convenience.

27 AUBURN AVE., neatly furnished rooms and first-class board; also table board; all modern conveniences; 2 blocks of Five Points; very reasonable rates. Atlanta phone 5797-A.

WANTED—Refined couple or two men to board in private home of three; delightful home comforts, one block from First Methodist church. Ivy 7125-L.

123 W. HARRIS STREET
NICELY fur. rooms, hot baths; board optional; also table boarders solicited.

53 W. BAKER
GOOD table board. Nice, cool rooms; homelike; close in. Ivy 5256-J.

COUPLE of young men, large room, bath, private family; best resident section. Dinner in evening. Walking distance. Ivy 3322-J.

TO couple wishing the best large front room with board with or without private bath. 7 East Eighth st. Ivy 4258-L.

THE CARROLL—62 WALTON STREET. Excellent board. Electricity. Hot baths Reasonable.

THE NEW ROY, 24 E. ELLIS.
UNDER new management; rooms newly papered and renovated; first-class board.

VERY desirable room, steam heat, bath; excellent board; couple or young men. Apt. 2, Ivy 1564. 14 W. Peachtree.

THE WILTON 220 PEACHTREE street. Splendid rooms, excellent table. Ivy 5795.

PLEASANT room with 2 meals to 2 refined business women. Private home. Reasonable; reference. 530 Piedmont ave.

FRONT CORNER ROOM, private bath, good meals, new paint and paper, convenient location; summer rates. Phone Ivy 152.

EXCELLENT table board. Meals by day or week; reasonable rates; easy walking distance; also cozy rooms. Ivy 391-L.

WANTED—Students to room and board in private north side home; all conveniences. 98 Summit avenue.

17 EAST FIFTH ST.
LARGE room for couple or two young men. Phone Ivy 5761 for particulars.

WANTED—Two young men or couple, to occupy room, with board; private home; walking distance; reasonable. Ivy 5756-L.

33 Cone Board and rooms; best location. 1 block of postoffice. Ivy 6934.

LOVELY room, private home; W. 12th St.; for business couple or gentlemen. I. 3786.

PRIVATE family. Peachtree place, room next bath, with or without meals. I. 2978-J.

COME TO 63 West Cain st. for good meals; table boarders solicited.

THE MILLER HOUSE. 50 Houston street. Best rooms and board; reasonable.

DELIGHTFUL room; also table board if desired. 596 Piedmont avenue. Ivy 2535-L.

613 PEACHTREE, large room suitable for young men. Convenient to bath. I. 6132-J.

NICE room, with board, for young men. 74 Forrest avenue. Ivy 6554-L.

80 WALTON, fur. rooms with delicious home cooking; walking distance.

## BOARD AND ROOMS

NORTH SIDE.

383 PEACHTREE, rooms, single or en suite; elegant; reduced rates. Ivy 2148-L.

LARGE, bright rooms, with board; reasonable; walking distance. 50 Orme street.

LARGE room for 2 gentlemen; board optional; well ventilated; near in. M. 3904-J.

BUSINESS woman wants roommate; references exchanged; good board. Ivy 5972.

YOUNG BUS. woman wishes roommate, West Peachtree home, board reas. I. 4081-J.

FRONT room, choice location, refined surrounding, near the Peachtrees. Ivy 1533.

SOUTH SIDE.
ROOMS
ROOM with or without board; all conveniences. 161 Grant.

ROOM, one month free, if any young man will come and bring three friends with him, I will room him one month free. 16 Garnett street.

WANTED—Four young men or two couples to board in private home, close in; house screened, good home cooking. M. 3173-L.

ROOM, with or without board, all conv., near Grant Park. 190 Grant.

ROOMS and then some more rooms, very cheap; walking distance. 335 S. Pryor st.

ROOMS for rent, cheap, at the best location in town. 40 McDaniel street.

ROOMS with all conveniences, with or without board. Apply 4 Elliot street.

ROOMS with or without meals, very cheap, walking distance. 132 South Forsyth.

GOOD home cooking, all conveniences, cool, summer-like rooms. 12 Garnett St.

LARGE rooms, all modern improvements, very cheap. 198 Central.

ROOMS within walking distances; very reasonable. Apply with ref. K-37, Constitution.

ROOMS, with or without board; all modern conveniences. Apply at 17 Cooper street.

ROOMS, with or without board; nice locality. Apply 28 Cooper street.

ROOMS within walking distance; also good board and best of prices. 1 Cooper.

WEST END.

COZY fur. front room, with board for couple or 2 gentlemen, in private family; all conveniences. Phone West 1203-J.

FOR RENT, with board, in best section, room, with private bath; also garage. Address K-35, Constitution.

WANTED—2 or 4 boarders; no children; in private home; parties who will furnish own room. Phone West 495-J.

NICELY fur. rooms in West End; all conveniences; desirable locality. 260 Oak.

INMAN PARK.

3 DELTA PLACE, few select boarders in private family. Ivy 1214-L.

## FOR RENT—Housekeeping Rooms

NORTH SIDE.

ONE side of attractive bungalow, consisting 2 large home-like rooms and kitchenette, Ponce de Leon-Boulevard section; gas range, water. Phone furnished. Something different. Ivy 8812-J.

THREE fur. rooms for light housekeeping to couple without children in home with owner; all conveniences and close in. Call at 100 West Harris.

TWO lovely furnished rooms and kitchenette; all con.; close in. Address Landlord, giving name and phone No. 19 E. Baker.

FOR RENT—Furnished, steam-heated rooms, with kitchenette. 293 N. Boulevard. Ivy 2064. No children.

1 OR 2 attractive rooms and kitchenette; complete housekeeping; all conveniences. 255 W. Peachtree. Ivy 7828.

COMPLETELY fur. downstairs room, for housekeeping, $1.50 per week. Ivy 6764.

THREE nice unfur. rooms for housekeeping, all conv.; references exchanged. I. 9355.

2 LARGE UNFUR. ROOMS; ALL CONVENIENCES. 103 W. PEACHTREE ST.

LARGE room and kitchenette; completely fur. for housekeeping. Phone Ivy 1910-L.

2 LARGE FUR. ROOMS; ALSO ROOM AND KITCHENETTE. 142 W. PEACHTREE.

FOUR connecting rooms for housekeeping; hot water; references. 53 Currier street.

FOR RENT—Two connecting housekeeping rooms, 18 W. Linden. Ivy 3322-J.

THREE large, unfur. rooms; all conveniences; close in; rent rea. 90 Courtland.

TWO large, nicely fur. rooms, with kitchenette, every conv. 48 W. Peachtree place.

SOUTH SIDE.

ENTIRE second floor, 2 rooms, private bath, conveniences for housekeeping, to couple only. References. 138 Cooper st.

TWO large housekeeping rooms to adults only; electric lights, hot water. 383 Washington. Main 4146-L.

TWO unfur. rooms, kitchenette; private entrance. 12 Little st. Atlanta 3177-A.

WEST END.

TWO very desirable upstairs rooms, completely fur. for light housekeeping; excellent neighborhood, in pri. home. West 1045.

THREE desirable connecting rooms, all conveniences. Phone West 1559-J.

SUBURBAN.

3 CONNECTING fur. housekeeping rooms; hot water, bath, sink in kitchenette; electricity, near car, by owner. College Park. Price $16. Bell Phone East Point 63-L.

## WANTED—Rooms

YOUNG MAN wants north side room, conveniences, with or without board, close in, May 1st. "S.," Box K-138, care Constitution.

WANTED—3 or more furnished rooms centrally located or will subrent furnished flat or house. State full particulars. Address K-125, Constitution.

## FOR RENT—Rooms

FURNISHED—CENTRAL.
GATE CITY HOTEL
COR. Trinity Ave. and Forsyth St. Splendid rooms, fur. heated, hot and cold running water and electric lights, 50c, 75c, $1 per day. Single rooms, $2.50 and up per week. Double rooms for 2 to 4 persons, $3 and up.

THE MITCHELL
159½ WHITEHALL, now open; all large, outside rooms; newly furnished throughout. Rates by day, week or month. M. 4673.

THE PICKWICK
TEN STORY AND FIREPROOF.
WELL furnished rooms with connecting bath. Covenient shower bath on each floor. 77 Fairlie Street. Near Carnegie Library.

POSTAL ROOMS FOR GENTLEMEN. 29½ Fairlie, next Postoffice. Modern. New.

11 CONE STREET
NICELY fur. rooms, by the day, week or month; near postoffice.

35 CONE ST., fur. rooms, one block postoffice. Transients solicited.

22 CARNEGIE WAY, APT. C.
NICELY fur. room; all apt. conveniences.

FURNISHED—NORTH SIDE.

AVALON, APT. 26.
247 W. PEACHTREE, LARGE FRONT ROOM, PRIVATE ENTRANCE, FOR ONE OR TWO YOUNG MEN.

TWO nice furnished rooms, in private residence; North Ave.; for Grand Opera week. $1 per day. Convenient to Auditorium. Ivy 8698-J.

LARGE, nicely furnished room in the Wellington apt.; suitable for 1 or 2 gentlemen, adjoining bath; reasonable. Ivy 9550.

LARGE, light, attractive room, adjoining bath, private family, one block of Peachtree. Phone Ivy 6641.

TWO NICELY FUR. FRONT ROOMS, ALL CONV., GENTLEMEN PREFERRED. FOR PARTICULARS, IVY 2978-L.

385½ PEACHTREE, APT. 4, nicely fur. front room, hot water, electric lights; walking distance. Ivy 6724.

15 W. ELEVENTH, near Peachtree, fur. front room, nice home. Ivy 5696.

FOR FURNISHED ROOMS COME TO 111 COURTLAND. $1.50 PER WEEK.

2 FUR. rooms; 2 beds in each; hot water; walking distance. 23 East Harris.

1 NICELY fur. front room, dining room and kitchenette; walking distance. Ivy 4340.

58 EAST ELLIS, large, well ventilated. Call Ivy 2403-J.

FURNISHED rooms. 21 E. Cain, four doors from Peachtree. Ivy 5242.

500 PEACHTREE, one large room, with private entrance. Ivy 7593-J.

NICELY fur. rm., adjoining bath, electric lights, conv., 152 W. Peachtree. I. 3618-L.

NICELY FURNISHED front room, north side. Ivy 3842-J.

TWO neatly fur. rooms for gentlemen or ladies; excellent neighborhood. Ivy 1910-L.

128 LUCKIE ST.—Nicely fur. rooms for couples or gentlemen. Atlanta 2203.

NICELY fur. front room; walking distance, gentlemen preferred. 177 Ivy st. Ivy 9457.

W. PEACHTREE—Choice front room, tile bath, new home with owner, ref. Ivy 99.

40 FORREST AVE., furnished rooms, walking distance; meals next door.

## FOR RENT—Rooms

FURNISHED—SOUTH SIDE.

503 WASHINGTON
NEATLY FURNISHED room and kitchenette, couple or bachelor apartment; electric lights, hot water and telephone. $11 per month.

FURNISHED rooms, within walking distance. Apply 173 E. Boulevard.

FURNISHED—WEST END.
FURNISHED rooms, modern conv., best part West End; reasonable. West 31-L.

UNFURNISHED—NORTH SIDE.
THREE connecting rooms, first floor, with private family; lights and water furnished. 490 Ponce de Leon. Ivy 3315-J.

UNFURNISHED—SOUTH SIDE.
THREE nice rooms for housekeeping; all conveniences; adults only. 94 Augusta avenue. Main 5672-L.

TWO or four connecting second floor rooms; all conveniences. 117 Pulliam street.

UNFURNISHED—WEST END.
ALL or part of 5-room apt., with owner; every convenience. West 544.

## APARTMENTS, HOUSES, ETC.

## FOR RENT—Apartments

UNFURNISHED.
STEAM-HEATED APTS.
THE PIEDMONT PARK APTS.
THE AVALON.
THE DELAWARE.
THE SPRING.

HIGH-CLASS apartment houses, first-class locations, 2, 3, 4 and 5-room apartments. Very attractive inducements. Call Ivy 1511. Smith, Ewing & Rankin.

NEW APT. for rent May 1 at 385 Piedmont avenue. 2 bedrooms and large sleeping porch, sitting room, dining room, kitchen, bath and all conveniences, $30 per month. Apply to H. E. Harmon, owner, 845 Equitable building, or on premises.

PEACHTREE ROAD — BEAUTIFUL 7-ROOM APARTMENT, INCLUDING LIVING ROOM, DINING ROOM, THREE BEDROOMS AND SUN PARLOR, HEAT AND HOT WATER INCLUDED, IN EXCLUSIVE RESIDENCE SECTION. D. E. GIFFIN, OWNER. IVY 6154-J.

TWO modern apartments, five rooms each, corner Juniper and Tenth streets, one block of Peachtree; separate furnace for each. Price, $31.50; big bargain. George P. Moore, 10 Auburn avenue.

ALABAMA apartments, 67 Gordon St., best neighborhood and car service; four rooms, bath, front porch and sleeping porch; steam heat; hot water; fresh air and sunshine; terms reasonable. Call West 267.

APARTMENT No. 1, in the Devonshire, corner Piedmont avenue and Third street, to sub-lease; consists of three rooms and sun parlor. Phone Ivy 4446.

DESIRABLE 4-room upper apartment; electricity; adults, near state capitol. Main 2796.

PALMER—Peachtree place, fireproof building, passenger elevator, 5-room apartment. Benj. D. Watkins. Main 648.

212 EAST PINE ST.—Upper four-room flat; electric lights, separate entrances, sleeping porch, $30; adults. Ivy 6486.

ATTRACTIVE 3-room apartment, porcelain bath, 2 porches, private entrance. Jackson st. Also 2 furn. rooms. Apply 132 Angier.

TWO 5-room apartments, 622 Pryor street; brand new and have every modern convenience; $22.50 per month. Ivy 1355-J.

TWO rooms, kitchenette and bath, all modern conveniences. Phone Ivy 7093.

BEAUTIFUL 4-room apt., close in. 136 W. Peachtree. Phone Ivy 7265.

PARTY leaving city for 6 months wishes to rent apartment. Main 2022-J.

7 ROOMS, hall, large porches, walking distance; reas. 84 Williams, near Baker.

STEAM-HEATED APTS., the Sumner, Juniper near 4th. For particulars call M. 648.

FURNISHED.

COMPLETELY fur. apartment, 3 large, bright rooms with sleeping porch, private bath, kitchenette; every conv.; private entrance; exceptionally nice; ref. Ivy 6536.

WITH OWNER—THREE-ROOM FURNISHED APARTMENT, TWO PORCHES, BATH, PRIVATE ENTRANCE. IVY 7963-J, AFTER 6 P. M.

FURNISHED apartment near Piedmont park, has four rooms, nicely furnished; every convenience. Call Ivy 1360 or Ivy 8657-L.

ONE beautiful 4-r, apt. fur., with all conveniences; close in. Address Landlord, giving phone No. and name. 19 E. Baker.

FURNISHED APARTMENT, two rooms, for rent to gentlemen. References exchanged. Ivy 5219-J.

5-ROOM APT., nicely fur.; vacant May 1. Apply 195 Ivy, Apt. 4.

FURNISHED OR UNFURNISHED.
THE LIVINGSTON
95 EAST NORTH AVENUE.
MOST attractive apartment in city; 3 or 4 bright, airy rooms; white tile bathrooms with shower; ice free; janitor service; absolutely up-to-date. Very reasonable. Ivy 2928-X2.

WANTED—Sublease an apartment of two rooms, bath and kitchenette; furnished or unfurnished, from May to Sept. Rooms over pay rent. Phone Ivy 8769.

## WANTED—Apartments

FURNISHED.

WANTED—To rent for summer months only, a furnished apartment on north side beyond Forrest avenue. Must be upstairs and price not exceed $25. Address "Tenant," room 521 Hurt building, giving all particulars.

## FOR RENT—Houses

UNFURNISHED.

WEST END—Six rooms and bath, servant's room; first-class, modern; best residence section. Call West 9-J.

NO. 614 HIGHLAND AVE.—Five bedrooms, two baths, two sleeping porches, east front lot 50x295, for lease or will sell on easy terms. Take small piece property as cash payment. George P. Moore, 10 Auburn Ave.

NO. 857 PEACHTREE ST.—Modern 10-room house, very convenience, suitable for two families, attractive lease. George P. Moore, 10 Auburn avenue.

FOR RENT—East Lake, 7-room house, on car line, only $15 per month; all improvements. Ivy 469. Owner.

FOR RENT—604 Highland ave., 6-room house, with large back yard and all conveniences. Call Main 2059-J.

SEVEN ROOMS, excellent condition, 264 Forrest avenue. Apply at 272, tent moderate.

OUR weekly rent list gives full description of anything for rent. Call for one or let us mail it to you. Forrest & George Adair.

CONSULT our Rent Bulletin.
Smith, Ewing & Rankin.

FURNISHED.

FOR RENT—Beautiful 6-room cottage, nicely furnished, all conv.; best section West End. Phone West 672.

24-ROOM HOUSE, CLOSE IN, NEAR Peachtree. Special price to right party. Phone Ivy 3265-J for particulars.

INMAN PARK section, beautifully furnished home, from June 10 until September 15. References exchanged. Phone Ivy 4178.

BEAUTIFULLY fur. home, sleeping porch, shade; cheap. W. Peachtree, Constitution.

FURNISHED OR UNFURNISHED.
FOR quick results list your vacant houses with Beasley & Hardwick. 20 Walton St.

FOR results list your property with Sharp, Boylston & Day. 12 Auburn avenue.

## FOR RENT—Offices

FOR RENT—Offices in Constitution building; all modern conveniences. See John Knight.

DESIRABLE OFFICES, single and en suite. Some of these are equipped with compressed air and dental waste; hot and cold water in all offices; all-night elevator service; location best in the city and service unexcelled. Candler building, Candler Annex and Forsyth building. Asa G. Candler, Jr., Agent. Phone, Ivy 5374. 322 Candler building. See Mr. Wilkinson.

Read The Constitution Want Ads.

## FOR RENT—Typewriters

TYPEWRITERS

TYPEWRITERS rented 4 months for $5 and up. Factory rebuilt guaranteed typewriters as low as $15. Special bargains always in stock. Write for list C-70. It's free. Send today. American Writing Machine Company, 40 N. Pryor St., Atlanta, Ga.

## FOR RENT—Desk Room

FOR RENT—Desk space in Grant building, with use of phone; reasonable. Call 529 Grant building. Phone Ivy 764.

## FOR RENT—Stores

WE have several high-class retail store locations that have been off the market for past five years, suitable for any business. Also short term lease on central stores at 25 to 50 per cent off regular price. If you are in the market it will pay you to see George P. Moore, 10 Auburn ave.

## FOR RENT—Miscellaneous

IF YOU want to rent apt. or business property, see B. M. Grant-A. S. Adams Co., Grant bldg.

## REAL ESTATE

## WANTED—Real Estate

CITY.
WANTED-HOME IN INMAN PARK OR DRUID HILLS

I HAVE party that wants home in either section as above stated of farm 6 to 7 rooms as above something nice, with all modern improvements on good lot, on or near car line. Have one of the best pieces of Georgia avenue property to exchange and will pay cash balance. John D. Muldrew, 807 Empire building.

WANTED—HOMES
FROM $3,000 up we have customers waiting to buy, so come in and list your property with us.
G. A. WIGHT.
314 Empire Bldg. Ivy 8911.

WANTED—LOT IN DRUID HILLS SECTION

I HAVE a party that wants lot in the Druid Hills section; must be not less than 150 feet front by 500 feet deep and prefer it larger; will pay cash, but it must be a bargain. John D. Muldrew, 807 Empire building, Atlanta, Ga.

WANTED—A BARGAIN.
GET in touch with us right away if you you have a genuine bargain to offer. We will get you quick results. James L. Wright or E. C. Rupley, 606 Empire bldg.

LIST YOUR property with us. We have 4 salesmen that produce results. W. L. Cline Realty Co., Main 410.

CAN place your money on high-class Atlanta and suburban property at 7 and 8 per cent. R. F. Bishop, 1217 Atl. Nat. B. M. 5202.

LIST your homes, lots, farms, acreage with Hugh J. Lynch, 305 Peters bldg. M. 3036.

FARM LANDS.
FARMS WANTED IN GEORGIA

I WANT to communicate with the owners of farms in any section of Georgia, from 25 acres up to 5,000 or more. They must be cheap for cash. Will deal with owners only, direct. John D. Muldrew, 807 Empire Bldg., Atlanta, Ga.

## REAL ESTATE—Sale, Exchange

SUBURBAN, FOR SALE OR EXCHANGE

LOVELY suburban home, fronting popular car line, with 7½-minute schedule; ten-room house, in grove of magnificent oaks, electric lights, porcelain bath, city water, sewerage; front 310 feet on car line and 500 feet deep, over two acres. Only 4 miles out. Very choice section. Owner would take some other property in exchange. Loan of only $1,600 to assume. It is cheap at price owner will sell, $6,500. Fine place for your cows, chickens and good living. Beautiful, clear stream of water through one corner; excellent opportunity to secure a suburban home with city conveniences.

JAMES L. LOGAN
Phone—Ivy 4051. 301 Empire Bldg.

WILL TAKE vacant lot or good auto as first payment on Decatur bungalow. Has 6 rooms, hardwood floors, thoroughly modern, gas, electric lights, sidewalks, etc. Lot 50x200 feet, corner, east front, three blocks from courthouse, Druid Hills section. No. 36 Ponce de Leon place. See P. B. Hopkins, Empire building.

A BARGAIN—$7,000 home, up-to-date in every respect, Memphis, Tenn. Will sell cheap or trade for bungalow in Atlanta. Mr. Hogg. Ivy 2710.

FOR QUICK EXCHANGE—My $625 equity in bungalow, ten acres Florida land, for clear Atlanta or Macon lot. P. Anderson, R. No. 1, Hawkinsville, Ga.

SEVERAL valuable parcels of real estate at low prices on long terms or for exchange. Owner, P. O. Box 369.

## REAL ESTATE—FOR SALE.

NORTH SIDE.

DRUID HILLS HOME—A 10-room, 2-story and basement brick, built for a home. Beautifully arranged and elegantly finished. Four bed rooms, two baths, sleeping porch. Large lot, servant's room, bath and laundry. Terms to suit reliable party. I want you to see it with me.

MYRTLE STREET 9-room, 2-story home. Five bed rooms, two baths, beauty; corner lot. Worth $9,500. I want an offer.

257 EAST NORTH AVE.—A splendid 6-room modern cottage, newly painted and in first-class condition. It's good for a home as well as an investment at $2,850.

PIEDMONT AVE. LOT

# NEGRO GIVEN 20 YEARS FOR ASSAULTING GIRL

### Judge Park Quickly Disposes of Case in Morgan County Court.

Madison, Ga., April 24.—(Special.)—A special session of Morgan superior court convened this afternoon to try the negro Tom or Ike Perry for criminal assault. The negro had been caught by the citizens of Durdins district last week with the idea of immediate lynching, but cooler heads prevailed with the crowd and he was turned over to the sheriff who hurried him off to Athens for safekeeping until he could be tried by the court. The negro had attempted to assault a young 12-year-old white girl of Durdins district while she was returning from school week before last.

Judge Park, of the superior court, had ordered a special session of court to meet this afternoon. There was no outbreak from the large crowd of white citizens who crowded the courthouse. Everything was quiet, and the negro had a fair and impartial trial. When the court opened and the roll of the grand jury had been called, all responding to their names, Judge Park addressed them in a short talk. He told them that he was glad that the citizens of Morgan county were composed of men who were law-abiding and willing for the law to take its natural course, and that such action on the part of the citizens would redound with credit to them and produce a most salutary effect throughout the whole south and country.

The judge stated that he had discussed the advisability of bringing the prisoner from Athens for trial and was told that there was absolutely no danger of an outbreak; that every one seemed to desire the law to take its course. He said as soon as he was requested to hold this special term that he set it as early as it could have possibly been done. Judge Park's remarks were very eloquent and created much applause.

Court took a recess for one-half hour after which time the prisoner had been brought from Athens. The grand jury had found a bill of indictment for assault with intent to rape and the trial proceeded. As it was thought that the negro, through the advice of his appointed counsel, had concluded to enter a plea of guilty, no traverse jury were summoned. The trial was a short one. After the negro had entered his plea of guilty, the judge sentenced him to twenty years in the penitentiary, at the same time warning him and his kind of the certainty of swift and dire punishment in all such cases.

The whole affair was quiet, orderly and legal and reflects great credit on Morgan county as an orderly and law-abiding section.

# THOMAS COUNTY MELON PRODUCERS ORGANIZE

### Farmers of South Rush to Join Newly Organized Produce Exchange.

Fashioned after the citrus fruit and various other fruit and produce exchanges throughout the country, the Thomas County Produce exchange is just completing organization, with L. C. Busch, secretary of the Commercial Association for Thomas county, Thomasville, Ga., as its secretary.

"We are building up a big, strong organization," said Mr. Busch, who, with Mrs. Busch, came to Atlanta to visit the opera on the opening night of the week, "and the farmers and fruit growers of the country are co-operating with us in a splendid manner.

"Just now we are busily engaged in enlisting the aid of, and placing the exchange in position to aid in turn, the watermelon growers of the county, and so heartily have they fallen in with the spirit of the thing that we have already 'signed up' seventy-five per cent of the watermelon crop for 1916.

"Also the exchange will have a prominent part in the big fair we expect to 'pull off' at Thomasville next November 1, 2 and 3."

Mr. Busch is also secretary of the Thomas County Fair association and of the Sanitary Dairy association of Thomasville and Thomas county.

## *Lost New Jersey Boy Thought to Be Found In Hall Co. Gypsy Camp*

Gainesville, Ga., April 24.—(Special.) The long lost child of Mrs. Ella Glass, of Jersey City, N. J., little Jimmy Glass, of whom a description has been widely published, is supposed to have been found in a gypsy camp near the city.

J. H. Reynolds, a real estate agent of the city, believing from a description of the child that the little boy in the camp is the Jimmy Glass wanted by the New Jersey mother, telephoned to Governor Harris for a full description, and upon receiving same carried Dr. P. E. B. Robertson, mayor of the city, out to the camp to identify the child, if possible, by a mole behind the ear and the shape and set of his teeth.

Dr. Robertson, it is alleged, stated the description tallied and habeas corpus proceedings were instituted late Saturday afternoon. Dr. Robertson is out of the city and cannot be seen; at any rate, could not be had for a witness before Judge Wheeler, before whom the case was tried in chambers this afternoon at 2 o'clock.

Mr. Reynolds swore that he had communicated by telegraph with Mrs. Glass and hoped to have her here within the next day or two. On the other hand, J. H. Davis and J. H. Bagwell swore that they had known the child for a number of years and that it was the son of Mr. and Mrs. William Costello, who claim to be its parents and who testified it was their son.

Judge Wheeler postponed the hearing of the case until Wednesday morning at 10 o'clock, at which time it is hoped Mrs. Glass can be present.

## *Milledgeville Gives Dixie Highway Officer A Rousing Reception*

Milledgeville, Ga., April 24.—W. S. Gilbreath, field secretary of the Dixie Highway association, arrived in Milledgeville at 4 p. m. He was met by the Baldwin County Dixie Highway council and given a royal welcome. The Georgia Military band and local autoists joined in the greeting.

Mr. Gilbreath addressed the citizens at the city hall on the subject of "The Dixie Highway and What It Will Mean to the South." A large number joined the Dixie Highway association after the address. Mr. Gilbreath will go to Macon tomorrow.

The officers of the Baldwin county council are as follows: Miller S. Bell, president; J. E. Kidd, vice president; Edward A. Tigner, secretary; Leo Joseph, treasurer; E. T. Milligan, R. W. Hatcher, T. M. Ham, J. T. Jackson, directors.

The official road signs and arches at entrances to Baldwin county will soon be put up on the Dixie highway.

## *ATLANTA WOMEN LEAVE FOR THE PRESBYTERIAL*

At 4 o'clock tomorrow afternoon in two special cars over the Central of Georgia line, 75 Atlanta women, members of the presbyterial, the women's auxiliary of the Atlanta presbytery, will leave to attend the meeting to be held at Griffin April 26, 27 and 28. There are six district presbyterials in Georgia, that of which Atlanta is a part embracing 23 counties.

# *Cotton Recovers After Sag Due to Liquidation*

### Early Selling Proved to Be Switch of Near Months for Distant Month Deliveries.

RANGE IN NEW YORK COTTON.

| | Open | High | Low | Last Sale | Close. | Prev. Close. |
|---|---|---|---|---|---|---|
| Jan. | 12.37 | 12.43 | 12.37 | 12.40 | 12.45 | 12.45 |
| May | 11.79 | 11.85 | 11.76 | 11.83 | 11.88 | 11.86 |
| July | 11.93 | 12.03 | 11.90 | 12.02 | 12.01 | 11.91 |
| Oct. | 12.16 | 12.25 | 12.16 | 12.23 | 12.22 | 12.20 |
| Dec. | 12.28 | 12.40 | 12.28 | 12.38 | 12.38 | 12.38 |

RANGE IN NEW ORLEANS COTTON.

| | Open | High | Low | Last Sale | Close. | Prev. Close. |
|---|---|---|---|---|---|---|
| Jan. | 12.08 | 12.20 | 12.12 | 12.17 | 12.19 | 12.20 |
| May | 11.61 | 11.97 | 11.59 | 11.66 | 11.64 | 11.71 |
| July | 11.78 | 11.88 | 11.77 | 11.88 | 11.87 | 11.89 |
| Oct. | 11.86 | 11.95 | 11.85 | 11.93 | 11.87 | 11.97 |
| Dec. | 12.01 | 12.11 | 12.00 | 12.10 | 12.10 | 12.11 |

New York, April 24.—A sharp decline was followed by rallies in the cotton market here today with July contracts selling up from 11.90 to 12.02, and closing at 12.01. The general list closed steady, 3 points net lower to 2 points higher, May being lower, while later deliveries were unchanged to 2 points above the closing figures of last Thursday.

There was quite an active flurry of liquidation at the opening. A good deal of this selling seemed to come from Wall street sources, and it was supposed that scattering long interests had been unsettled by Saturday's break in the stock market. There was also rather heavy liquidation of May in preparation for the probable circulation of notices tomorrow and the opening was barely steady at a decline of 7 to 11 points, with May selling at 11.76 and October at 12.10 on or immediately following the call.

Many of the sells of May seemed to be rebuying in the later months, which helped to absorb scattered Wall street liquidation, however, while prominent trade interests were buyers of near months, and the offerings of May seemed to be readily absorbed at a discount of from 15 to 18 points as compared with July. This demand served to steady the market and prices rallied to about Thursday's closing level, or a shade higher in the case of new crop months during the middle of the afternoon. There was some further scattering May liquidation on the bulges, and the tone was somewhat unsettled, although closing prices were at practically the best point of the day on most of the active positions. A good deal of the business was in the way of switching from near to late months.

The firmer ruling of the stock market seemed to promote rather a more optimistic view of international politics, and probably helped to steady the market after the opening break. There appeared to be nothing in the weather news or in reports reaching here from the south to attract any particular attention and the interest of the trade seemed to center on the course of near-month liquidation.

Spot cotton steady; middling uplands 12.05; sales 1,000 bales.

**New Orleans Prices Irregular.**

New Orleans, April 24.—After a slump around the opening today the cotton market steadied up on a good class of buying and finally almost wholly recovered the early loss. The chief reason for the strength in the contract market appeared to be that futures were trading a dollar a bale under the basis of spots, middling being quoted at 11.88, while May at its highest stood at 11.64. Spots were steady and bears appeared to be afraid to try to depress futures to lower levels.

Around the opening the market lost 11 to 12 points. At the best of the session prices were unchanged to 3 points off compared with the last prices of last week. The close was irregular, with the trading months unchanged to 7 points down, net. May showing the widest loss.

International politics were the chief depressing feature, but bear comment was excited by the rains in Texas and also by the liquidation of May contracts, which made its appearance during the day. Holders of May longs were evening up in anticipation of the first notices in that position, which will appear tomorrow.

Spot cotton steady, unchanged. Sales on the spot 1,120; to arrive 800. Good ordinary 10.38; strict good ordinary 10.88; low middling 11.38; strict low middling 11.63; middling 11.88; strict middling 12.13; good middling 12.38; strict good middling 12.63. Receipts 780; stock 306,509.

## *COTTON MOVEMENT*

ATLANTA 4s—QUIET, 12.00c.
TOTAL STOCK—67,555 BALES.

**Port Movement.**

New Orleans—Middling 11.88; receipts 780; sales 1,920; stock 306,059.
Galveston—Middling 12.35; receipts 2,703; exports 3,933; sales 200; stock 299,858.
Mobile—Middling 11.75; receipts 666; sales 175; stock 24,541.
Savannah—Middling 11.88; receipts 2,377; sales 526; stock 157,262.
Charleston—Middling 11¾; receipts 240; stock 67,140.
Wilmington—Middling 11¾; receipts 1,047; stock 60,602.
Norfolk—Middling 11.75; receipts 1,360; exports 500; stock 1,819; stock 104,765.
Baltimore—Stock 6,100.
Boston—Middling 12.10; receipts 81; stock 8,500.
Philadelphia—Middling 12.30; stock 2,811.
New York—Middling 12.05; receipts 275; sales 1,000; stock 251,100.
Minor ports—Receipts 4,528; exports 10,527; stock 45,452.
Total today—Receipts 14,970; exports 14,770; stock 1,823,810.
Total for week—Receipts 25,351; exports 30,992.
Total for season—Receipts 6,433,615; exports 4,325,972.

**Interior Movement.**

Houston—Middling 12.25; receipts 5,727; shipments 7,170; sales 1,053; stock 97,002.
Memphis—Middling 12.00; receipts 696; shipments 2,239; sales 2,850; stock 196,248.
Augusta—Middling 11.75; receipts 746; shipments 630; sales 3,667; stock 130,409.
St. Louis—Middling 12.00; receipts 249; shipments 249; stock 20,996.
Cincinnati—Receipts 462; shipments 635; stock 17,379.
Little Rock—Middling 12.25; receipts 57; shipments 130; sales 130; stock 32,044.
Dallas—Middling 11.80.
Montgomery—Middling 11.50.
Total today—Receipts 7,937; shipments 12,203; stock 483,979.

## *BAINBRIDGE ANNOUNCES MEMORIAL DAY PROGRAM*

Bainbridge, Ga., April 24.—(Special.) Under the auspices of the local United Daughters of the Confederacy Memorial day will be observed here Wednesday. An interesting program has been arranged to take place in the city park near the confederate monument.

Secretary of the Bainbridge Board of Trade Quinby Melton will introduce Hon. A. B. Conger, the orator of the day, who will speak from an automobile decorated with confederate flags, smilax and cut flowers. The school children, who will march in a body from the high school carrying wreaths and flowers, will sing southern songs and patriotic music will be furnished by the Bainbridge band.

At the conclusion of the program automobiles will be furnished to take the veterans to the cemetery, where they will be joined by the members of the U. D. C. and school children in decorating the graves of both confederate and union soldiers.

Places of business will be closed during the exercises and a large out-of-town attendance is expected.

## *LEWIS PAINFULLY HURT WHEN STRUCK BY TRUCK*

Knocked down by an automobile truck driven by D. J. Hornsby, Ulysses S. Lewis, an aged attorney with offices in the Temple Court building, was taken to the Grady hospital with a broken nose and severe bruises, early Monday morning. The accident happened at the corner of Peachtree and Edgewood avenue. Hornsby was served with a copy of charges for reckless running of an automobile, and will appear in police court Tuesday morning.

# ATLANTA QUOTATIONS

**ATLANTA LIVESTOCK MARKET.**
(Corrected by W. H. White, Jr., of the White Provision Company.)

Good to choice steers, 900 to 1000, $6.75 to $7.50.
Good steers, 700 to 800, $6.25 to $6.75.
Medium to good steers, 700 to 800, $5.50 to $6.25.
Good to choice beef cows, 750 to 850, $5.75 to $6.50.
Medium to good cows, 650 to 750, $5.00 to $5.75.
Good to choice heifers, 600 to 700, $5.00 to $6.00.
The above represents the ruling prices of good quality cattle. Inferior grades and dairy types selling lower.
Medium to good steers, 750 to 850, $5.75 to $6.50.
Medium to good cows, 650 to 750, $4.50 to $5.50.
Mixed common, $2.75 to $4.75.
Good fat oxen, $5.50 to $5.75.
Medium oxen, $5.00 to $5.25.
Good butcher bulls, $4.25 to $5.25.
Prime hogs, 180 to 200, $8.75 to $9.40.
Good butcher hogs, 140 to 180, $8.50 to $9.
Good butcher pigs, 100 to 140, $8 to $8.40.
Light pigs, 80 to 100, $7.50 to $8.
Above quotations apply to corn-fed hogs. Mast and peanut fattened lower, owing to quality.
Cattle receipts light. Market strong and higher, especially on best grades.
Hog receipts normal, market steady.

**FRUITS, VEGETABLES AND PRODUCE.**
(Corrected by Fidelity Fruit and Produce Company.)

| | |
|---|---|
| Apples, barrel | $2.50@5.00 |
| Apples, box | $1.75@2.00 |
| Oranges, box | $2.50@4.50 |
| Grapefruit | $3.25@3.50 |
| Lemons, box | $3.00 |
| Celery, Florida, crate | $1.75@2.00 |
| Lettuce, drum | $2.50 |
| Cauliflower, drum | $2.50 |
| Pepper, crate | $1.50@2.50 |
| Cabbage, Florida, crate | $2.25 |
| Onions, yellow, crate | $2.00@2.25 |
| Sweet Potatoes, bushel | 75c |
| Irish Potatoes, sack | $5.25@5.50 |
| Bunch Vegetables, dozen | 45@50c |
| Eggs, fresh, dozen | 20@21c |
| Friers, pound | 27½c |
| Hens, pound | 14c |
| Ducks, each | 35@40c |
| Roosters, each | 25c |
| Guineas, each | 30c |

**FLOUR, GRAIN, HAY AND FEED.**
(Corrected by W. S. Duncan Co.)

Flour, Sacked, Per Barrel—Victor (in 48-lb. towel bags), $7.60; Victory (our finest patent), $7.25; Quality (in 48-lb. towel bags), $7.50; Quality (our finest patent), $7.25; Gloria (self-rising), $7.15; Nell Rose (self-rising), $7.15; White Lily (self-rising), $6.90; White Lily (self-rising, 12-lb. bags), $7.05; Royal flour (self-rising), $6.90; Pride of Denver (fine patent), $6.90; Puritan (highest patent), $6.90; Paragon (highest patent), $6.90; Home Queen (highest patent), $6.90; White Cloud (high patent), $6.60; White Daisy (high patent), $6.60; Ocean Spray (good patent), $6.35; Southern Star (good patent), $6.35; Sun Rise (good patent), $6.35; Sun Beam (good patent), $6.35; Tulip flour, clow grade, $5.25.

Meal, Sacked, Per Bushel.—Meal, plain, 144-lb. sacks, 91c; 96-lb. sacks, 91c; 48-lb. sacks, 93c; 24-lb. sacks, 95c.

Grain, Sacked, Per Bushel.—Corn, No. 2 white, 95c; corn, mixed, 92c; oats, fancy white clipped, 62c; oats, No. 2 white clipped, 61c; oats, No. 3 white, 60c; oats, No. 3 white, 59c.

Seeds, Sacked, Per Bushel.—Orange cane seed, $1.15; amber cane seed, $1.10; Appler seed oats, 70c; Burt oats, 70c; Texas Rust Proof oats, 144-lb., 68c.

Hay, Etc.—Alfalfa hay, No. 1, $1.40; Timothy No. 1, small bales, $1.30; Timothy No. 2, small bales, $1.20; Bermuda hay, 85c; Johnson grass hay, 85c; wheat straw, 70c; C. S. meal, Harper's Pride, $35.00; C. S. meal, Milco feed, $29.00; C. S. meal, Creme feed, $35.00; C. S. hulls, sacked, $19.50; C. S. hulls, lintless, $13.00.

Chicken Feed, Per Cwt.—Aunt Patsy mash, 100-lb. sacks, $2.50; Purina pigeon feed, 100-lb. sacks, $2.80; Purina chowder, 100-lb. sacks, $2.45; Purina chick, 100-lb. sacks, $2.45; Purina scratch, 100-lb. sacks, $2.30; Red Feather scratch, 100-lb. sacks, $2.10; Victory chick, 100-lb. sacks, $2.25; Victory scratch, 100-lb. sacks, $2.15; Daisy scratch, 100-lb. sacks, $1.95; grain scratch 100-lb. sacks, $1.95; beef scraps, per 100-lb. sacks, $3.40; beef scraps, per 50-lb. sacks, $1.85; oyster shell, per 100-lb. sacks, 85c; chicken wheat, per bushel, $1.45.

Dairy and Stock Products—Arab horse feed, $1.95; Re-Peter horse feed, $1.85; King Corn horse feed, $1.80; Rabbit mule feed, $1.70; Alfal-fat dairy meal, $1.65.

Ground Feed, Per Cwt.—B. C. horse and mule feed, $1.70; Sucrene dairy feed, $1.65; choice alfalfa meal, $1.65; No. 1 alfalfa meal, $1.50.

Shorts, Bran and Mill Feed.—Shorts, Red Dog, 100-lb. sacks, $1.95; Dandy middlings, 100-lb. sacks, $1.90; fancy mill feed, 75-lb. sacks, $1.85; F. W. mill feed, 75-lb. sacks, $1.70; Georgia feed, 75-lb. sacks, $1.70; gray shorts, 100-lb. sacks, $1.70; brown shorts, 100-lb. sacks, $1.65; germ meal, 100-lb. sacks, $1.65; bran, P. W., 75-lb. and 100-lb. sacks, $1.45; bran, rice bran, 100-lb. sacks, $1.30.

Salt—Salt brick (Med.), per case, $5.25; salt brick (plain), per case, $2.40; salt ozone, 25 packages, per case, 90c; salt, Red Rock, per cwt., $1.10; salt, Chippewa, 100-lb. sacks, 58c; salt, Chippewa, 50-lb. sacks, 34c; salt, 25-lb. sacks, 20c; salt, V. P., 100-lb. sacks, 57c; salt, V. P., 50-lb. sacks, 34c; salt, V. P., 25-lb. sacks, 20c; salt, Myles, 100-lb. sacks, 52c; salt blocks, 50-lb. blocks, 52c.

**GROCERIES.**
(Corrected by Oglesby Grocery Company.)

Candy—Sticks, 7½; mixed, 7½; chocolate, 12½.
Beans, Lima, 6½; pink, 6½; navy, 8.
Jelly—30-lb. pails, $1.35; 2-oz., 90c dozen.
Spaghetti—$1.90.
Leather—Diamond oak, 48c.
Pepper—Stick, 20c; ground, 25c.
Flour—Elegant, $8.25; Diamond, $7.50; Best Self-Rising, $7.10; Monogram, $6.75; Carnation, $6.50; Golden Grain, $6.35; Pancake, per case, $3.00.
Canned Goods—Pork and Beans, 1s, 2s and 3s, $1.30 to $4.20. Salmon, red, Libby's, $6.75. Peas, $1.30 to $4.20. String beans, 1s, 2s and 3s, $1.30 to $5.20 Salmon, red, Tiny Boy's, $7.00; Chums, $3.50; pink, $3.60; Red Lion, one-half, $2.80. Asparagus tips, $4.50 to $5.40. Tuna fish, 1s, $7.50; ½s, $5.50. Condensed milk, $5.45 to $6.85. Evaporated milk, $2.75 to $3.85. Oysters, Alligator, $1.40.
Salt—100-lb. bags, 56c; ice cream, 50c; Granocrystal, 35c; No. 3 barrels, $3.25.
Arm and Hammer soda, $3.05; keg soda, 2½; Royal baking powder, 1-pound, $4.50; ½-pound, $5.00; Horsford's, $4.50. Good Luck, $1.80. Success, $1.80. Rough Rider, $1.80.
Lard and Compound—Cottolene, $8.30; Snow Drift, cases, $7.50; Scoco, 11½; Flake White, 11½; Silver Leaf, 13½.
Sour Gherkins—Per crate, $1.30; kegs, $4.50@5.00; sweet mixed, kegs, $11.50.
Olives, 90c to $4.50 per dozen.
Sugar—Granulated, 7¼; powdered, 7.75; cubes, .08; Domino, 45 1's $6.00.

**ATLANTA PROVISION MARKET.**
(Corrected by the White Provision Company.)

| | |
|---|---|
| Cornfield Hams, 10 to 12 avg. | $ .19 |
| Cornfield Hams, 12 to 14 avg. | .18¾ |
| Cornfield skd. Hams, 14 to 16 avg. | .21½ |
| Cornfield Picnic Hams, 6 to 8 avg. | .14¾ |
| Cornfield Breakfast Bacon | .27 |
| Cornfield Sliced Bacon, 1-lb. carton, 10 to case | 3.60 |
| Grocers' Bacon, wide or narrow | .21 |
| Cornfield Pork Sausage, fresh link or bulk, 25-lb. buckets | .13 |
| Cornfield Wieners, 10-lb. cartons | .14 |
| Cornfield Bologna Sausage, 25-lb. boxes | .12 |
| Cornfield Luncheon Ham, 25-lb. boxes | .14 |
| Cornfield Smoked Link Sausage, 25-lb. boxes | .10 |
| Cornfield Wieners, in pickle, No. 15 kits | 1.75 |
| Cornfield Lard, tierce basis | .13 |
| Country Style Lard, tierce basis | .13 |
| Compound Lard, tierce basis | .12½ |
| D. S. Extra Ribs | .12¾ |
| D. S. Bellies, medium average | .15 |
| D. S. Bellies, light average | .15½ |

## *Country Produce.*

New York, April 24.—Butter, firmer; receipts, 4,166. Creamery, extras, 92 score, 25½@25¾; creamery, higher scoring, 26@26½.

Eggs, firmer; receipts, 25,965. Fresh gathered extras, 23½@24; regular packed firsts, 21@22; seconds, 20@20½.

Cheese, steady; receipts, 1,761. State, specials, held, 18¼@19; fresh specials, 16¾@17; do., average run, 16¾@16½; Wisconsin twins, held, 18@18¾.

Live poultry, nominal; dressed, firm; chickens, 17@30; fowls, 17½@22. Turkeys, 29@32.

Chicago, April 24.—Butter, easy; creamery, 20@34.

Eggs—Receipts, 31,764 cases; unchanged.

Potatoes, unsettled; receipts, 38 cars. Michigan, Wisconsin, Minnesota and Dakota white, 80@95; Minnesota and Dakota Ohio's, 78@85.

Poultry, alive, steady; fowls, 17; springs, 26.

St. Louis, April 24.—Poultry, chickens, 14¾; springs, 21; turkeys, 14@22; ducks, 13; geese, 8@10.

Butter, creamery, 35.

Eggs, 18½.

Kansas City, April 24.—Butter, creamery, 34; firsts, 32; seconds, 30; packing, 26½.

Eggs—Firsts, 21.

Poultry, hens, 15; turkeys, 20; springs, 24.

# SECURITIES AGAIN ON UPWARD SWING

### Hopeful Advices of German Amiability Caused Goodly Rises in All Groups—Bonds Are Steady With Increased Dealings.

New York, April 24.—Taking its cue from the more hopeful advices regarding international conditions received over the week-end, today's market opened active and strong and except for intermittent but minor reactions, continued its upward progress to the end. Some of the more active favorites recovered from 3 to 6 points over last week's lowest quotations and investment issues, including rails, were better by 1 to 2 points.

Much of the day's headway was effected at the expense of the short interest, that faction being made to yield a very large part of its recent gains. The character of the buying, as well as its scope, pointed to an over-sold condition and the ease with which certain speculative issues advanced indicated an increasing scarcity of those stocks, except for legitimate demand.

This was especially applicable to United States Steel and Mercantile Marines, which led the active day. Steel made a maximum gain of 2¾ to 82½ and Marine preferred rose 6¾ to 80¾, with 2½ for the common at 23½. It was generally assumed that the rise in steel bore some relation to the quarterly statement to be issued tomorrow, which undoubtedly will disclose record earnings. Marines were strong throughout but gained most of their advance on announcement that pending litigation is to be submitted to a referee.

Other strong and prominent issues included the Mexican group, Mexican Petroleum gaining 5¼ to 94¾; Greek Cananea, 5½ to 46½, and American Smelting 3½ to 92. Crucible Steel, Baldwin Locomotive, General Electric, some of the motors and all the leading coppers were higher by 2 to 4 points, and United States Industrial Alcohol rose 5¾, to 143. Even Westinghouse, rising superior to labor troubles, rose substantially.

Reading was the most active of the railway division, but grangers and Pacifics were not unresponsive to favorable traffic reports and the Southern Pacific statement for March, which showed a net gain of $736,000.

Foreign exchange markets were comparatively quiet, with slight shading of the rate to Berlin and increased strength of lires.

The bond market was steady with an expansion of dealings. Total sales, par value, were $3,175,000.

United States bonds were unchanged on call.

## *Stocks in New York.*

| STOCKS— | High. | Low. | Close. | Prev. Close. |
|---|---|---|---|---|
| Allis-Chalmers | 25½ | 24 | 25¾ | 24 |
| Am. Beet Sugar | 66¼ | 64¼ | 66¾ | 63½ |
| Am. Can | 55½ | 53 | 55¾ | 53½ |
| Am. Car and Fdry. | 58½ | 57 | 58¾ | 55½ |
| Am. Cotton Oil | 51½ | 50¾ | 51½ | 50½ |
| Am. Locomotive | 66¾ | 64¼ | 66¼ | 63¾ |
| Am. Smelting | 92 | 89¾ | 91¾ | 88½ |
| Am. Sugar | 107 | 106 | 107¼ | 106½ |
| Am. Tel. and Tel. | 127 | 127 | 127 | 127¼ |
| Am. Tobacco | 192¾ | 191 | 191 | 192 |
| Anaconda Copper | 81¼ | 78¾ | 81¼ | 79¾ |
| Atchison | 103 | 100½ | 101¾ | 100¾ |
| Atlantic Coast Line | | | 106½ | 107 |
| Baldwin Locomo'e | 88½ | 85¾ | 87¾ | 86 |
| B. and O. | 84 | 82¾ | 83¾ | 82½ |
| Bethlehem Steel | 429 | 420 | 429 | 420 |
| Brooklyn Rd. Tran. | 44¼ | 44 | 44¼ | 43½ |
| Canadian Pacific | 164¾ | 162½ | 164½ | 163¾ |
| Central Leather | 51 | 49½ | 51 | 49½ |
| Chesap'e and Ohio | 59 | 58 | 59 | 58¼ |
| Chi., Mil. and St. Paul | 92½ | 91¼ | 92¾ | 91½ |
| Chi., R. I. and Pac. Ry. | 16¾ | 16¼ | 16¼ | 16 |
| Consolidated Gas | 132 | 131 | 131¾ | 130¾ |
| Continental Can | 83 | 81 | 82½ | 82 |
| Crucible Steel | 79½ | 76¾ | 78¾ | 76 |
| Erie | 32¾ | 32½ | 32¾ | 32 |
| General Electric | 161¼ | 160¾ | 161½ | 159 |
| Great North'n, pfd. | 119 | 118½ | 119 | 118½ |
| Great Northern Ore Ctfs. | 39 | 38 | 38¾ | 37½ |
| Illinois Central | 100 | 99¾ | 100 | 99¾ |
| Interborough Consol. Corp. | 16¼ | 16 | 16 | 16 |
| Kan. City Southern | 23¾ | 23½ | 23¾ | 24½ |
| Lehigh Valley | 75½ | 75 | 75¾ | 75 |
| L. and N. | | | 123 | 122½ |
| Liggett and Myers | | | 220 | 220 |
| Lorillard Co. | | | 190 | 189½ |
| Mo., Kan. and Tex. pfd. | 10½ | 10¼ | 10¼ | 10¼ |
| Missouri Pacific | 3¾ | 3¾ | 3¾ | 3½ |
| Mexican Petroleum | 94¾ | 90½ | 94 | 89½ |
| National Lead | 63¾ | 61¾ | 63¾ | 62 |
| N. Y. Central | 101¼ | 100¾ | 101¼ | 100½ |
| N. Y. N. H. and H. | 61 | 60¼ | 60¼ | 60 |
| N. and W. | 120 | 119 | 120 | 119¾ |
| Northern Pacific | 110¼ | 109¾ | 110¼ | 110 |
| Pennsylvania | 56¼ | 56 | 56½ | 56 |
| Reading | 83¾ | 82¾ | 82¾ | 82¾ |
| Rep. Iron and Steel | 45½ | 43¾ | 45¾ | 43¾ |
| Seaboard Air Line | | | 14¾ | 14 |
| do. pfd. | 35 | 34½ | 35 | 34 |
| Sloss-Shef. Steel and Iron | 48¾ | 47 | 48¼ | 50 |
| Studebaker Corp. | 125¼ | 123¾ | 124½ | 121¼ |
| Southern Pacific | 95¾ | 95 | 95¾ | 94¾ |
| Southern Railway | 19 | 18 | 19 | 19½ |
| do. pfd. | 57 | 56 | 57 | 56 |
| Tenn. Copper | 47 | 44¾ | 46½ | 44 |
| Texas Co. | 134 | 130¼ | 133¾ | 130 |
| Texas and Pacific | 9 | 9 | 9 | 9½ |
| Union Pacific | 130¾ | 129¾ | 130¼ | 129¾ |
| U. S. Rubber | 52¾ | 50 | 52 | 58¾ |
| U. S. Steel | 82½ | 80½ | 82½ | 80½ |
| do. pfd. | 116¾ | 116¾ | 116½ | 116¾ |
| Utah Copper | 79¾ | 77¾ | 79¼ | 77¾ |
| Va.-Caro. Chem. | 39¼ | 36 | 38¼ | 37 |
| Va. Iron, Coal and Coke | | | 50 | 45 |
| Wab'h Pfd. "B" Ctfs. | 25¾ | 25 | 25¾ | 25 |
| Western Union | 89 | 88¼ | 89 | 88¼ |
| Westing'e Electric | 56¾ | 54 | 56¼ | 54 |
| United Fruit | 146¾ | 144 | 146 | 144½ |
| Kennecott Copper | 54¾ | 53¾ | 54 | 52¾ |

Total sales Monday, 801,600 shares.

## *Bonds in New York.*

| | |
|---|---|
| U. S. 2s, registered, bid | 99¾ |
| do. coupon, bid | 99¾ |
| U. S. 3s, registered, bid | 101½ |
| do. coupon, bid | 101½ |
| U. S. 4s, registered, bid | 110¾ |
| do. coupon, bid | 111¼ |
| Panama 3s, coupon, bid | 101¾ |
| American Agricultural 5s, bid | 101¼ |
| American Cotton Oil 5s, bid | 97 |
| American Tel. and Tel. cv. 4½s | 107 |
| American Tobacco 6s | 118 |
| Anglo-French 5s | 95½ |
| Atchison gen. 4s | 90 |
| Atlantic Coast Line Consol. 4s | 92 |
| Baltimore and Ohio cv. 4½s | 96 |
| Central of Georgia Consol. 5s | 101 |
| Central Leather 5s | 101¾ |
| Chesapeake and Ohio cv. 4½s, bid | 95¾ |
| Chi., B and Quincy joint 4s | 98 |
| Chicago, Milr and St. Paul cv. 5s | 106 |
| Chi., R. I. and Pac. Ry. 4s | 67¾ |
| Erie gen. 4s | 74½ |
| Illinois Central ref. 4s, ofd. | 91 |
| Int. Mer. Marine 4½s | 93¼ |
| Liggett and Myers 5s | 101¾ |
| Lorillard 5s | 101¾ |
| Louisville and Nash. un. 4s | 82¾ |
| Missouri, Kan. and Texas 1st, 4s | 71 |
| New York Central deb. 6s | 112 |
| N. Y. N. H. and Hartford cv. 6s | 112 |
| Norfolk and Western cv. 4½s, bid | 113 |
| Northern Pacific 4s | 92½ |
| Pennsylvania Consol. 4½s | 105¾ |
| Pennsylvania gen. 4½s | 101½ |
| Reading gen. 4s | 94 |
| Republic Iron and Steel 5s (1940) | 95¾ |
| St. Louis and San Fran. ref. 4s, bid | 70 |
| Seaboard Air Line adj. 5s | 64¾ |
| Southern Bell Telephone 5s | 100¾ |
| Southern Pacific cv. 5s | 103¼ |
| Southern Railway 5s | 109¾ |
| do. gen. 4s | 69¾ |
| Tenn. Copper cv. 6s | 113 |
| Texas Company cv. 6s | 104½ |
| Texas and Pacific 1st | 96¾ |
| Union Pacific 4s | 86 |
| U. S. Steel 5s | 104½ |
| Va.-Car. Chemical 5s, ofd. | 93¼ |

## *Naval Stores.*

Savannah, Ga., April 24.—Turpentine steady at 42; sales, 130; receipts, 166; shipments, 281; stocks, 5,976.

Rosin, sales, 993; receipts, 500; shipments, 944; stocks, 65,907. Dull for A, B, $4.10@4.15; C, D, $4.15@4.20; E, $4.20; F, $4.35; G, $4.30; H, $4.35; I, $4.40; K, $4.80. Firm for M, $4.80; N, $5.00; window glass, $5.20; water white, $5.35.

Jacksonville, Fla., April 24.—Turpentine, nominal at 46; receipts, 779; shipments, 4; stocks, 23,525.

Rosin, steady; sales, 417; receipts, 2,394; shipments, 2,300; stock, 147,321.

Quote: A, B, $4.00; C, D, $4.10; E, $4.15; F, $4.20; G, $4.25@4.25; H, $4.30; I, $4.35; K, $4.35@4.40; M, $4.75; N, $5.95; window glass, $5.15; water white, $5.25.

## *HESTER'S WEEKLY COTTON STATEMENT*

(Comparisons are to actual dates not to close of corresponding weeks).

| | Bales. |
|---|---|
| In sight for week ending April 21. | 153,000 |
| do. same seven days last year | 132,000 |
| do. same seven days year before | 101,000 |
| do. for the month | 297,000 |
| do. same date last year | 687,000 |
| do. same date year before | 216,000 |
| do. for season | 10,974,000 |
| do same date last year | 14,174,000 |
| do same date year before | 14,118,000 |
| Port receipts for season | 9,468,000 |
| do. same date last year | 9,956,000 |
| do. same date year before last | 10,108,000 |
| Overland to mills and Canada for season | 1,934,000 |
| do. same date last year | 1,917,000 |
| do. same date year before | 1,970,000 |
| Southern mill takings for season | 3,178,000 |
| do. same date last year | 3,587,000 |
| do. same date year before | 3,631,000 |
| Interior stocks in excess of August 1 | 412,000 |
| do last year | 679,000 |
| do year before | 216,000 |
| Foreign exports for week | 88,000 |
| do. same seven days last year | 154,000 |
| do. same seven days year before | 116,000 |
| do. for season | 4,294,000 |
| do. same date last year | 6,963,000 |
| do. same date year before last | 6,117,000 |
| Northern spinners' takings and Canada for week ending Apr. 21. | 42,000 |
| do. same seven days last year | 77,000 |
| do. for season | 2,853,000 |
| do. to same date less year | 2,881,000 |

**Statement of Spinners' Takings of American Cotton Throughout the World.**

| | Bales. |
|---|---|
| This week | 216,000 |
| Same seven days last year | 194,000 |
| Same seven days year before | 232,000 |
| Total since August 1 | 10,616,000 |
| Same date last year | 10,122,000 |
| Same date year before | 13,039,000 |

**Statement of World's Visible Supply.**

| | Bales. |
|---|---|
| Total visible this week | 5,322,000 |
| do. last week | 5,371,000 |
| do. same date last year | 7,477,000 |
| do. same date year before | 5,442,000 |
| Of this the total American this week | 3,639,000 |
| do. last week | 3,701,000 |
| do. last year | 5,661,000 |
| do. year before | 3,744,000 |
| All other kinds this week | 1,684,000 |
| do last week | 1,669,000 |
| do. last year | 1,816,000 |
| do. year before | 1,698,000 |
| Visible in the United States this week | 3,199,000 |
| do. this date last year | 2,200,000 |
| Visible in other countries this week | 2,123,000 |
| do. this date last year | 5,277,000 |

## *PROFESSIONAL VIEWS OF COTTON SITUATION*

New York, April 24.—(Special.)—It really begins to look like the amount brought into sight this year would not be as large as the growth. If we are to lay aside a portion of every cotton crop and not market it there will, of course, come a time when the marketing of this land in reserve supply will compete very seriously with the marketing of the new crop.

If the amount yet into sight after this date equals last year the crop will only be 12,100,000 bales, and there does not seem any chance of the movement equaling last year, in fact it has been running only 59 per cent of last year. The mills' takings are poor, being only 201,000 bales, and since January 1 have not reached 40 per cent